Does secret report tell true story?

What is the truth about the Teskey report's criticisms of the Victoria police force? Are cars in poor shape, are uniforms impractical, is understaffing a problem and is morale low?

First of two articles

By Bruce Lowther
Colonist reporter

The Victoria police board has asked Chief J. F. Gregory for his written comments on the still-secret report before its next meeting Wednesday. The request came from a closed board meeting and there is no guarantee the comments will be discussed before the press.

In addition, board chairman Mayor Peter Pollen said, in announcing Nov. 14 that the report would be kept secret, that it was a student's opinion and the press should "go and talk to some of the policemen. They're the mature people . . . ask the man on the beat."

That cannot be done. A policeman may not have sworn an oath or signed a paper not to discuss police business with the press but he can hardly criticize the force without jeopardizing his career.

But if anyone else knows if the Teskey report is right, it should be former Victoria policemen — and when the Colonist asked them, the result was a division on all four Teskey points that have been disclosed — morale, understaffing, uniforms and cars.

Among the 31 men interviewed, a majority criticized cars, uniforms and morale but believed understaffing was not a problem. In each case, the critical group included younger men who left the force in recent years.

There was virtual unanimity on a fifth question — should the Teskey report be released to the public?

Richard Berry, 59, who retired in 1973 as an inspector:

Continued on Page 2

Out of the blue: 27 authoritative voices

● "Ask the man on the beat," Mayor Peter Pollen said Nov. 14 in criticizing criticisms of the Victoria police force in the Teskey report — but no working policeman can attach his name to criticism or praise of any force.

The only way to get authoritative comment on the announced aspects of the Teskey report is to ask former Victoria policemen and the Colonist has done that in the past two weeks.

A list of 49 former members was compiled and 31 were interviewed, with 27 speaking for publication and four declining comment. The other 18 were ill, out of town, on other forces or could not be traced.

Of the 31 interviewed, three retired and seven resigned in 1974. Fourteen retired and three resigned in the 1964-73 decade while three retired and one resigned before 1964.

It was understood those who left the force before the report was compiled this summer were only commenting on working conditions while they were policemen, although several said they had kept informed, and could speak on issues that apply as much today as when they left.

The Colonist wishes it known that the newspaper and the reporter have been subject to pressures from various sources during the compilation of this report. We hope it will be obvious that the pressures have had no effect.

Home
TELEPHONE 383-4111
CLASSIFIED 386-2121

The Daily Colonist.

Vancouver Island's Leading Newspaper Since 1858

Showers, high 45
★ ★ ★
Weather Details On Page 2

No. 164 – 116th Year — VICTORIA, BRITISH COLUMBIA, SATURDAY, DECEMBER 14, 1974 — 15 CENTS DAILY 30 CENTS SUNDAY

B.C. earmarking $150 million to break bottlenecks by getting us back on the rails

Goal: From worst to best in 10 years

By Hubert Beyer
of the Colonist Regional Team

The provincial government will spend about $150 million in the next 10 years to develop southern Vancouver Island's transit system from the worst in the province to one of the best.

Although it should be considered a "ballpark figure," Municipal Affairs Minister James Lorimer stressed in an interview that the final cost could easily be higher.

Nothing less will do, according to Lorimer, if the area's transportation problems are to be solved.

Greater Victoria has more than its share of those problems.

The bulk of the area's population is crammed onto the southern tip of the Island and the Saanich Peninsula.

To get to those two points from anywhere north, motorists must pass what Highways Minister Graham Lea calls "an engineer's nightmare," the bottleneck at Thetis Lake.

Trans-Canada Highway is jammed between water and mountains at that point. There is no space for alternate routes.

And that's just one of the problems.

As any other North American city, Greater Victoria is caught in the squeeze of mounting costs for highway construction.

Public awareness

Add to that the growing public awareness of the nasty side-effects the automobile and roads have on the environment, add the danger of acute energy crisis possibilities, add the glaring planning and land-use policy mistakes of the past, and you have a first-rate collection of seemingly insurmountable problems.

In an interview, Lorimer and Lea told the Colonist Regional Team their views on how to solve the area's transportation problems. Besides the infusion of $150 million into public transit development, a number of other interesting plans emerged — some as yet tentative, others already firm.

Light rail systems

● The use of so-called light rail transit systems, similar to commuter trains, will be incorporated into the overall Greater Victoria transit system.

● Existing and abandoned rail lines will be revived to accommodate the light rail transit systems.

● The entire route system now used by B.C. Hydro's bus system will have to be rearranged to accommodate modern transportation patterns.

● Before Christmas, Lorimer hopes to announce two sites to be used as "park-and-ride facilities." These will be sites at the city's perimeter where motorists can leave their cars and proceed to downtown by public transit.

Assume responsibility

Lorimer made it clear the Capital Region Board will have to assume ultimate responsibility for transit.

And he also said the government realizes that new revenue sources must be found if

Continued on Page 6

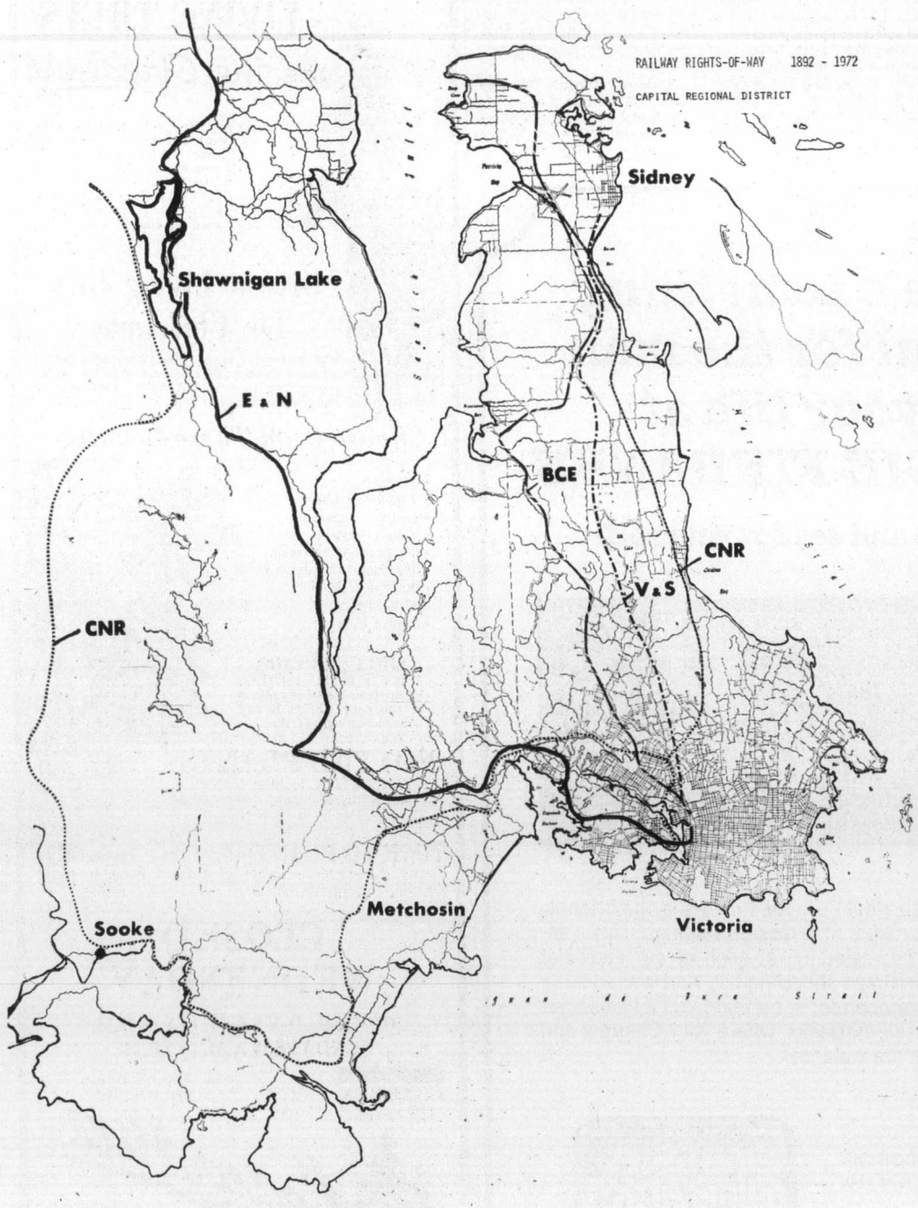

RAPID TRANSIT POTENTIAL for Capital Region is indicated by web of five rail lines, all of which once served Greater Victoria. CN line to Metchosin, Sooke and Lake Cowichan still exists, but needs repair. E & N line is still in use. Three lines from Victoria to Sidney, once operated by CN, Victoria and Sidney Railway Company and B.C. Electric, have been dismantled, but can be reconstructed because most of rights-of-way is still intact. Provincial government plans to establish light-rail transit system, using existing and abandoned rail lines.

Needs, costs, answers:
Detailed look on Page 5

● Abandoned rail lines linking Victoria with Sooke and Sidney will be again used to establish a light-rail transit system, Lorimer says

● Saanich Peninsula's need for rapid transit greatest — and most difficult to provide

● Regional takeover of transit makes sense — but who pays?

● How to avoid freeways: A regional planner's view

● Dial-a-bus really works in Regina

● Better bus service might even save marriages

Lorimer to meet Volvo men

B.C. may build plant for Swedish buses

By Colonist Regional Team

The possible construction of a bus manufacturing plant in B.C. will be discussed at a meeting next week between Municipal Affairs Minister James Lorimer and Volvo officials.

In an interview, Lorimer disclosed that the Swedish automobile firm representatives will present "all the facts and figures" at the meeting.

The minister said he considers the building of buses in B.C. not only feasible but necessary because of the long delivery time for buses from traditional manufacturers.

Lorimer
. . . 'would create jobs'

"We just can't get new buses. It takes up to a year and a half to get delivery if you can get them at all," Lorimer said.

B.C. Hydro at present operates 99 buses in Greater Victoria. Another 25 are on order.

If the government goes ahead with tentative plans to establish a bus manufacturing industry in B.C., the minister said, it would initially have to import most of the parts and simply assemble the vehicles here.

Eventually, however, a secondary industry would be established to manufacture the parts in the province.

"This wouldn't save us money, but it would create jobs," Lorimer said.

From his initial contacts with Volvo officials, he added, he understands that the government has several options.

"We can buy nearly-finished buses, or buy the parts and assemble them here, or build our own from scratch," the minister said.

Bloodied gloves dim hopes

MONCTON, N.B. (CP) — A pair of bloody gloves found in a car seized by police Friday dimmed hopes for the safety of two Moncton policemen believed abducted earlier in the day while investigating a kidnapping. (Earlier story, Page 3)

Moncton Mayor Gary Wheeler asked for militia units and troops from Canadian Forces Base Gagetown to be available when searching resumes today. Three helicopters and numerous small boats also are to join the renewed search.

Inside Today

User to pay, oil firms say —Page 3

Cat comes home via long route —Page 11

Our youth soft, Barrett says —Page 22

Backgrouad	5
Bridge	28
Church	12, 13
Classified	26-36
Colonist 500 Fund	2
Comics	21
Crossword	29
Entertainment	22, 23
Family	18-20
Finance	8-10
Marine Calendar	25
Names in the News	39
Provincial Court	7
Sport	14-16
Television	27

How ex-policemen feel about cars, uniforms, staffing

From Page 1

"Continued stories about it can't do any good. It's got to be clarified one way or another. It's only natural that people are going to wonder."

Norm Galbraith, 61, who retired in 1969 and now works with B.C. Ferries: "Get it out in the open and let the men have a say. If the trouble's there, the men want it brought out. Find out what the trouble is and get it stopped."

Ab Wells, 50, who resigned in 1968 to enter business: "Sure it should be released. What's the sense of a report without getting to the bottom of it?"

Tom Smith, 60, fraud squad head who retired this year as a sergeant: "I don't think there's anything in it that's detrimental. All the things that are in it are things we've been bitching about for years."

While only five questions were asked of each man, many former Victoria policemen commented separately on the chief, who is inevitably in the middle of any survey of the force.

A second article Sunday will deal specifically with those comments but the balance can be shown in the words of **Art Cooper,** 34, who resigned this year to enter business:

"If a man has thought about his decision to become a police officer, he must accept the fact he's going to be a second-class citizen. He can accept public apathy, he must be able to expect frustration from the judicial system but he cannot expect apathy and frustration from his own police department and the Victoria city police have that.

"He (the chief) is politically bound by the mayor, the commission and the council. I realize he has his problems. I don't deny them."

UBC law student **Kenneth Teskey,** 22, was one of six law students hired as 1974 summer constables by Gregory in a scheme he started five years ago. As he left at summer's end, Teskey gave the

chief a 17-page report criticizing various aspects of the force.

Gregory forwarded it to the police board when it agreed informally at the closed meeting to support Pollen's decision not to release it. Teskey also declined to release it, saying it was in the hands of the people who could do something about it — the board.

The Victoria police union, which has a copy, took a similar stand. The public came to know of general areas in the report through statements by Pollen, Gregory, Tesky and the union.

The only restraint on the 31 former policemen was self-imposed and four declined comment with such replies as "I'm out of it now" and "I'm not the least bit interested in throwing dirt on anybody."

The order of questions was cars, uniforms, understaffing, morale and release of the report. Here are key replies in alphabetical order, with cars first:

William Andrews, 54, who retired in 1972 as an inspector: "Sure, we've been shorthanded for years and equipment is the same. The police commission over the years has been penny wise and pound foolish and it's been pointed out over the years."

Richard Berry: "Sure, they built up mileage like most cars. They were taken care of pretty well. It's the same in any police department."

Glenn Blake, 25, who resigned in 1974 for other work: "They're driven too far, they're not kept up adequately. They're used 24 hours and 60,000 miles is plenty."

Art Cooper: "I'd have to agree with all of that (in Tesky's report). The condition of the cars should get better now because, under the new Police Act, the provincial government has control of all equipment. I understand they inspected the cars and told the city to get new ones."

Steve Dunnell, 67, who retired in 1963 as a sergeant: "I don't think the department gets enough money to buy equipment. Many times (cars) run too long and should be replaced earlier than they are. Run them for 50,000 miles and then turn them in."

Jim Hay, 23, who resigned this year after seven months on the force: "All cars should have power steering. At least three should be traded in each year. Each car averages 55 miles a shift, which is more than 60,000 miles a year."

John Howe, 68, who retired in 1966 as an inspector: "The odd one is overdriven. We used to trade them at 50,000 miles."

Tom Smith: "They've been that way (in poor mechanical condition) as long as I can remember."

Lou Truesdale, 38, who resigned this year to enter the sheriff service: "For the burden that's put on the vehicles, I honestly believe they are well maintained. The tight budget just eliminates being able to buy new vehicles every year en masse. You've got to buy in priority."

Ab Wells: "I always thought the service work was inadequate. Anybody who would drive over 60 miles an hour in one of those cars is taking his life in his hands."

Police cars naturally have more problems than others. Blake mentioned one accident investigation car whose front seat fell over and broke while the vehicle was in use.

Jack Blaney, 41, who resigned in 1970 for other work, told of a Ford on an emergency run on Douglas — "we wanted to turn on Fort but we couldn't turn until Broughton because the brakes were fading away. We ruled it off the road but they said it was okay so it was fixed."

Bonar Hannay, 51, who retired in 1970 owing to ill health, remembered "a policeman driving along when a wheel flew off the car."

Kevin McLaughlin, 25, who resigned this year for other employment, said he got an emergency call at Fort and Government. Red lights were switched on and the car speeded up. The siren was turned on and the car died in mid-intersection.

As for uniforms, criticism centred on the Sam Browne belt and strap apparatus although some of the older men regretted the loss of the bobby helmet as helping to reduce public respect. Key comments:

Thomas Anderson, 28, who resigned this year for other work and is appealing an assault conviction: "The uniforms are made of wool and don't hold a crease in your pants, and you can get in trouble if there's no crease after a night in the rain. The tunics are too tight and therefore uncomfortable."

Wally Andrews, 64, who retired in 1968 as a sergeant:

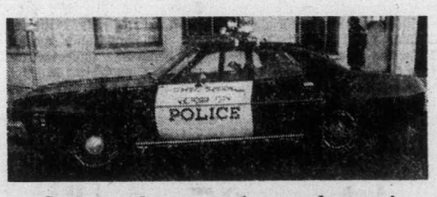

Cruisers 'driven too far, not kept up'

Sam Browne belt: 'impractical, hazard'

"From the day I joined until now, there's been a wonderful improvement. But the day thep took police off the beat and put them into automobiles, which they had to do to keep up with the times, was the day they lost contact with the public."

Glenn Blake: "They're too heavy and the Sam Brownes are a nuisance when you're in a fight. Why have them? They look sharp."

George Buckle, 63, who retired in 1966 for medical reasons: "As far as I was concerned, the uniforms were okay. The helmets were sharp and comfortable if you wore them right and if a hunk of corrugated tin hit my helmet, I hardly felt it."

Louis Callan, 71, who retired in 1963 as a sergeant: "You lost the dignity once they stopped wearing the helmet."

Art Cooper: "It's a classy dress uniform but it's not a workable uniform. The Sam Browne is obsolete and dangerous. The union asked for it but it has since asked to get rid of it."

Ron Coste, 44, who resigned this year to join the sheriff service: "I really have no criticism of the uniform with the exception that the Sam Browne should be done away with because it could be dangerous to the officer in a struggle."

Jim Hay: "It has little practical use on the street. It's mostly for show. An Eisenhower jacket would be more practical."

Harry Mercer, 69, who retired in 1966 as deputy chief: "I never did like the Sam Browne belts but the union asked for them. I always thought they were a hazard if you get in a scuffle."

Art Rudge, 67, who resigned in 1954 after 21 years: "I've heard it said the Sam Browne was a very good thing to strangle you with but the same could be said of a jacket."

Tom Smith: "It's the fellow inside the uniform. If he took on the job as a professional, he's got to be prepared to give to that uniform. There's no second best — you've got to put your best foot forward."

Tom Stevenson, 69, who retired in 1965 as a sergeant: "With all that harness on, no wonder they call you a harness bull. You don't have much freedom in it. It wasn't too bad on patrol but it was uncomfortable in the cars."

Lou Truesdale: "The Sam Browne . . . maintains uniformity by holding the holster, belt and handcuff pouch at uniform level. If they don't grab the cross strap, they could grab the jacket or shirt. Are you going to eliminate them?"

Maury Wilkinson, 76, who retired in 1956 as a detective: "You had less work to do with a helmet because your uniform carried more authority wherever you went."

On understaffing, there was general agreement with **Richard Berry's** succinct: "You never seem to have enough policemen. It's the same for all departments."

Some other remarks:

Thomas Anderson: "Men should be working in pairs. There's no way a man should go out alone today. Even in Victoria there's violence."

Jack Blaney: "I realize there's a money problem and he (the chief) has to go to the city fathers. But in the summer, it's not a small city. It's a huge city and it's not properly policed."

Art Cooper: "When so many cases are carried by so few people, something has to be overlooked or missed because of the time element. The men because of understaffing are overworked and in turn are building up hours of overtime which they cannot get off because the manpower isn't there. They can be paid but that does not assist their family and social lives as much as time-off would."

Jim Hay: "New personnel should be given a two-month trial on the road with an experienced officer to see if he or she is suited for the position or the position is suited for him. After the trial period, the new person should be sent to a police academy as soon as possible."

John Howe: "We always wanted more men. City hall was tight with the purse-strings."

Art Rudge: "It's a problem in regard to areas and number of shifts to be covered. In winter holiday time, there was only one man to a beat."

Tom Smith: "So many police per thousand population doesn't work. The demand in today's society is about six per 1,000. The problems have multiplied — there's the drug trade."

Ab Wells: "Sometimes there wouldn't be anybody on the beats at all at night and single guys only in cars because of weekly leave and holidays and overtime."

Several men noted the Victoria force has lost 11 men this year for various reasons with a 12th leaving this month. Nine have been hired recently and are receiving initial training in Victoria.

The subject of morale will be detailed more fully in the next article but these comments provide a general balance:

Richard Berry: "I'll say this, the morale was pretty damned good in the six years I was in traffic. I had a damned good group of men and they worked hard."

George Buckle: "You could be acting sergeant and, when your time (for full sergeant) came up, you never got the job because you didn't give a damn about anybody."

Norm Galbraith: "It would go in waves. It was never really good. For one thing the promotion system in my opinion was always wrong. Years ago, it was not what you know but who you know. Lately, there's been too much on theory and not enough on practical experience in a man's record."

Jim Hay: "I found morale basically good, the main problem being the sometimes long hours and then days off. Victoria should adopt the Esquimalt police shift system on a trial basis."

John Howe: "You get it (complaints) from certain men who don't get advancement when they figure they should. I could never see anything wrong with morale around there."

Angus Munro, 59, who retired in 1970 as a detective: "Low morale? I really don't think there was."

Michael Poulton, 33, who resigned in 1972 for federal investigative work: "I don't necessarily agree the morale is low. Every department has their low points. It only seems to get that way when unions don't get what everyone thinks they should get."

Art Rudge: "Conditions are different (than when he left in 1954). You're dealing with a very different type of public who seem to have little or no respect for police, which may possibly have been brought on by the policemen themselves."

Roy Woolsey, 68, who retired in 1964 as a sergeant: "No man is a policeman unless he's got the practical experience. All the schools in hell will never make a policeman. They took all the policemen out of the beats and put them into prowler cars — now how in hell is a policeman going to get information in a prowler car?"

Finally, should the report be made public? Some comments will be dealt with in the next article and the virtual unanimity leaves these key statements:

William Andrews: "It certainly can't be as scathing as the Archer report (which led to Chief John Blackstock's 1963 departure) so why not publish the thing?"

Wally Andrews: "I think it's inconsequential. Nobody has ever come up to me and asked what it's all about."

Louis Callan: "I don't see why not, unless there are certain matters that shouldn't be made public, confidential matters having to do with investigations."

Bonar Hannay: "I think it's in the public interest to have the public know about it. If police are going to improve themselves and their image, they've got to bring it out."

John Howe: "No, Things of that nature are up to the police commission and the mayor."

Michael Poulton: "Definitely. I think it should be made public."

Art Rudge: "I'm sure that these things are much better out in the open. Anything is better in the open."

Tom Stevenson: "When you keep any report away from the public pertaining to police, right away they ask what's going on — are they trying to sweep it under the carpet? There can't be anything too much. Why the hell not let the public know about it?"

Lou Truesdale: "No. A report by one or two men would be too damaging to others who do not have the same opinion and would not have the opportunity to put in that opinion."

Roy Woolsey: "Why should it be kept secret?"

WE'VE GOT CARPET IN STOCK

and we can install it for Christmas

Open every night 'til 9

mandel FLOOR COVERINGS 3196 DOUGLAS 382-8276

Colonist 500 Fund

Donations to the Colonist 500 Fund may be brought in or mailed to the Colonist at 2621 Douglas Street or taken to Avis Rent-a-Car, Quadra and Pandora or 623 Humboldt Street.

Donations are also being received by P. R. Brown and Sons Ltd., 762 Fort; Homefinders Wall and Redekop, 577 Culduthel; Chairman Pacific Realty Ltd., 608 Broughton; Bayshore Realty Ltd., 51 Fort; J. H. Whittome and Co. Ltd., 706 Fort; Swinerton Stewart Clark Ltd., 1318 Blanshard; Rithet Agencies Ltd., 714 Fort; Brown Bros. Agencies Ltd., 1121 Blanshard; Western Homes Ltd., 817 Fort; Alltown Realty Ltd., 3750 Fort, and Whyte and Gower Oak Bay Properties Ltd., 2227 Oak Bay.

Latest donations:

Carried forward	$18,877.11
Anonymous	2.00
Anonymous	2.00
Arthur Johnson	3.00
Mrs. R. B. Cockburn	5.00
A Grateful Pensioner	5.00
K. M. Wood	5.00
Mrs. T. M. Hughes	10.00
Miss McBean	10.00
Anonymous	25.00
Anonymous	3.50
We Two	10.00
Mr. Guernslais	5.00
Mrs. R. Ball	10.00
Anonymous	10.00
Anonymous	5.00
Celba	4.50
Anonymous	5.00
Anonymous	20.00
Anonymous	10.00
Anonymous	10.00
N. and A. Tedford	20.00
Valerie	5.00
The F. E. Schroeder Family	15.00
In memory of Lottie Bowren	7.00
Victoria Cablevision Ltd.	50.00
T. W. James	25.00
Mrs. A. McCullock	5.00
Anonymous	5.00
Anonymous	2.00
S. and J. Drew	5.00
Anonymous	2.00
In memory of Peter, Donald, Mom and Dad	25.00
Anonymous	10.00
In loving memory of Ted	2.00
Flower Money	8.00
M.C.M.	10.00
In memory of those dear to me	2.00
Debra and Gary Lindsay	10.00
Brenda and Bridie	2.00
Bill and Mary	10.00
The Neighborhood Group of Cadboro Bay	15.00
Best wishes from C.H.	2.00
Canned Ego Beauty Salon	8.00
Chapter E, P.E.O. Sisterhood	50.00
Anonymous	5.00
In memory "Pete"	5.00
Mrs. G. C. Blakeney	10.00
The ladies of Court Arbutus, Can. Foresters	L1711 25.00
G. Sinclair	5.00
Chapter AI, P.E.O. Sisterhood	10.00
Mr. and Mrs. S. Tidbury	10.00
Bernice McGowan	10.00
Anonymous	10.00
Catherine L. Henson	10.00
Lilian Barton	5.00
Anonymous	20.00
Anonymous	5.00
Yarrows Office Staff	43.00
Anonymous	10.00
P.C.S.	10.00
The Monday Mermalds	38.23
Nora and Al Lukinuk, in lieu of cards	25.00
Anonymous	10.00
E. Bergstrom	10.00
Anonymous	10.00
Avis M. Berlin	10.00
Children's Friend	3.00
Verna Palliser	25.00
D.G.B.	5.00
	$19,661.34

Your good health

By G. C. THOSTESON, M.D.

Dear Dr. Thosteson: I stuff sausage out of beef and pork, let it dry and eat it without cooking. I buy the meat which should be inspected at the meat market. Is there danger of trichinosis from the pork? — **E. P.**

Evidently you've been lucky so far, but there is no way a meat market can tell whether pork is infected and can cause trichinosis. If the tiny encysted worms are present in the pork and you eat it, you can get trichinosis. Thorough cooking destroys the risk.

Dear Dr. Thosteson: I am 69. Four months ago I had an operation for repair of a huge hiatal hernia and epigastric midline hernia. Is there danger of the hernia happening again if I lift and move heavy furniture? — **H. C.**

It is unlikely that the hernia will recure after such surgical repair, but be cautious about lifting or moving heavy objects, more because of your age than the hernia.

The Weather

DEC. 14, 1974

Cloudy with a few showers. Gale warning for Juan de Fuca Strait. Winds strong westerly. Friday's precipitation .09. Sunshine 1 hour 24 minutes. Recorded high and low at Victoria 48 and 33. Today's forecast high and low 45 and 35. Today's sunrise 7:58 a.m., sunset 4:18 p.m. Moonrise 8:43 a.m., moonset 5:35 p.m. Sunday outlook: rain.

East coast of Vancouver Island — Cloudy with a few showers. Gale warning for Georgia Strait. Winds strong westerly. Fridays precipitation .07. Recorded high and low at Nanaimo 47 and 30. Forecast high and low 45 and 35. Sunday outlook: rain.

West Coast of Vancouver Island — showers. Gale warning for adjacent waters. Winds strong westerly. Forecast high and low at Tofino 45 and 35. Sunday outlook: rain.

North Coast — Gale warning in effect for adjacent waters. Showers. Windy. Lows in the mid 30s. Highs in the mid 40s. Outlook for Sunday: rain.

Extended forecast for Monday through Wednesday: rainy periods through Wednesday, with highs 45 to 55 and lows 35 to 45.

	Max.	Min.	Prep.
St. John's	45	31	—
Halifax	44	39	—
Fredericton	38	29	—
Charlottetown	39	32	—
Montreal	37	32	—
Ottawa	36	30	—
Toronto	38	33	—
North Bay	17	11	—
Kenora	20	—1	—
Winnipeg	23	—1	—
Brandon	26	12	.05
Churchill	—1	—15	—
The Pas	14	—10	—
Regina	26	18	.01
Saskatoon	22	17	.03
Prince Albert	19	18	.04
North Battleford	22	16	.02
Swift Current	24	12	.01
Medicine Hat	24	10	—
Lethbridge	22	11	—
Calgary	20	0	—
Edmonton	18	8	—
Cranbrook	33	22	—
Castlegar	36	29	.06
Penticton	41	30	—
Salmon Arm	35	28	.45
Revelstoke	32	29	.24
Princeton	29	12	.02
Vancouver	47	38	.18
Prince Rupert	44	38	.13
Comox	48	40	02
Prince George	4	13	.01
Kamloops	35	27	.11
Dawson City	11	—	.10
Whitehorse	24	19	—
Fort St. John	7	—1	—
Yellowknife	—4	—18	—
Inuvik	—11	—29	.01
Seattle	46	36	.06
Spokane	34	26	.07
Portland	47	38	.26
San Francisco	54	40	.01
Los Angeles	75	47	—
Phoenix	66	36	—
Las Vegas	61	38	—
Chicago	41	30	—
New York	46	41	—
Miami	80	69	—

TIDES AT VICTORIA HARBOR

	Time H.M.	Ht. Ft.	Time H.M.	Ht. Ft.	Time H.M.	Ht. Ft.	Time H.M.	Ht. Ft.
14	07.10	9.2	08.40	9.1	12.25	9.9	21.40	1.5
15	07.50	9.2	09.40	9.1	12.50	9.6	22.15	1.8
16	08.15	9.2	10.35	8.9	13.05	9.2	22.55	2.2

TIDES AT FULFORD HARBOR

	Time H.M.	Ht. Ft.	Time H.M.	Ht. Ft.	Time H.M.	Ht. Ft.	Time H.M.	Ht. Ft.
14	07.05	12.1	12.00	10.2	15.15	10.7	23.05	1.6
15	07.35	12.1	12.50	10.0	15.45	10.4	23.40	1.9
16	08.05	12.2	13.55	9.7	16.40	9.9		

TIDES AT SOOKE HARBOR

	Time H.M.	Ht. Ft.	Time H.M.	Ht. Ft.	Time H.M.	Ht. Ft.	Time H.M.	Ht. Ft.
14	04.00	8.0	06.10	8.0	12.30	10.3	21.10	1.6
15	04.30	8.1	07.45	8.1	13.05	10.1	21.45	1.9
16	05.00	8.2	08.50	8.2	13.50	9.7	22.20	2.4

There's something special for the man in your life at GRASSIE-FIRBANKS

Come in and see for yourself!

Gifts, gifts and more gifts . . . for husbands, boyfriends, dads and brothers. Gifts at Grassie-Firbanks. This year there's an even bigger selection at each of our stores at prices to fit your Christmas shopping list. And while you're choosing keep an eye open for something you'd like someone to give *you*. Grassie-Firbanks, where your Chargex and Master Charge cards are welcome.

Twelve stores throughout B.C. There's one near you.

Grassie Firbanks Since 1886

1209 DOUGLAS STREET 385-1911

LIVING TREES are the Greatest!

See how Fresh and beautiful your live tree looks, trimmed and sparkling in your home! After the festive season, plant your tree in your garden. Isn't that better than tossing away a poor cut tree? Choose a spruce, hemlock, pine, or cypress, 2' to 6' high. Large and varied selection.

Give a Living Gift for Christmas

What better way to say "Merry Christmas" to the gardener on your gift list than to give him or her something to grow! A living gift will be appreciated year after year.

Choose from These Beauties!

- Magnolia
- Flowering Cherry
- Native Dogwood
- Showy Azaleas
- Fragrant Rose Bushes
- Handsome Rhododendrons
- Budded Camellias
- Fruit Trees
- House Plants

Gift Certificates

When in doubt—let them choose their own at any season of the year. Scrips in any amount honored any time.

POTTED PLANTS

Christmas plants include Poinsettia, Azalea, Mums, and many more. Choose while selection is at its best.

TIME TO PLANT—Fruit Trees, Roses, Shade Trees, Evergreens. This is a good time to plant Shrubs, Perennials, Etc.

CLOSED WEDNESDAY

OPEN DAILY 9 A.M. to 5:30 P.M.
SUNDAYS 10 A.M. to 5 P.M.

CHARGEX

"Shop where your nurseryman is your best friend"

Cedar Hill NURSERY and GARDEN CENTER

1551 Cedar Hill Cross Road
(half block west of Shelbourne)

—AP

Postal problem licked

Rex, two-year-old mongrel who likes candy bars, has worked out a sweet deal with rural carrier Jerry Tucker at Hornbeak, Texas. Tucker hates to lick stamps, so Rex licks them while Tucker keeps buying candy bars for persevering pooch. Rex has been on the licking beat since he turned up at post office two years ago and Postmaster Jerry Short says, "We ought to put him on the payroll."

WORLD in BRIEF

Heavy sippers now caught in coffee grind

PUERTO ORDAZ, Venezuela (UPI) — The presidents of Venezuela and six Central American coffee-producing countries met Friday to draft plans to cut back coffee exports in order to drive up prices.

President Carlos Andres Perez of Venezuela pledged $80 million of his country's income from oil to back the plan.

"The oil of Venezuela is the oil of Latin America," Perez said in inaugurating the two-day conference.

Perez said Venezuela, Costa Rica, Guatemala, Honduras, El Salvador, Nicaragua and Panama will withhold part of their crops in order to force up the price of coffee, now 62 cents per pound on world markets.

Vorster's 13 lucky

JOHANNESBURG (UPI) — Prime Minister John Vorster of South Africa was 59 on Friday, Dec. 13. But he said in a breakfast radio interview he is "not a superstitious person at all." He said he also was the 13th child in his family and that he was elected prime minister after 13 years in government. For good measure, his golf handicap is 13.

Conditions for Israel

CAIRO (UPI) — Egyptian Foreign Minister Ismail Fahmi said Friday that if there is to be peace in the Middle East, Israel must freeze its population and accept no more immigrants for the next 50 years. Fahmi advised Israel to accept the 1947 UN resolution partitioning Palestine between Arabs and Jews or alternatively the Palestinians' demands for a secular state embracing Jews, Moslems and Christians.

Cattlemen shielded

OTTAWA (CP) — The government moved Friday to protect cattlemen from the current slump in cow prices, announcing a new $20 million to $25 million subsidy program to help farmers until prices rise again. The plan is designated to keep cow prices up despite unusually heavy sales by farmers. They are selling breeding stock in an effort to cash in on the increased prices which normally follow a reduction in the size of the beef herd.

Kidnap drama still on

MONCTON, N.B. (UPI) — Police arrested two men in connection with the kidnapping of a 13-year-old boy released unharmed after his father paid a $15,000 ransom. But two constables believed taken hostage by the kidnappers were still missing and police said they feared they might be dead. The two men were taken into custody late Friday afternoon in connection with the kidnapping of Raymond Stein, abducted from his home by two armed, hooded men Thursday night.

Yule spirits

TORONTO (CP) — Pub owner James Lioutas' $200 Christmas present to humanity will be to close the doors of his Toronto tavern to his regulars next Wednesday. But while his old crowd will be deprived of their Christmas spirits for a while, an older crowd of senior citizens will have the run of the place for two hours of wine, goodies and song, and all on the house.

Photo cell

TURIN, Italy (Reuter) — A 53-year-old psychiatrist was jailed Thursday for two years and four months for taking pictures of his patients in the nude after putting them to sleep in his consulting room. The psychiatrist, Dr. Bruno Bonfante, told the court the photographs were part of his treatment. He said he would show them to patients to help them overcome their inhibitions.

Saxbe out

WASHINGTON (UPI) — William Saxbe, who became the 70th attorney-general of the U.S. less than a year ago, resigned Friday to become the ambassador to India.

User to pay, oil firms say

AP, CP

Major oil producers adopted a new price system Friday that will boost their revenues by 38 cents a barrel, or 3.9 per cent, for nine months starting Jan. 1. The big oil companies immediately said they cannot absorb the increase, with the clear implication it may be passed along to the consumer.

Present revenue of the producers is $9.74 a barrel.

A communique issed in Vienna, Austria after two days of talks said the oil producers will meet in Algiers Jan. 24 to discuss details of further oil revenue increases tied to an average 14-per-cent inflation rate in consumer countries, the same reason given for Friday's action.

Asked whether the increase will mean price increases for consumers, Iran's chief delegate, Jamshid Amouzegar, said: "This all depends on how much of this the companies can absorb."

In New York, Exxon Corp., the largest U.S. international oil company and one of the biggest importers of Middle East oil, said it makes an average profit of 35 cents a barrel.

"If the Arab countries and other OPEC nations raise our cost of crude oil 38 cents a barrel, there clearly isn't enough profit to abosrb it," barrel.

A spokesman for Gulf Oil Co. said: "The 38-cent-a-barrel increase would amount to less than one cent a gallon increase in all manufactured products."

In Canada, oil industry spokesmen siad Friday that oil may cost Canadians as much as six cents a gallon more next spring when Alberta raises its crude oil prices.

At the same time, Grant Notley, Alberta New Democratic Party leader, said that the oil incentives announced Thursday by Premier Peter Lougheed will cost Alberta taxpayers $400 million next year.

Oil specialists in Toronto agreed that, as a rule of thumb, retail gasoline prices rise about three cents for each $1 increase in the cost of crude. Premier Lougheed gave no figure in his announcement but there is speculaiton he will increase the price of each barrel of crude after the winter by $2 at the wellhead to $8.50.

Giscard off to see Ford

FORT DE FRANCE, Martinique. (UPI)—French President Valery Giscard d'Estaing ended a visit to the nearby island of Guadeloupe Friday and flew to Martinique for his weekend summit meeting with President Ford.

MEN'S SHOE SALE

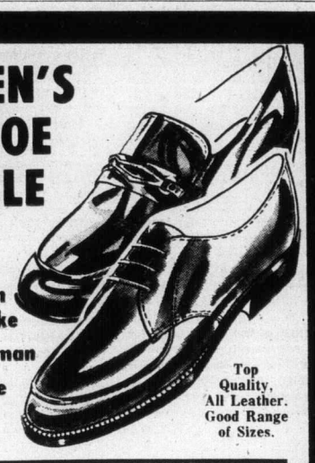

- Sir John Drake
- Jarman
- Gale

Top Quality, All Leather. Good Range of Sizes.

Regular Values to $35.00 REDUCED to 24.95

Regular Values to $26.95 REDUCED to 18.95

Regular Values to $19.95 REDUCED to 12.95

2238 OAK BAY AVE. "In the Village"

VILLAGE SHOES 2238 Oak Bay Ave.

598-3031

Open Friday 'til 9 p.m.

NOTICE TO LANDLORDS

- From now on, notices of rent increase must be given using the prescribed 'Notice of Rent Increase' form. These are available from the Rent Review Commission or the Government Agent's office in your area.
- Landlords must also post a 'Notice to Landlords and Tenants' available from the Office of the Rentalsman or the Rent Review Commission.
- The Landlord and Tenant Amendment Act was proclaimed law, effective November 30, 1974. This Act and the Landlord and Tenant Act may be purchased for 35¢ from the Queen's Printer, Legislative Buildings, Victoria.

THE GOVERNMENT OF THE PROVINCE OF BRITISH COLUMBIA

Rent Review Commission
P.O. Box 9600, Vancouver, B.C. V6B 4G4
Telephone: 689-9361
Out of town, call collect.

Christmas is a family affair at

STANDARD FURNITURE

8 FLOORS FULL OF EXCITING GIFTS FOR THE HOME

A Gift for the Home From STANDARD? Make It FURNITURE This Year

A REAL FAVORITE BOSTON ROCKER

All wood Salem Maple color. Full rocker action. High back. Christmas Special 3 Days Only, Each 44.77

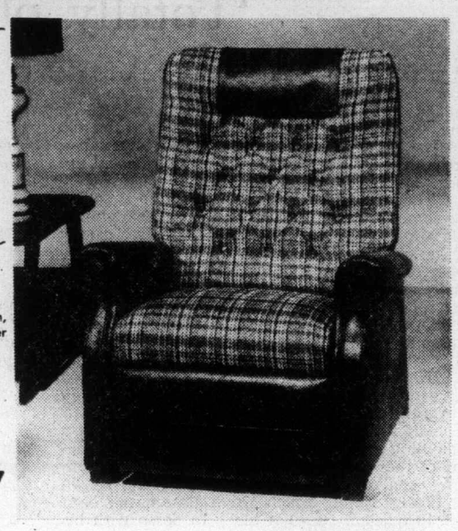

Deluxe Recliners

Standard has a very large selection this week to choose from, priced from 119.88 to 399.88. Order now and we will deliver on the day of your choice before Christmas.

FEATURE RECLINER FOR THIS SALE

Combination fabric and naugahyde. 3-Way action with TV rest position. Lawson roll arm. Extra headrest included. Green or rust. Ea. 134.77

HEATER VIBRATOR RECLINER

It reclines — it heats — it vibrates — 3-IN-1

A favorite in any home. Enjoy your leisure time in deluxe style. A very comfortable recliner with foot rest. Built-in heating pad — soothes your sore back. Built-in vibrator — relaxes those tense muscles and nerves. Hardwearing naugahyde cover. Brown, green, gold, black. 3-DAY SPECIAL 149.77

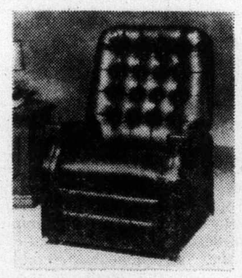

Also Heater Vibrator Recliners In fabric covers. Brown, green, or rust. 3-DAY SPECIAL, ... 169.77

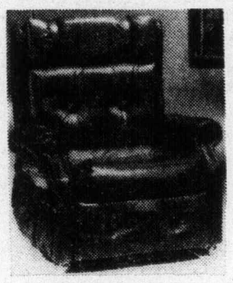

SUPER DELUXE CATNAPPER

The recliner with everything.

Reclines to full recline position, built in side pockets, glove-soft vistram covers, brown, rust, mahogany. 279.88

FRENCH PROVINCIAL DECORATOR CHAIRS

With cherry wood trim, now on our display floor.

A great selection — you must see this group. All chairs will have special purchase prices as we arranged this special purchase months ago for this Christmas selling season. Wide variety of covers and colors.

JUST ARRIVED PLATFORM ROCKERS

By Kroehler—Great choice of colors and covers. Nylon, velvets, in beige, green, gold, plus many more. High back, upholstered arms, full rocker action.

Christmas Special, ... 99.88

CURIO CABINETS

Ideal for showing your china collection. Interior light included. Glass, sides, doors and shelves. 349.88

SEALY "AUBURN" ENSEMBLE

Complete unit, comes with Mattress and Box Spring Steel Caster Frame Your Choice of Headboard

Hurry for this! As the new stock will be 189.95.

WHILE CURRENT STOCKS LAST, ONLY

149.95

737 Yates St. Downtown 382-5111 STANDARD FURNITURE

The Daily Colonist.

"An Independent Newspaper . . . The Organ of No Clique or Party"

1858 — Published every morning except Monday by The Colonist Publishers Limited at 2621 Douglas Street, Victoria, B.C.—Second class mail registration number 0516. All undelivered copies or any notices respecting changes of address are to be sent to the above address. Member Audit Bureau of Circulation. — 1974

RICHARD BOWER — Publisher and Editor-in-Chief

'Totally objective'

HERE WE GO AGAIN. The federal government has found it necessary to add another $4.91 million to the Local Initiative Program for 1974-75, and the placement of the funds tells the same old story. Liberal ridings get a far larger share than areas where the representatives in Parliament are members of other political parties.

The man who oversees the program is saying the same old thing, too. Politics play no part in the allocation of L.I.P. grants despite the way it may appear. The division of the money is done objectively, totally so, Manpower Minister Robert Andras makes bold.

L.I.P. was introduced for the winter of 1971-72 to take the place of winter works funding to relieve seasonal unemployment. That winter a total of $190 million was handed out. In 1972-73 it soared to $215 million. There was a cut-back to $82 million last winter. And this winter the extra $4.91 million brings the total to $95 million.

Add it up and you get $582 million which says something about conditions. But back to the allocation of the money: from the very beginning there have been complaints of favoritism being shown for Liberal ridings which Mr. Andras hasn't been able to quieten. He's not likely to do so with his "objectivity" statement concerning the latest funding, either.

The $4.91 million goes to 52 different projects, 27 of which are in Liberal ridings, 18 in Progressive Conservative areas, four in Social Credit districts, two in ridings where the MPs are members of the NDP, and one to the lone riding held by an independent member of the Commons.

The Liberals got $2.95 million, Conservatives $1.42 million, Social Credit $417,700, NDP $75,200, and the independent, Leonard Jones of Moncton, $51,600.

If that is an "objective" allocation it means that Liberal ridings are worse off than others as far as employment is concerned. Mr. Andras says the formula used in determining where the money goes still is based on unemployment.

That being the case, Mr. Andras should supply some more figures which shouldn't be too difficult for the statisticians to compile: Let's have a breakdown of jobless rates alongside the fund allocations in each riding; and a count of the number of jobs provided by the individual L.I.P. grants should be included.

That would tell the true story. And it could be a hum-dinger.

Address coding

AFTER MANY MONTHS, the Canadian post office's address coding system cannot be called a resounding success. Nothing like it. Going through the office mail-basket, for example, we find about one envelope in seven bearing a numbers-and-letters code. Considering all the work and expense to the taxpayers that have gone into establishing and promoting the system, this is an extraordinary poor result, although perhaps it should have been anticipated in view of the fact that the public has been given little reason to believe that the service is to be much improved.

Certainly the coding seems to make no noticeable difference at this time. In the mail just delivered at this writing, for example, were three apparently identical dispatches from the Canadian International Development Agency in Ottawa, one without the code postmarked Dec. 9 and one with the code and one without postmarked Dec. 10. Two envelopes from the Canada-Japan Trade Council in Ottawa at the six-cent rate, postmarked Dec. 3, arrive at the same time, one with the code, the other without. A codeless six-cent letter from Montreal was postmarked Nov. 29.

Y2B frank about it, we think the post office has something to apologize 2U4.

Tory disinterest

SOME SURPRISE has been registered by the national press and political news commentators over the seeming disinterest displayed by the Progressive Conservative Party on two recent and vitally important national issues.

The first was Premier Robert Bourassa's bombshell announcement that Quebec had established itself as an independent state, which he exuberantly described as "the second French state in the world." This news was understandably received by the Trudeau Liberal government without a murmur. But it was also accepted without so much as a peep by the Tory opposition.

The second major issue — and one so close to Mr. Robert Stanfield's heart that he fought a whole election on it — was the spiralling rate of inflatiion announced by the government Wednesday which shows the consumer price index rising at the fastest rate in more than a quarter of a century. Again, incredibly, not a peep from the Tories in opposition.

Either the Progressive Conservative Party members don't know what's going on or they are too pooped to peep.

Ottawa Offbeat

The best soap opera in public view

By RICHARD JACKSON, Colonist Ottawa Bureau

If you know him well enough, ask your friendly neighborhood MP what's going on these days behind the government scene in Parliament.

Preferably for the purpose of your enquiry, the MP should be a Liberal, because he's in a position to have some inside info.

But the situation has become so much the unofficial talk of the Commons — prime topic of gossip in the lobbies — that any Conservative or New Democrat should be pretty well clued in.

What's going on is that wondering Liberals are worrying about what's happening at 24 Sussex Drive, the official residence of Pierre and Margaret Trudeau — and whatever it may be, what influence will it have on his performance as prime minister.

For in recent weeks just about the only impression of the prime minister coming through clealy to most of the taxpayers is of his handling of her problems and frustrations.

And problems and frustrations there surely are.

She made that clear herself four times.

Once when she blurted out to reporters — to the unconcealed irritation of the prime minister — in Montreal's Royal Victoria Hospital, that she had been undergoing treatment for emotional stress.

The second time when she gave that incredible interview on TV, full of lamentations about the burdens of being the wife of a prime minister.

The third time when she announced, on the basis that there is more to life for a young woman than homemaking, that she was going to make her own career as a photo-journalist.

And the fourth time when she announced that no, she had changed her mind, or that it was all an invention, and she was not going to work for Canada's biggest women's magazine.

* * *

Add it all up into the total, which must include her campaigning from the election platform last summer and her junket to Japan as the guest of a Hong Kong shipping millionaire, and it comes out that she's now, like it or not, the Canadian equivalent of Jackie Kennedy Onassis.

She's to Canada what Princess Anne and Mark are to the Brits.

Simply the best soap opera in public view.

So the problems and frustrations are out there on display for all the taxpayers to see and the politicians to ponder.

And the thing that bothers the Liberals is the nagging thought that how well the prime minister may or may not be coping with his difficulties and complications at home could well signal in the public mind how he's handling things at the office.

His astonishing outburst in the Commons — that "son-of-a-bitching" of an inoffensive and mild-mannered Conservative MP whose questions he misunderstood — is evidence that something has to be getting to him.

His attack on Conservative Leader Stanfield for creating "a bad atmosphere' in the Commons with quiet, low-key questions about his wife's surprising trip to Japan, adds further substance to the growing concern that the prime minister is badly upset.

* * *

And his aides have added the clincher with confirmation that he is extremely touchy — and who, under the circumstances, could fault him — about the whole situation.

He's so sensitive about it, the word is, the aides don't dare admit they are aware of anything that may be happening outside the confines of his office and the House of Commons.

In the Commons it can't be concealed, and gossip does leak from behind his office doors.

Trouble is, the Liberals lament, that Margaret having become a public figure during the election campaign, nobody, not even Pierre Trudeau, can decree that she can be transformed at a word from the prime minister's office into a private person again.

Today In History

By THE CANADIAN PRESS

Norwegian explorer Roald Amundsen became the first man to reach the South Pole 63 years ago — in 1911. He beat Capt. Robert Scott in a race for the pole after a comparatively easy journey. Amundsen scored another first five years earlier when he became the first man to navigate the Northwest Passage.

1799—George Washington, first president of the United States, died in Mount Vernon.

1895—King George VI was born at Sandringham, England.

1929—The federal government transferred control of natural resources to Manitoba and Alberta.

"Beats me how somebody worries about an oil shortage in 1982, yet forgets his snow tires in December!"

On inflation

Trudeau's fine words

By LUBOR J. ZINK from Ottawa

The finest words expressing the best intentions are meaningless if they are contradicted by deeds.

The other day Prime Minister Trudeau had fine words about the need for a co-operative national effort in scaling down demands on the economy in order to deliver a "powerful blow against inflation."

It was the first time since his never-mind-inflation election campaign that the PM discussed the problem cogently and at some length. And even though the bulk of his speech in the budget debate was taken up with partisan berating of the opposition and the provinces, the inflation concerning tail end of it was a dazzling orchestration of fine words conveying good intentions.

* * *

Explaining inflation to "those who neither understand its causes nor believe there is anything they can do about the problem" (i.e., to those who swallowed his election line), Trudeau said: "In normal, non-inflationary times, we all accept the vigorous jockeying for position among the various economic groups in our society. Buyer and seller, producer and consumer, business and labor pitted their strengths against each other in the marketplace and thereby established the share each received of our total national income . . .

"In inflationary times, the relative size of the shares gets thrown out of whack (as every group tries to protect itself against rising prices by demanding a larger piece of the pie). However . . . if the total claim on income is greater than the sum of the real value of what we produce, then the effort to increase shares . . . causes the dollar value of national income to be raised artificially."

Precisely. And if, instead of blocking the attacks on the economy, the government joins them by extracting more for its own spending and by printing more paper money to "finance" the drain, the result is that "everybody's dollar is worth less."

Trudeau did not pinpoint the major role of government-controlled money supply quite so bluntly but came to it obliquely.

"In normal times," he said, "if one economic group increases its share of the pie, another group gets a smaller share. If labor gains, business pays through lower profits. If pensioners gain, those who are currently working pay (more) through taxes . . ." and so on. No matter how it is sliced, the size of the pie does not change. The economy and the currency remain stable.

However, when one group grabs a larger piece of the pie and "other groups insist on maintaining (let alone enlarging) their traditional shares and we have to increase the money supply," the result is inflation with all the accompanying perils of economic instability.

So, Trudeau asked: "Which do we want? If we want stability, then we must pay for it; all of us must pay for it . . . We can succeed only if all the power groups in our national community . . . are willing to scale down their demands so that those in need may survive and economic stability restored."

* * *

Both the question and answer are right on. But both come too late to do much good at this stage of gross government mismanagement of the economy.

The question should have been asked and the demand-less answer should have been given before the money-printing spree got underway. By now the instability and the distortions caused by currency inflation have gone too far to be influenced in any practical way by the prime minister's fine words.

There would perhaps be some glimmer of hope that the belated recognition of the gravity of the situation and the appeal to reason amid an orgy of blind greed might at least slow down the self-destructive process if the government were setting a striking example of the restraint Trudeau is now calling for.

With the economy showing no growth at all in the past six months, an example of restraint by the government would require a drastic reduction of its atrociously wasteful spending. Instead of a reduction, or at least a freeze of bloated expenditures, the government merely scaled down its additional demand on the economy from a 24 per cent increase in the current fiscal year to about 16 per cent in the 1975-76 period.

Since the most optimistic forecast of economic growth next year is 4 per cent, the government clearly anticipates and perpetuates a minimum of 12 per cent inflation. Trudeau's fine words were thus a cynical mockery of the impression of responsibility and good intentions they sought to convey.

Compared to the tone and content of his make-believe election campaign, the PM's willingness to discuss inflation as a serious peril, does, of course, represent a considerable change of attitude.

Copyright, Toronto Sun Syndicate

Cleanliness more quickly

From The Globe and Mail, Toronto

Nobody, of course, is opposed to cleaning up the Great Lakes. Everyone subscribes to the principles of protecting the environment from the ravages of civilization. Where opinion divides, however, is on the pace of measures to correct the situation — one group pressing urgently forward; the other arguing that this is impractical, financially impossibly, or technologically beyond our reach.

Over the still-murky waters of the Great Lakes, Canada has occasionally called for more speed from the United States in the implementation of agreements signed by Prime Minister Pierre Trudeau and former President Richard Nixon. Now a similar shout, from Ontario, is directed at Ottawa's ear.

The Ontario Environment Ministry wants to halt the dumping of human wastes from ships on the lakes more quickly than the federal Environment Department thinks desirable. Ontario would clamp down now with a two-year count-down to the installation of containment tanks on all vessels plying the lakes, but federal officials argue that elaborate treatment systems now being developed will be available in five years and should be awaited.

The tougher provincial approach is better, both for its practical results and its exemplary influence on the attitudes of other jurisdictions. Provincial officials have already suggested that early Canadian action might inspire other countries to follow suit in defence of their own waterways.

The test

From The Globe and Mail

While governments may not actually encourage price increases deliberately, neither are they noted for interposing their political bodies between us and the next one. If it is on the way, they will tell us to expect it; and afterward they may explain why it was necessary.

Increases in hydro, telephone, food, fuel, and housing costs have washed over us in this way and invariably our governments have taken a firm stand — safely to one side. On the horizon, however, we see a prospective price increase that will test their mettle; one that will separate the men from the boys, politically speaking.

We refer to a prospective increase in the price of beer. Will provincial governments, particularly those with elections looming, be prepared to set the seal of their approval on a price increase for the good old suds? Or will they, heroes all, draw swords against the dreadful dragon of inflation?

We can hardly wait to find out.

The Gullibles

Communist women call in vain for equal pay

By LAJOS LEDERER, the London Observer

Women in Eastern Europe have begun to agitate for equal pay — a principle to which the Communists have long given lip service, but which they do not follow in the countries they rule.

Equality has largely been confined to an expectation of equal output of work without the equivalent reward. In Poland and Hungary, for example, women are paid only 65 per cent of the wages earned by men in comparable occupations.

Yet the economics of Communist countries depend more upon the work of women than those of the Western world. The few official statistics published by the Communist bloc show that women make up an average of 42 per cent of the total labor force. In Britain, by comparison, the overall figure is about 37 per cent. And, in contrast to the Communist countries, 50 per cent of these women are employed in lighter work.

In Romania and Bulgaria women provide an astonishing 70 per cent of farm labor and more than 40 per cent in the industries of Czechoslovakia, Poland and Hungary.

The situation of women in the Soviet Union and their role in production have been discussed recently in the Soviet newspapers. No statistics have been published but travellers are familiar with the sight of women in Russia in work demanding great physical effort — road building, laying railway tracks and driving heavy farm machinery.

The working mother in Communist countries leaves her children at creches run by the state and these services are free, whether the mother is married or not — a necessity where large families are encouraged, but where the needs of industry will not permit women merely to run a home.

Recent demonstrations in factories by women in Hungary, Czechoslovakia and Romania demanding equal pay have brought them little comfort. The regimes there know that most married women need to work because their husbands' salaries or wages are not sufficient to provide them with all they need.

The reason given, however, for the refusal of equal pay has a familiar ring for Western ears: that "women have not the same skills and qualifications as men." But surely the real reason is that, although for example over 60 per cent of the teachers in the Communist countries are women, there are less than a dozen women in the top policy-making bodies of the Communist regimes.

OFNS — Copyright

Linking Victoria with Sidney, Sooke

Light-rail system seen for Island's tip

By HUBERT BEYER
Colonist Regional Team

Existing and abandoned rail lines linking Victoria with Sooke, via Colwood, and with Sidney will be used by the government to establish a "light-rail transit system" in the Capital Region.

Municipal Affairs Minister James Lorimer said in an interview that a rapid transit system, utilizing light-weight rail cars, was part of the government's plan to develop the Capital Region Transit System during the next 10 years.

Plans call for forging a rail line from Victoria to Sidney using parts of three former lines that once were a major transportation link between the two points.

Still there

The old Canadian National line running from Victoria to Colwood and then on to Sooke and the west shore of Cowichan Lake, is still in existence and will also be integrated into the proposed light-rail transportation system.

An application by CN to abandon the 56 - mile line, which isn't in use anymore, was opposed last week by the Capital Region Board. Directors agreed that the right-of-way should be preserved for future needs.

At the time the regional board rejected the application, directors had no knowledge of Lorimer's announcement that the rail line will be used for future "light - rail transit."

Overhaul

Although the line is still usable, it will need extensive overhaul, Lorimer said.

The three lines to Sidney were abandoned years ago. Parts of their rights-of-way have been interfered with by new development, but the minister said this problem can be overcome by realigning the route in a number of places.

The three lines were operated by the Victoria and Sidney Railway Company, CN and B.C. Electric, which later became the provincial crown corporation B.C. Hydro.

Cheapest way

Light-rail transit, Lorimer said, was the cheapest way to transport people, although initial construction costs could be relatively expensive.

"You have to purchase land for the right-of-way and you have to lay the tracks, but once that's done, there's no cheaper way to move people," the minister said.

Another rail line that might eventually become part of Greater Victoria's light-rail transit system is the Esquimalt and Nanaimo Railway line.

Before that can be done, however, negotiations are required with its owners — Canadian Pacific.

Basic concept

The basic concept of light-rail transit, said Lorimer, was to move people fast from outlying areas to points at the city's periphery where they can connect with a transit system serving the core — probably a bus system.

This eliminates the necessity of spending millions of dollars on new highways to accommodate the ever-increasing number of cars that would move between Victoria and the outer fringes of residential development, including the Saanich Peninsula, Sooke and Port Renfrew.

A new look

The revival of the old rail concept for public transportation is part of a whole new assessment by the public of what constitutes "quality of life."

This change has rendered many community development concepts obsolete, including that of transportation planning.

The shelves of government offices are lined with transportation studies and reports containing policy recommendations no longer deemed desirable.

There are a number of excellent examples of outdated transportation concepts in Greater Victoria.

The most glaring one is the 1965 Capital Regional Transportation Study, begun in 1963 and completed in 1965.

Joint project

That study, a joint project of the provincial government, the regional board and the four core municipalities, contained one proposal which more than any other was destined to fade into oblivion.

The Victoria West Freeway was an ambitious scheme designed to remove some of the traffic load out of the city core by channelling traffic from the north through Esquimalt into James Bay.

The freeway was to follow an old existing rail line into Victoria, turn west somewhere behind the Red Lion Inn, cross the Gorge near B.C. Forest Products, go over or under Esquimalt Road, "fly over" the oil tanks in Victoria West, and finally cross the harbor to James Bay at Laurel Point.

The scheme was abandoned in 1970 when a report by city traffic engineer David Campbell pointed out that, at the "present rate of implementation" of the regional transportation study, the freeway wouldn't be built until about the year 2000.

But more than that, it was a new public distaste for freeways that killed the project.

For a short while, Ald. Percy Frampton championed the idea of building a tunnel from Victoria West to James Bay, but he didn't get very far with his proposal.

Along came new concepts. Pedestrian malls came on the scene as the latest idea in re-introducing a "human quality" to cities.

The city of Victoria has settled for a partial mall, but it, too, requires extensive planning to redistribute the traffic that will no longer be able to utilize Government Street to the fullest extent.

Again, there is the problem of one municipality having to plan its traffic pattern without regard to other municipalities.

As early as 1970, Campbell advocated regional transportation planning, but nobody would listen.

"Until such time as the bus system and the road system can be regionally financed and administered together as one balanced transportation system, rather than as competing services, no effective regional transportation planning can be more than just a plan," Campbell said in a 1970 report to city council.

And it appears that until this aim is achieved, the city's transportation and traffic planning can be only partially effective, no matter how sincere and good.

Dial-a-bus

Regina plan works

One transit innovation the provincial government has been experimenting with is "demand-responsive units," as it's called by the general manager of Regina's transit system, G. H. McAdoo.

It's more commonly known as dial-a-bus and was pioneered in Canada by Regina.

Residents in dial-a-bus areas telephone the transit information office and make a date with a bus that picks them up at their doors and drives them to main bus lines.

The Regina system includes computer booking for regular passengers.

From a first day "instantaneous success" in September 1971 — the single bus carried four passengers — Regina's dial-a-bus service now carries about 6,000 passengers a day and will be expanded to the northwest part of the city next summer, McAdoo said.

That first effort was in a high-income area, which is now the service's best route. The one-square-mile neighborhood provides 1,500 passengers a day. "And we know some of them are leaving three cars in the garage," McAdoo said.

Dial-a-bus's greatest advantage is felt during off-peak hours, McAdoo said. The number of main routes and, in some cases, the number of regular runs can be trimmed where 20-passenger dial-a-buses are available, he explained. This makes the whole system more flexible.

Fare for dial-a-bus is 10 cents on top of the regular 25 cent bus fare. The drive covers all dispatch costs, including telephones, radio equipment depreciation and computer booking, McAdoo said.

The service is, of course, subsidized by the city, he added, but since the introduction of dial-a-bus the deficit for the city's transit system as a whole has dropped and service has improved.

McAdoo estimated that dial-a-bus could provide adequate service in a community with as many as 30,000 people, "but above that it has to be a feeder service for a regular system."

Regina's population is about 145,000.

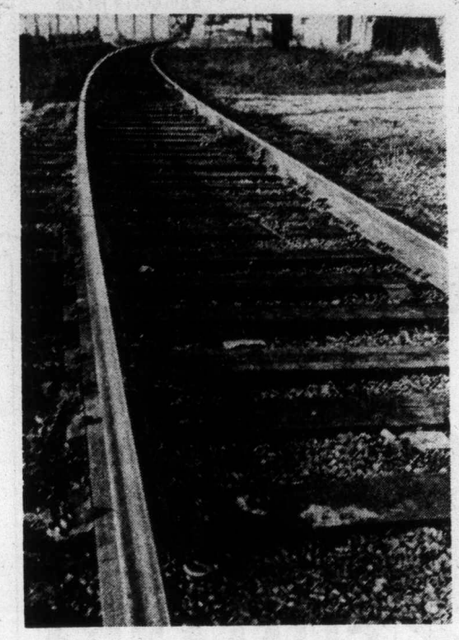

Region takeover of transit would up taxes

By Colonist Regional Team

Capital Region Board chairman James Campbell wouldn't mind a regional takeover of the transit system, but he doubts whether taxpayers can foot the bill.

If the Capital Region has to finance 50 per cent of the transit system's annual operating losses, Campbell said in an interview, it can collect the money only from property owners.

Homeowners, he added, are already taxed beyond their ability to pay. Additional functions for the regional board, Campbell said, would result in a reduction of other municipal services.

Existing revenue sources, he said, just aren't adequate.

Regional co-ordination of transportation, on the other hand, is necessary if the region is to be served by a good transit system.

Campbell proposed a different revenue source. He said municipalities and regional districts should get a share of the provincial income tax.

Another approach, he said, would be to put more money into municipal and regional coffers by allocating a part of the gasoline and automobile tax to regions and municipalities.

The gasoline tax sharing, he said, appeals to him because it would finance transit with funds from the source that has created most transportation problems in the first instance—the automobile.

It wasn't enough to place special levies on property owners benefitting from transit, he said.

"The province must come up with new and better ideas instead of just changing the old and often worthless ideas," Campbell said.

Co-ordination big need in delivering services

By HUBERT BEYER
Colonist Regional Team

By 1996, an estimated 1.2 million vehicle trips will tax southern Vancouver Island's road system every day.

This increase of more than 100 per cent over last year's average of 575,000 vehicle trips a day is based on two factors: The anticipated population growth and the resulting increase in the number of automobiles.

Considering the current traffic problems in the Capital Region, it becomes obvious that doubling the capacity of the road system is impossible.

The answer? A well-planned transportation system that doesn't rely on passenger cars as the only means of getting from one point to another.

One of the major roadblocks to the development of such a transportation system is the lack of co-ordination. Too many agencies are now responsible for delivering transportation services to the public.

And that's where the Capital Region could perhaps experience its finest hour, according to regional planner Peter Hammer.

Hammer, a relative newcomer to the Capital Region, sees transportation as another planning function that must be tied in with regional objectives.

Hammer joined the regional staff several months ago. His credentials are impressive.

He has a master's degree in urban and regional planning and has worked on the planning staffs in Toronto and Hamilton. He also served as what he calls an "intern" in the planning department of Frankfurt, Germany, before he came to Victoria.

Hammer is 33 years old and full of enthusiasm for his job.

"I think we have a fantastic opportunity here to plan the future of the Capital Region in a way that satisfies the aspirations of society with regard to the quality of life," he says.

Other North American cities, Hammer says, have "blown it," but Victoria still has an excellent chance to shape its future without ruining its lifestyle.

Zeroing in on the problems of transportation, Hammer says the first objective must be the co-ordination of services now administered by "a profusion of agencies."

He cited a number of them, all involved to a degree in the delivery of transportation services — the provincial highways and municipal affairs departments, B.C. Hydro, municipalities, and, finally, the regional board, all working towards the same goal, but without co-ordination.

Here are some of Hammer's suggestions:

Freeways, he says, should not be considered. They tend to disrupt communities.

Existing arterial roads, he says, should be widened and realigned to permit travel from one municipality to another without interruption.

Outlying areas, such as the so-called western sector of the Capital Region, comprising Langford, Colwood, and Metchosin, Hammer says, should be made more self-sufficient.

There should be business centres in the outlying areas and more employment opportunities to restrain traffic into the city core.

Most of all, Hammer says, there must be a good transit system to offset the predicted increase in the traffic volume generated in the Capital Region by the turn of the century.

That system, he says, could consist of a bus fleet, serving the entire region, or a partial "light-rail system" connecting the outlying areas with a bus system, serving the core only.

He stresses the importance of a co-ordinated approach. Unless municipalities plan for the same aims as the region and the provincial government, it can't be done.

Hammer realizes that cars are here to stay, but he says they shouldn't be the only means of transportation. A happy medium must be struck between public transit and the automobile, he adds.

The Capital Region Board, he believes, would be the ideal body to co-ordinate all efforts towards the delivery of a good transportation system.

This doesn't necessarily mean that the region must assume the actual function of delivering the service. The region, he says, could merely act as the co-ordinating body, but that would necessitate utmost co-operation from all existing agencies and levels of government.

Hammer is optimistic. The recent approval of an over-all regional development plan, he says, was proof that various agencies, in this case municipalities and unorganized areas, can co-operate.

The regional plan, he says, can serve as a foundation for the development of a regional transportation plan, because it contains the basic ingredients for the future population and commercial concentrations and the location of industrial facilities throughout the Capital Region.

Whatever shape the transportation system takes, Hammer says, it shouldn't be expected to pay for itself.

Highways don't pay for themselves either, he says, but the fringe benefits of a good transit system, he adds are bountiful.

"If means cleaner air, because it cuts down on pollution. It means conservation of energy, because more people are transported than by the automobile. It means less disruption or even destruction of lifestyles and neighborhoods," he says.

To leave cars home

Free rides on bus no real incentive

Free bus rides aren't really an incentive for people to leave their cars at home, according to Municipal Affairs Minister James Lorimer.

Experiments in other cities, here and in Europe, the minister says, have shown that people don't mind paying for bus rides.

What a transit system must offer, he says, is convenience, speed and dependability.

"If people take a bus, they don't want to have to walk even two blocks to get to the next stop," Lorimer says.

Northern edges need bus service

Marriages may be saved!

By LORRAINE ATHERTON
Colonist Regional Team

Marriages may be saved by improved bus service.

That's the hope of Northridge Community Association president Peter Montague every time he squabbles with his wife about who will use the family's only car.

"My wife usually doesn't speak to me for five days after I ask her if I can use the car," he said.

He offered his family, and the more than 200 other families in the Northridge neighborhood, as evidence that bus service would be well-used if extended to Greater Victoria's northern edges.

Montague estimated that 255 children in his community "pester their parents to take them into town, to the library, to sports arenas, anywhere." Many of them end up hitch-hiking.

There are "a number of older folks" in the area who need transportation, too, Montague said. One of them, an elderly woman, was mugged while walking home from the bus stop at Judah and Carey. There are no street lights there, Montague said, making it a "beautiful spot" for rape and other crimes.

The Judah and Carey stop is the nearest to Montague's house, and it is more than half a mile away, he estimated.

For those who want to walk to the Wilkinson Road bus stop, Montague recommended taking along a canteen and pack lunch.

The problem in Northridge, and Royal Oak, has been franchises, Montague said. His neighborhood is on the border between B.C. Hydro territory and Pacific Commuter's area.

Private bus lines have argued they can't afford to service the neighborhood, and B.C. Hydro has refused to infringe on private franchises, he said. Montague is hoping the recent takeover of Pacific Commuter by the province will solve that hassle.

Northridge is not the only Saanich community waiting for buses.

Now that the new cross-town and Gordon Head buses have eased problems in the eastern part of the municipality, "our main concerns are Royal Oak, Northridge, and Cordova Bay," Saanich Mayor Ed Lum said.

"It's my understanding that routes in those areas will be improved as soon as the transit bureau's new vehicles arrive," he said. That should be early in the new year.

Victor Parker of the transit bureau will be meeting with Saanich council soon to discuss plans for the municipality's routes, Lum said.

Peninsula need great and service difficult

No where is public transit more needed than on the Saanich Peninsula, and no place would be more difficult to service.

Peninsula residents normally use their cars for shopping.

And they spend more time than they like transporting their youngsters where they want to go.

According to North Saanich Ald. George Cumpston, none of that will change overnight even if a mass transit system were created.

But, like other peninsula representatives, he'd like to see a real attempt at creating a workable public transportation system.

Saanich school board chairman Rubymay Parrott says regular bus runs through the peninsula would be of most benefit to students who take part in extra-curricular activities in schools.

Mrs. Parrott said parents have to transport the youngsters to and from the schools in their private cars for activities which are scheduled after normal school hours.

Saanich school district has seven school buses to carry students to and from school, and most of the buses make double runs in both the morning and at the closing of school.

"To get the best use of our buses we have staggered the opening times of schools. Some open at 8:30 a.m. and some at 9:15 a.m.," she said.

She said scheduling of school buses is a "real headache" and if students could use a regularly scheduled municipal bus it would be a real step forward.

"If we could unload it (school bus system) everybody would be happy."

make it with Gilbey's
the tall 'n frosty one

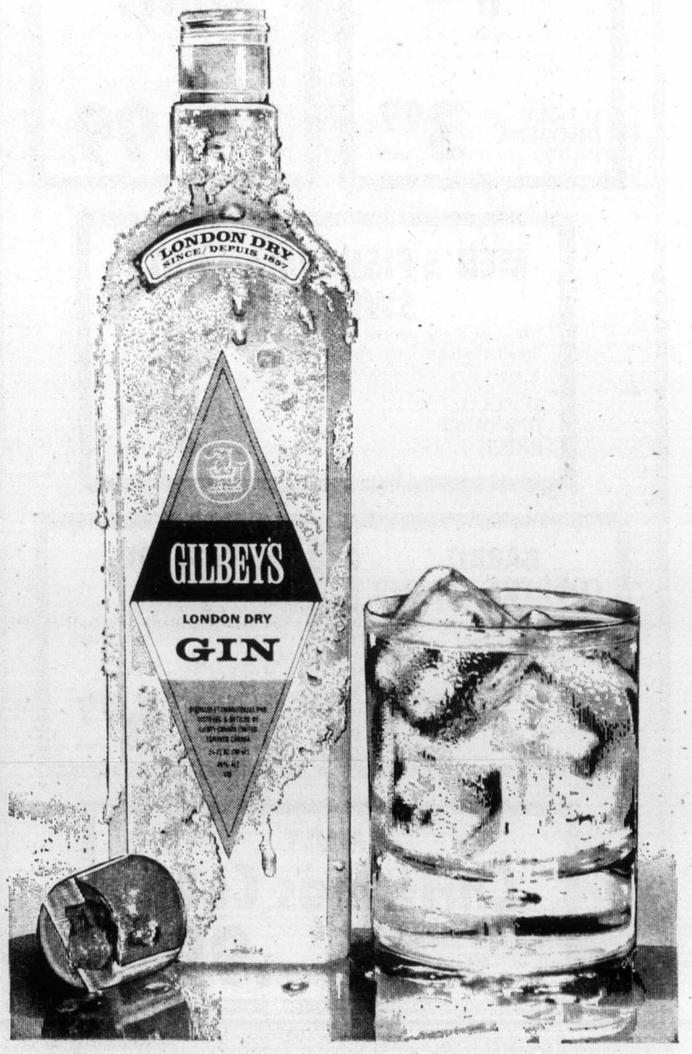

ANDY CAPP

'Unbiased' news from B.C.

The first issue of B.C. Government News, revived by the government after two years in limbo, was on the street Friday with 15 "unbiased stories" on government activities.

Main story on the front page states "The provincial government has made a decisive move to protect the jobs of the thousands of workers in independent B.C. sawmills."

It goes on to describe the "benefits" of Bill 171, the Timber Products Stabilization Act. The story makes no mention of Opposition criticism of the bill during debate in the legislature.

The second "major" story on the front page reads "The Department of Housing has chalked up an impressive record in its first year of operation, says Housing Minister Lorne Nicolson."

In repeats, verbatim, a press release issued by the minister on Nov. 15, the first anniversary of the department of housing.

On the inside the top story announces that "most B.C. car owners will see their Autoplan rates reduced in the New Year" according to Transport Minister Robert Strachan.

The backpage of the four page tabloid lists the main information offices of the government.

B.C. Government News was published from August 1953 to August 1972, when the NDP swept to office. During its first 19-year-long run it was often criticized by the NDP as a government propaganda sheet.

B.C. earmarking $150 million

From Page 1

the region is to handle this function.

The user-pay principle, he added, was a good basis on which to start. Shopping centres, he said, benefit from transit and they should pay a greater share towards its operation.

Lorimer still stands by his earlier offer that the provincial government will pay all capital transit costs and the region should pay 50 per cent of the operating loss up to a maximum of two mills, based on school taxation.

Other 50 per cent

The province will pay the other 50 per cent of annual operating losses, plus everything over and above the region's two-mill cost.

Lea stressed that land-use planning was a very important ingredient of a good transit system.

"In the past, mistakes were made in land-use planning by allowing residential or commercial projects in the wrong locations, and then transit was to solve the problems created by the mistakes," Lea said.

Lorimer lauds board

Lorimer agreed, praising the Capital Region Board for having prepared its overall regional development plan.

This plan, Lorimer said, could serve as an excellent foundation on which to superimpose the transit system.

Both ministers stressed the importance of developing transit facilities to the outlying areas, particularly the Highlands, north of the city.

Will absorb growth

The Highlands are to absorb much of Greater Victoria's anticipated population growth and the provincial government plans to build a major housing development there that might accommodate a minimum of 20,000 people.

Integration of a first-class transit system with the anticipated population increase in that area, Lorimer and Lea said, was an absolute must.

Bandleader convicted

NEW YORK (UPI)—Bandleader-arranger Lyle (Skitch) Henderson has been convicted on two charges of filing false statements in his 1966-1970 income tax returns, involving $40,000. He'll be sentenced Jan. 15.

GOLD—SILVER BULLION & COINS
FOR DEC. PRICE (1-5 COINS)
Austrian 100 C (0.98-oz.) 194
Mexican 50 Pesos (1.2056-oz.) 245
Austrian 4 Ducat (0.443-oz.) 93
1-oz. Gold Wafer 189
Canadian Gold Set 275
66 + Earlier Cdn. Silver (60-oz.) 255
67 Cdn. Silver Coins (50-oz.)** 185
68 Cdn. Silver Coins (37.5-oz.) 160
Canadian Silver Dollars 325
100-oz. Silver Bar 490
1 Kilo Gold Bar + 2% + $100
Ask for our FREE Gold-Silver Brochure. We buy and sell all coins.* Per $100 Face Value** Estimated.
MONARCH INTERNATIONAL
768 YATES 384-7156

Sands
SIX FUNERAL CHAPELS SERVING VANCOUVER ISLAND
Dedicated to Service . . .
your six community chapels, independent, family-owned and controlled. Sands, since 1912.
VICTORIA, 388-5155
SIDNEY, 656-2932
COLWOOD, 478-3821
DUNCAN, 746-5212
NANAIMO, 743-2032
LADYSMITH, 245-2331
INTERNATIONAL FLIGHT CARE
A DIVISION OF SANDS
Specializing in shipping to or from anywhere. Call collect.
Removal and Memorial Service Covering Vancouver Island. Call Collect. A Division of Sands.

PLEASE BOTHER US!

Kmart
Gives Satisfaction Always!
DISCOUNT BOMBSHELLS
ON SALE SATURDAY FROM 9 A.M. WHILE QUANTITIES LAST.
MEN'S and BOYS' WINTER JACKETS
Choose from a wide selection of first quality garments including Ski Jackets, Parkas, Car Coats and Fashion Coats.
SPECIAL DISCOUNT PRICE
30% OFF Regular Price
KODACHROME II
Super 8 Movie Film, processing included. Limit 6 per adult customer.
SPECIAL DISCOUNT PRICE ..... 3.99 each
MEN'S GLOVES
Men's suede vinyl gloves with warm lining and knit trim. Size Small, Medium and Large
K-Mart Reg. Price 1.47 pr.
SPECIAL DISCOUNT PRICE .... .99 pr.
MEN'S FISHERMAN KNIT SWEATERS
100% washable acrylic in ivory only. Crew-neck style. Small, medium, large and Ex-large.
K-Mart Reg. Price 10.83 each.
SPECIAL DISCOUNT PRICE ..... 7.99 each
BARBIE COUNTRY CAMPER
A home for Barbie. Wherever she explores the great outdoors.
K-Mart Reg. Price 15.44 each.
SPECIAL DISCOUNT PRICE 9.96 each
CASCADE GAME
The Baffling Bouncing Ball Game. Fun to watch and exciting to play.
K-Mart Reg. Price 9.97 each.
SPECIAL DISCOUNT PRICE ..... 6.99 each
FAMILY
Christmas Cake
Delicious Christmas Cake.
Delightful Holiday Treat.
1¼-lb. net.
SPECIAL DISCOUNT PRICE .99 each

Prefinished Paneling
Savings!
SUMATRA MAHOGANY
4x8 Sheets in Light, Medium or Dark. We made a Good Purchase so we can pass it on to you
ONLY 3.69 per sheet
FOR CREATIVE HOME REMODELING
WE HAVE A BETTER SUGGESTION!
Black & Decker
JIG SAW
No. 7515 with tilting shoe
Sugg. Retail 19.95 CASHWAY ONLY 16.95
Black & Decker
BENCH GRINDER
No. 7900—5" Grinder
SHARPENS ANYTHING!
Sugg. Retail 36.95 CASHWAY ONLY 32.95
3/8" DRILL
All-purpose for wood or steel
Sugg. Retail 16.95 CASHWAY ONLY 13.95
7¼" SAW
7301
Complete with blade
Burn-out protected motor
Sugg. Retail 33.95 CASHWAY ONLY 25.95
No. 7404
FINISHING SANDER
Sugg. Retail 19.95 CASHWAY ONLY 16.95
MORE SANTA SUGGESTIONS!
PROPANE TORCH KIT
7-Piece BERNZOMATIC—In handy metal case
Sugg. Retail 17.50 CASHWAY ONLY 13.88
Santa Suggests . . .
WELLER SOLDERING KIT
All-purpose soldering gun and accessories
Sugg. Retail 17.98 CASHWAY ONLY 13.98
PUB MIRRORS
THE SUPERB GIFT!
ALL SIZES AND DESIGNS
Add a bit of nostalgia to your rumpus room bar!
Armstrong
VINYL FLOORING
6-Foot slate design—Coraire quality
Re-Do for Christmas! FOR ONLY 3.99 sq. yd.
PURE VINYL TILES
An almost seamless floor appearance
Easy-care tiles
FOR ONLY 39¢ sq. ft.
THE WEATHER IS GREAT
Why not stain that fence?
Top Quality Pittsburgh Stain 4.69 Gallon
OVAL BRAIDED RUGS
20"x32" 4.49
22"x44" 6.49
30"x54" 10.49
CERAMIC TILES
1⅜"x1⅜" Marble Swirl—mesh back
Sugg. Retail 1.59 CASHWAY ..... 99¢ sq. ft.
5 Patterns—Mesh back CASHWAY SPECIAL .. 89¢ sq. ft.
1½"x1½"—4 Patterns
Sugg. Retail 1.69 CASHWAY ..... 1.09 sq. ft.
INSULATION
2½"x15"—100 Sq. Ft.
FIBREGLASS
Only 7.55 Roll
STUDS
2x4—Utility 75¢ each
CASHWAY PRICES ARE LOWER PRICES
SLEGG BROTHERS LUMBER LTD.
— Two Locations to Serve You —
3955 QUADRA ST.
(One Block South of McKenzie Intersection)
VICTORIA
479-7151
9764 5th STREET
(Just Off Beacon Avenue)
SIDNEY
656-1125

PROVINCIAL COURT

"Does it really surprise you that a citizen should get into trouble carrying a loaded .32 calibre pistol in circumstances like these? Don't you read the newspapers?"

Judge William Ostler asked those questions Friday, in Victoria Provincial Court, of Walter Arnold Stallman, 39, a resident of the Humpback Road area, who replied: "Yes, I know what's going on . . . I didn't mean any harm."

Stallman pleaded guilty to a Victoria charge of carrying a concealed weapon and possession of an unregistered restricted weapon Thursday when police found the pistol under Stallman's coat and belt as they checked him in a downtown beer parlor.

Prosecutor Gordon Macdonald said there were 10 rounds of live ammunition in the gun and magazine. He said Stallman told police he had bought the gun at another downtown beer parlor a few weeks before.

Stallman told the judge he bought the gun for practice shooting on his farm and did not buy ammunition until Thursday at a Victoria sporting goods store. He said he went to the beer parlor to pick up his wife and carried the pistol rather than leave it in his truck.

Ostler fined Stallman $100, confiscated the gun and said: "You can see the dangers of carrying a gun, especially in beer parlors where tempers sometimes run high. Things are tough enough without that."

□

David Andrew Jenson, 18, address not known, received a suspended sentence and one-year term of probation as Ostler ordered him to attend a Metchosin weekend work-camp when required. Jenson pleaded guilty Dec. 3 to a Victoria charge of breaching a previous probation order to "reside as and where directed" by leaving his residence in October.

□

Victoria area resident David Michael Henderson, 21, was sentenced by Ostler to five months in jail followed by an 18-month term of probation.

Henderson pleaded guilty Dec. 3 to a charge of possession of a small amount of heroin April 2 in Victoria. It was his third such conviction but defence lawyer Harold Turnham, noting Henderson was due for release soon from another term, asked for a short sentence in the hope his client would continue recent improvement.

Ostler agreed to the request because a pre-sentence report showed "it is clear there is a great deal of hope" for Henderson now.

□

Dale Terry Ashdown, 18, of 2869 Leigh, was fined $50 by Ostler following a plea of guilty to a Victoria charge of breach of probation. He admitted going to Alberta in October without consulting his probation officer when a July probation order said he could not "leave the jurisdiction of the court" without permission.

□

William Michael McGragh, 22, of 885 Douglas, elected trial by county court judge on an Esquimalt charge of robbery with violence in a $285 incident Dec. 3. His preliminanry hearing was set for Dec. 27.

□

In traffic court, Elvin Herman Thompson, 53, of 4436 Majestic, pleaded guilty before Judge F. S. Green to a Saanich charge of impaired driving Dec. 3. He was sentenced to 24 days in jail, to be served on weekends, was banned from driving for six months and was instructed to take the new provincial impaired driver's course.

More inmates complain in court

All of the 13 AT (awaiting trial) inmates of Wilkinson Road jail who were moved to a segregated section after an incident Sunday have returned to their former cells, jail director S. A. L. Hamblin said Friday.

The disclosure came as three more inmates lodged complaints in Victoria Provincial Court over the incident, making the total seven for the week. A spokesman for the regional prosecutor's office said a decision on charges by inmates may come next week.

Thirty-one inmates refused to return to their AT cells at 11:30 p.m. Sunday in what they called "a peaceful demonstration" for more exercise time but which Hamblin said was an attempt to take advantage of a work-to-rule campaign by correctional officers.

Off-duty officers responded to Hamblin's emergency order and the 13 inmates who were still recalcitrant at 1:30 a.m. walked or were carried to a separate section.

The director said privileges lost by the 13 "are being restored as warranted."

In court Friday, Leo Arnold Baker, awaiting trial on a charge of armed robbery, asked for an order from Judge William Ostler to send his own doctor to the jail. Baker said he was "beaten over the head with a club and kicked in the kidneys."

Frank Henry Guiney, charged in the same case, said he had been "held incommunicado" since Sunday and could not phone his wife or lawyer.

Roger Lindal, one of two men charged with a break-in attempt at Comox, wanted to lay a charge because "I was brutally beaten in a peaceful demonstration last Sunday. I had 12 stitches in my head . . . two wounds, one in the front and one in the back."

Ostler said he would ask a court probation officer to see jail officials and noted that "all I hear in this courtroom is one side of the case."

Prosecutor Peter Birkett said three inmates had lodged charges with the regional office. he said the office was awaiting a report from corrections branch officials who were investigating the Sunday incident.

Birkett said the report might arrive next week and the proposed charges then might be forwarded to a justice of the peace with a recommendation from the regional office.

Hamblin said earlier one inmate was hurt Sunday when hit on the head by a chair thrown by another inmate at a guard. Lindal was identified as the injured inmate.

Malta cuts U.K. ties

VALETTA (UPI) — The tiny Mediterranean island of Malta became a republic Friday, cutting the last of its 160-year-old ties with the British crown. The 19-mile-long island was a British crown colony from 1814, when Britain ousted Napoleon's forces from the island. In 1964 it achieved independence but still recognized Queen Elizabeth as its monarch.

U.S. Army fires 33 men

MIESAU, Germany (UPI) — The U.S. Army disqualified 33 military policemen from guard duty at a nuclear weapons depot for reported drug abuse, army sources said.

'Don't go higher on wage offers'

Greater Victoria municipalities and the school board will refuse to give any further concessions in wage negotiations with the Canadian Union of Public Employees, regional board chairman Jim Campbell said Friday.

His statement followed a Thursday meeting of municipal and school board representatives who have formed a joint negotiating team to bargain with CUPE locals.

City hall salaried employees have reject the latest pay offer of raises ranging from 15.76 per cent to 34 per cent. A straight 12 per cent wage increase was rejected earlier by a number of CUPE bargaining units, including city inside and outside workers, Saanich municipal employees and maintenance staff of the school board.

Campbell said he has no intention of recommending "any increase over that proposal . . . and it's a very, very generous proposal."

The offers are far beyond any cost-of-living projections, Campbell said, "and I personally will resist any concessions at all beyond this point."

The offer turned down by the city's inside staff would have increased pay for a clerk-typist to $598 a month from $446.

Doug Casey, president of CUPE Local 388, said one reason the offerer was rejected is that the proposed salary would still be $21 a month below the provincial government level. He also said the workers want a cost-of-living clause which provincial employees will receive next year.

The city's outside workers, members of CUPE Local 50, voted 99 per cent Thursday night to hold a strike vote Monday.

School board maintenance employees, in CUPE Local 382, will hold a strike vote today and Sunday. They are seeking pay increases ranging from 54 per cent to 86 per cent.

Firestone STORES

40,000 mile guaranteed alignment

$24.95

This one price entitles you to a complete alignment every 5,000 miles or as often as necessary, in accordance with the printed guarantee. You're covered for 4 years or 40,000 miles, whichever comes first regardless of present mileage. Just one price for North American cars. Ask your Firestone man about this unique protection policy today.

Priced to make it easy!

Plymouth's got your size for '75

Beautiful Gran Fury has inspired a new mid-size Fury. So now there's a Plymouth Fury exactly right for you.

What a choice! 24 beautiful ways to go Fury this year, and one of them is exactly the car you've been waiting for. With stretching room comfort inside. Styling that makes heads turn. And the kind of smooth roadability you've every right to expect from the car you drive.

Gran Fury

Our '75s use any gas—leaded or unleaded!

If it's full-size luxury you're after, what a choice Gran Fury gives you! If a personal car of trimmer, more youthful lines is your style, there's a completely new mid-size Fury line-up waiting for you. Either way, you can count on a lot more car. You get sure-fire electronic starts every time you turn the key. New insulation provides a ride that's even quieter than before.

And there's new fuel economy too, with an optional fuel pacer that actually tells you when you're using too much gas.

And 1975 Fury and Gran Fury give you the important advantage of not having to search for hard-to-find unleaded gasolines. Even deluxe impact bumper guards come standard this year.

Gran Fury Brougham

CHRYSLER CANADA LTD.

Size up Fury at your Plymouth Dealer's today.

NOW HERE'S

"THE CLINCHER!"

New 12 month unlimited mileage warranty

It's going to take better care of the people who buy our cars.

For the first 12 months of use, any Chrysler Canada Ltd. dealer will fix without charge for parts and labour, any part of our 1975 passenger cars we supply (except tires, which are covered by the people who make them) which proves defective in normal use, regardless of mileage.

Special policies and programs include the replacement of selected items such as brake linings, shock absorbers, tail-pipes and mufflers should they wear out in normal use during the first twelve months. Participating dealers will supply a loaner free of charge.

The warranty period for police cars and taxis is twelve months or twelve thousand miles whichever occurs first.

Visit your local Chrysler Canada Ltd. dealer for complete details.

Gran Fury · Fury · Valiant · Duster · Cricket · Dodge Trucks

Sommet Rouge... a robust blend aged in the cask.

Carefully aged in oaken casks deep in the vaults of the winery,

Sommet Rouge is a robust blend of rare French Hybrid grapes, carefully nurtured in the sun-drenched Okanagan Valley, and specially imported premium Californian grapes. The result... a dry red wine of superior taste and bouquet to grace even the most elaborate table. Sommet Rouge. The Canadian wine with an imported taste.

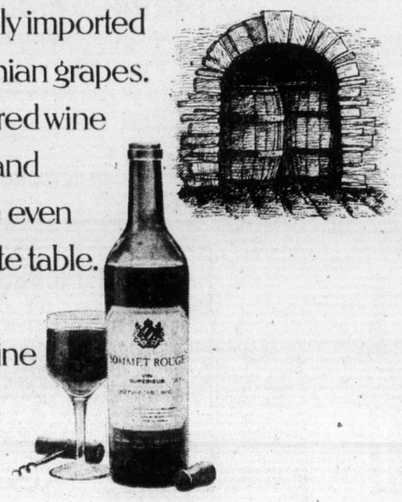

Toronto trading

TORONTO (CP) — Oil and mining shares on the Toronto stock market were higher Friday, but industrial prices closed mixed in active trading.

Oil stocks continued to gain in response to Alberta's announcement on Thursday that oil and gas royalties would be reduced and the wellhead price of crude oil would be raised.

However, gains were smaller than on Thursday when the western oil index rose about eight points and the oil refining index 14 points.

The western oil index closed Friday at 119.01, up 1.32 and the oil refining index at 170.83, up 3.18.

Gas Metropolitan was up 15 cents to $5. The company said it will pay an extra nine cents with its quarterly dividend of nine cents on Dec. 31.

Among oil shares, Gulf Canada rose ⅞ to $22⅞, Hudson's Bay Oil ¾ to $18¾, Dome Pete ⅜ to $18, Imperial Oil A ¾ to $22¾, Home Oil A ¾ to $18¾, and Siebens ½ to $5¾.

Canadian Superior lost 1 to $22 and Bow Valley ¾ to $10¼.

Trading in Imperial Oil was delayed for a few minutes at the open due to an influx of orders.

CLOSING AVERAGES

154 Industrials	153.71	+0.57
12 Golds	366.04	+12.0
29 Base Metals	56.52	+0.38
19 Western oils	119.01	+1.32
Volume 2.48 million.		

BOX SCORE

	Fri.	Thurs.
Issues traded	695	680
Advances	213	191
Declines	230	252
Unchanged	252	237
New highs	1	4
New lows	50	73

ACTIVE STOCKS

Vol.		Close	Chge.
61045	Imperial Oil A	22¾	+ ¾
48200	MacLean Cble	6½	— ⅛
		6½	— ⅛
35500	Sklar Mfg	2.15	+ .10
31246	Intl Nickel A	20¼	+ ½
28442	Simpsons Ltd	6¼	— ¼
25350	Bow Valley	10	— ¾
18685	Domes Pet	18	+ ⅜
18396	Noranda A	29⅜	+ ⅞
17719	Home Oil A	18¾	+ ¾
	Mines and Oils		
60650	Cda South Ptte	1.76	+ .07
60150	West Decalta	3.20	+ 1.00
55566	Nufort Res	.10	+ .02
39800	Ego Mins	.75	+ .05
36300	New Senator	.23	+ .01

GROUP AVERAGES

Banks	242.72	—0.85
Beverages	285.96	—0.91
Chemicals	94.12	—0.89
Communications	320.71	—2.17
Construction mat	118.99	—1.24
Food processing	245.51	—1.05
Gen manufacturing	117.64	+0.73
Industrial		
Industrial mines	89.11	+1.87
Merchandising	286.42	—0.91
Oil refining	170.83	+3.18
Paper—forest prod	101.51	—0.59
Pipelines	130.51	+1.13
Real estate	138.98	—0.52
Steels	172.46	+1.09
Trust and loan	223.97	+0.31
Utilities	133.93	—0.10
Miscellaneous	104.55	+0.04
Up 7; down 10.		

TORONTO CLOSING STOCKS
Distributed by CP
Toronto Stock Exchange—Dec. 13

Complete tabulation of Thursday transactions. Quotations in cents unless marked $. z—Odd lot, xd—Ex-dividend, xr—Ex-rights, xw — Ex-warrants. Net change is from previous board-lot closing sale.

Stock	Sales	High	Low	Close	Net Ch'ge
A and B					
Abby Glen	4000	210	201	205	+ 5
Aby Gln w	4200	51	48	48	— 4
Abitibi	15402	$9⅝	9	9	— ½
Acklands	100	$11⅜	11⅜	11⅜	
Acme Gas	7000	6½	6	6	— ½
Acres Ltd	1260	490	490	490	+ 5
Acres wt	3500	2	2	2	— 6
Adanac M	900	28	28	28	+ 3
Advocate	100	110	110	110	—10
Afton Min	300	240	225	240	+15
A.G.F.M	7500	120	112	115	—10
Agnc E	15603	$5¾	5⅛	5¾	+ ¼
Agra Ind	200	430	430	430	
Ahed M	z100	40	40	40	
Akaitcho	900	150	147	150	
Albany	10000	21	20½	21	— 1
Alt East G	5500	485	440	440	— 5
Alta Gas A	9148	$9¾	9¼	9¾	
Alta Nat	100	$14½	14½	14½	— ¼
Alcan	6355	$18⅞	18⅜	18½	+ ¼
Alcan pr	160	$26	26	26	+ 2
Algo Cent	175	$9⅛	9⅛	9⅛	
Algoma St	1196	$23½	23	23½	+ ¾
Alliance B	900	400	395	400	+20
Almin	11440	440	425	440	+10
Alpa Ind	200	$9¾	9½	9½	+ ⅛
Alum 4 pr	z85	$15	15	15	
Alum 4½ p	201	$28½	28½	28½	+ ¾
Am Bonza	4150	160	152	155	— 1
Am Larder	1500	41	41	41	
A Ledu	29000	4	4	4	
Andres W	1500	$7⅛	7	7	
Ang CT 4½	z20	$20¾	20¾	20¾	
Ang CT 290	z80	$26¾	26½	26½	
Ang CT 315	140	$29½	29½	29½	— ½
Aquitaine	4700	$14¼	13¾	13⅞	+ ⅛
Argus	500	$13	13	13	
Argus B pr	300	$27⅛	27⅛	27⅛	
Argus C pr	2000	$9	9	9	
Args 260 p	100	$26	26	26	
Asamera	7200	$7⅛	6⅞	7	— ⅛
Asbestos	915	$12½	12½	12½	
Ashland C	1800	$6¼	6	6⅛	+ ½
Asoc Porc	500	102	101	101	— 2
Atco A	275	$10½	10½	10½	
Ato Hard A	100	$8¼	8¼	8¼	+ ¼
Avoca M	5500	10	10	10	—11
Bad Boy	5000	310	305	305	— 5
Balindery	2500	50	48	50	+ ½
Banister C	2600	475	475	475	—15
Bnkno	12650	135	126	134	+11
Bank B C	201	$18	18	18	— ¼
Bk Mtl	14907	$11½	11⅜	11½	
Bank N S	1953	$34¾	34⅜	34⅜	+ ⅛
B Cdn Nat	198	$13	13	13	+ ⅛
Bartaco	1200	75	75	75	—10
Bary Expl	1100	40	40	40	+ 2
Beavr E A	100	275	275	275	—25
Becker B p	100	330	330	330	—10
Bell Can	14615	$44½	44¼	44½	
Bell A pr	110	$44½	44½	44½	— ¼
Bell B pr	150	$44½	44½	44½	
Bell C pr	300	$25¾	25⅝	25¾	+ ⅛
Bell D pr	2285	$49	48½	48⅝	— ⅜
Bell Knit	575	30	30	30	—35
Beth Cop A	5025	$9	9	9	
Big Nama	3000	13	13	13	— ½
Bikwod A	300	350	340	350	+10
Block Bros	950	330	330	330	—15
Bomac A	200	325	325	325	—50
Bombrder	500	185	185	185	— 5
Bovis Cor	5200	88	85	85	
Bow Val	25350	$11½	10⅛	10¼	— ¾
BP Can	5135	$9¾	8⅝	8⅝	— ⅛
Bralor Res	1700	140	131	135	
Bramalea	300	370	370	370	+ 5
Brameda	2339	23	23	23	— 2
Brascan A	8247	$9⅞	9¾	9¾	— ⅛
Brenda M	1200	265	260	260	— 5
Brdg Tnk p	z45	$37¾	37¾	37¾	
Bright A	350	$6¾	6⅝	6⅝	
Brinco	1770	$6⅞	6¾	6¾	— ½
BC Forest	305	$11	10¾	10¾	— ½
B Phone	300	$47¼	46⅞	47¼	
BCPh 4¾ p	z10	$45¼	45¼	45¼	
BCPh 1956	100	$46½	46½	46½	+1½
BCPh 6 pr	z10	$60	60	60	
BCPh 6.80	z50	$16⅛	16⅛	16⅛	
Brunswk	5800	370	360	360	
Budd Auto	1950	360	340	360	+10
Bulora Cor	2200	125	115	115	— 5
Burns Fds	2120	$8	7¾	7¾	— ⅜
C					
Cad Frvw	600	$10½	10⅜	10⅜	— ⅛
Cad Frv A	z20	$15	15	15	
CAE Ind	250	$7¼	7	7¼	+ ⅜
Cal Pow	7790	$20½	20½	20½	
Calvert	500	11	11	11	
Cam Mine	8000	12	11½	11½	—1½
Cambridg	700	$10¼	10¼	10¼	
Camflo	7550	$12¼	11¾	12¼	+ ¾
Cam Chib	2100	335	325	335	+10
Camp RL	900	$30	29⅜	30	+ ⅜
Campau A	1400	400	390	390	— 5
Campau 7p	300	$7¾	7¾	7¾	— ⅛
Can Cem L	900	$8⅝	8⅝	8⅝	
C Cem L p	150	$13¼	13¼	13¼	— ¾
C Geother	4600	40	32	40	+ 6
CNor W	13600	255	220	225	—24
C Pakrs C	383	$17¼	17	17¼	— ¼
Can Perm	965	$16½	16⅜	16⅜	
CS Pete	60650	195	170	176	+ 7
C Tung	1900	255	240	245	+15
C Cabl	16040	$10	10	10	
C Cable w	400	105	100	105	
Cdn Cel	1600	385	380	385	+ 5
CC Man A	125	$16¼	16¼	16¼	— ¾
C Curt	13500	29	26	29	+ 3
CE Gas	14300	195	185	188	+ 8
C Found	z78	120	120	120	
C Found pr	z49	$7¼	7¼	7¼	
CGE pr	100	$17½	17½	17½	— ½
C Home	30000	275	246	250	+20
C Hydr	5000	430	400	400	+15
C Hydr pr	100	$10	10	10	— ¾
C Imp Bank	6680	$20¾	20½	20½	— ¼
CIGO	57707	$5⅜	5	5¼	
C Int Pow	700	$11	11	11	— ⅜
CLI Pete	3045	10	9½	10	
C Manoir	4700	300	295	300	— 5
C Malart	1000	18	18	18	— 1
C Marconi	300	275	275	275	— 5
C Memoial	500	74	74	74	—11
C Merrill	200	210	210	210	+ 9
C Ocdental	306	$7	7	7	— ⅛
CP Inve	4300	$12½	12	12	— ⅛
CP Inve pr	z108	$24¼	23⅝	23⅝	
CP Ltd	8004	$13⅜	13⅛	13¼	— ⅛
C Reserve	400	175	175	175	+15
Cdn Salt	z45	$12½	12½	12½	
C Sup O	15041	$24	22	22	— 1
Cdn Tire	z25	$35½	35½	35½	
Cdn Tire A	3193	$37½	36⅞	37	+ ¾
C Ulties	7150	$7¼	7¼	7¼	
C Util $1.25	100	$14½	14½	14½	+ ½
C Util w	400	125	125	125	
Canbra	500	240	240	240	
Candel Oil	600	$6	6	6	
Canron	100	$15	15	15	+ ½
Capit Div	2100	25	25	25	
Cara	100	355	345	355	+25
Carl OK	8560	195	186	195	+ 5
Carl OK A p	520	$16	15¾	15⅞	+ ⅛
Carl OK B p	350	$18½	18	18	—1½
Carrier JD	200	100	100	100	
Cassiar	1402	310	300	300	— 5
Celanese	3200	335	320	320	—20
CFCN	900	425	425	425	
Chesvl	10000	10	9	10	+ 2
Chib Kay	7000	9	8½	8½	+ ½
Chftn D	11400	490	450	465	+10
Chrys	11605	$8½	8¼	8⅜	+ ⅛
CHUM	300	$5½	5½	5½	
CHM B	15275	$6¼	5⅞	6¼	+ ⅜
City Sav T	300	$6½	6	6½	+1½
Coch Will	5900	$10	98	100	+ 5
Cokfield	1000	300	295	300	
Coldstm	671	85	85	85	—15
Coles Book	1000	455	455	455	
Cominco	2267	$22½	22¼	22¼	
Com Cap	1950	140	135	138	+ 3
C Holiday I	855	290	285	285	—10
CHlns A p	150	$17¼	17¼	17¼	— ¼
Computel	150	$5	5	5	
Comtech	200	360	345	360	
Coniagas	300	125	122	125	+ 5
Conn Chm	500	275	275	275	
Con Bath	2030	$24	23½	23¾	+ ¼
Con Bath w	9700	10	8	8	— 1
C Bath 68 w	100	$8	8	8	
Con Bldg	1200	200	190	191	+ 1
Con Fardy	5200	62	56	62	+ 7
C Durham	2500	58	56	56	— 4
C Marben	1000	26½	26	26	+ ½
C Morisn	1600	90	88	88	— 2
C Prof	11200	46	40	45	+ 5
C Rambler	3600	160	153	153	
Con Textle	2300	155	150	150	
Con Dis	10000	$6¾	6⅝	6⅝	
Cons Gas	1950	$14½	14¼	14¼	
Con Gas D	1400	$21½	21⅜	21½	— ¼
Con Glass	600	$10¾	10¾	10¾	— ¼
Control F	500	150	150	150	
Conwest	400	208	205	205	— 5
Cooper C	100	270	270	270	
Cop Fields	500	75	75	75	+ 5
Corby vt	600	$14¾	14¾	14¾	
Cornat Ind	1050	395	395	395	
Cr Food A	z25	$24¾	24¾	24¾	
Cosek	15800	165	154	156	+ 1
Coseka 6	2000	150	150	150	+25
Costain R	250	$6	6	6	+ ¼
Costin R w	400	180	180	180	
Courvan	1250	18	18	18	+ 1
Craigmt	1950	320	310	315	— 5
Crain R L	900	$10⅛	10	10	— ⅛
Crush Intl	750	485	480	480	—10
Cuvier M	7600	70	69	70	— 2
D to G					
Decca	27400	210	190	190	—20
D Eldona	5500	22	20	22	+ 2
Delhi Pac	z500	3	3	3	
Deltan Ltd	100	350	350	350	—50
Denison	3955	$35½	34¾	35½	+ ¾
Dicknsn	3900	$7½	7⅛	7½	+ ½
Discovry	3500	200	180	200	+20
Distl Seag	2700	$30⅞	30¼	30⅞	— ⅛
Doman I	250	410	410	410	—15
Dome	1860	$44½	43	43½	+ ⅛
D Pete	18685	$18½	17⅝	18	+ ⅜
D Bridge	156	$17	17	17	— ⅜
D Explor	2500	17½	17	17	+ ½
Dofasco	3026	$20½	20⅛	20¼	— ¼
Dom Store	1404	$15¼	15⅛	15⅛	
D Textle	1700	$7	6⅞	7	+ ¼
Domtar	3800	$19¾	19½	19⅝	
Douglas L	100	400	400	400	—30
DRG Ltd A	500	$6⅝	6⅝	6⅝	
Dr Mc C A	300	$13½	13½	13½	— ¼
Du Pont	445	$19¾	19½	19½	+ ¼
Dustbane	200	425	425	425	+15
Dylex A	1300	345	335	340	— 5
Dynasty	2100	$6⅜	6⅛	6⅛	+ ⅛
Estn Can S	z50	$9¾	9¾	9¾	
E Mal	11639	325	310	320	+15
East Sul A	1502	150	142	148	— 2
Econ Inv p	z100	$24½	24½	24½	
Ego M	39800	75	69	75	+ 5
E-L Fin	850	275	275	275	
Electro A	1500	410	410	410	
Electro K	1000	60	60	60	
Elect Asoc	5113	17	15	15	— 1
Elks Stors	1100	$7¼	7¼	7¼	
Emco	125	$5⅛	5⅛	5⅛	
Emp Life	z30	$5	5	5	
Exquisite	700	100	100	100	
Extndcar	200	350	350	350	—25
Falco C	10266	$6⅛	5⅞	5⅞	+ ⅛
Falcon	7065	$24¼	23½	23½	— ¼
Fed Ind A	1430	405	400	405	— 5
Finning T	605	$7	6½	7	+ ¼
F City Fin	500	$6½	6½	6½	
Foodex S	2000	200	190	190	—10
Ford Cnda	200	$50¼	50¼	50¼	+ ¼
F Seasons	100	305	305	305	
F Sea A pr	500	$5½	5½	5½	
Fraser A	525	$21	21	21	
Fobex	11000	10	10	10	
Fruehauf	550	$5½	5½	5½	— ¾
GH Steel	400	$6¾	6¼	6¼	— ½
Gaz Metr	900	$5	485	5	+15
Gen Distrb	2700	$7¼	7	7	— ½
GMC	915	$31¾	31¼	31⅜	+ ⅜
Genstar L	100	$14⅞	14⅞	14⅞	
Gesco D	11400	255	255	255	
Gt Masct	9050	48½	45	45	— 3
Gnt Mas r	z1400	2	½	1	
Giant Yk	700	$10½	10¼	10¼	+ ⅜
Gibraltar	8900	425	410	425	
Glendale	9450	150	145	150	+20
Goldray	z200	26½	26½	26½	
G00dyear p	z12	$33½	33½	33½	
Granduc	6100	85	81	85	+ 3
Gt Oil Sds	1500	$5⅝	5¼	5⅝	+ ⅜
GL Nickl	z200	52	52	52	
GL Paper	160	$15¼	15⅛	15¼	+ ⅛
Gt W Liffe	183	$50½	50½	50½	+ ½
Gt West S	300	325	325	325	—10
G West wt	100	100	100	100	—10
Green A L	1000	100	100	100	
Grey G	640	300	300	300	
Greyhnd C	1600	32	32	32	— 3
Greyhnd	z25	$11½	11½	11½	
GSW Cl A	100	400	400	400	+10
Guar Trst	1396	450	450	450	—15
Gulf C	10681	$23¼	22¼	22⅞	+ ⅞
Gulfstrem	1000	12½	12½	12½	+ ½
H to L					
Hambro C	4000	160	152	152	+ 2
H Group	750	270	255	265	
Ham Tr	250	$10⅜	10⅜	10⅜	+ ⅜
Hardee	500	91	91	91	
Hard Crp A	480	380	375	380	—10
Harlequin	z50	$9½	9½	9½	
Harris J S	120	420	420	420	+ 5
Hawker S	1500	405	390	395	+ 5
Hayes D A	3005	400	390	395	
Highmont	6900	65	65	65	— 5
Holinger A	z25	$22⅜	22⅜	22⅜	
Homco A	500	195	190	195	— 5
Ho OA	17719	$19⅜	18⅜	18¾	+ ¾
Home B	z42	$17⅞	17⅞	17⅞	
Huston	21590	130	115	118	— 4
Hoden DH	100	$5½	5½	5½	
Hud Bay A	5000	$13½	12½	13	+ ½
H Bay Co	3539	$11¾	10⅞	11¼	+ ¼
HB Oil Gas	6931	$19½	18⅜	18¾	+ ¾
Hu-Pam	2000	16	16	16	
Husky	10350	$12⅛	11¾	11¾	
Husky E w	1100	390	390	390	+15
Hydra Ex	2000	44	44	44	+ 4
IAC	1675	$17⅜	17⅛	17⅛	— ¼
Imasco A	685	$23⅜	23⅜	23⅜	+ ¼
IOil A	61045	$23½	22½	22¾	+ ¾
Indusmin	100	$6⅞	6⅞	6⅞	— ⅜
Inland Gas	2950	$7⅜	7	7¼	
Inter-City	1200	355	350	350	+ 5
Intrmetco	200	385	385	385	+ 5
IBM	164	$165	165	165	— 5
I Chemly	3349	150	148	148	— 6
IMC	z18	$39	39	39	
Int Mogul	1623	208	200	202	— 8
I Mogul A	3300	$5⅞	5½	5¾	— ¼
Inco A	31246	$20¼	19⅝	20¼	+ ½
Inco B	590	$19⅞	19⅝	19⅞	
Int Obaska	3500	10	10	10	
Interpool	200	$7	7	7	+ ⅛
Int Div	1000	200	200	200	
Intpr Pipe	4875	$10⅞	10⅜	10⅞	+ ¼
Int Pipe w	4100	160	160	160	
Ipsco	200	$11	11	11	
Inv Group	200	$5½	5¼	5½	— ¼
Inv Grp A	1900	$5⅜	5⅜	5⅜	— ⅛
Inv Grp 5 p	100	$12⅜	12⅜	12⅜	+ ⅛
Irwin T A	200	175	175	175	
Iso	3100	64	62	62	— 2
ITL Ind	2510	89	87	87	— 1
ITL Ind pr	235	$9½	9⅛	9½	— ½
IU Intl	9790	$9⅛	8⅞	9	— ⅛
Ivaco Ind	z25	$11⅛	11⅛	11⅛	
IWC Com	2200	105	100	105	+ 5
Jannock	100	$5⅛	5⅛	5⅛	+ ⅛
Jannock D	550	$5	5	5	
Jelex	1100	10	10	10	— ½
Jorex Ltd	6000	12	12	12	— ½
Joutel	5000	40	40	40	— 1
Kaiser Re	2580	420	415	415	— 5
Kaiser w	4600	175	170	175	+ 5
Kam Kotla	1000	56	56	56	+ 1
Kaps Tran	4000	121	115	121	+11
Keen Ind	900	275	260	270	+10
Keeprite B	337	440	435	440	—10
Kenting	600	400	400	400	—25
Kerr A A	1900	$9⅜	9⅛	9¼	
Koffler	400	260	250	250	—10
Koffler w	z50	13	13	13	
K-Tel Intl	410	160	160	160	
Labat A	17460	$13¾	13¼	13⅜	+ ¼
Labatt A p	565	$13⅜	13⅜	13½	+ ¼
Lab Min	1610	$23	22½	22½	— ½
Laidlaw T	1150	325	315	325	+15
LOnt Cem	890	268	260	260	— 5
L Shore	400	385	365	375	+20
La Luz	300	370	350	350	—25
Lambda M	1600	60	60	60	+ 3
Lamb M A	1600	60	60	60	+ 5
La Vrndr	300	300	300	300	—25
La Vrndr A	100	475	475	475	+40
Langi	z250	5	5	5	
Lasitr Km	1600	18	17	17	+1½
Laurasia	1500	42	42	42	+ 2
Lau Fin	100	$6¼	6¼	6¼	
Lau Fn 140	100	$15¾	15⅜	15⅜	— ⅛
Leigh Inst	6000	120	110	115	+ 9
Levy	100	$12½	12½	12½	— ½
LL Lac	700	165	160	160	+ 9
Living pr	150	$35	35	35	— 1
Living w	450	400	400	400	
Lob Co A	325	$5	5	5	+ 5
Lob Co pr	100	$21⅜	21⅜	21⅜	— ¼
Lob Ltd Ap	1025	$13½	13½	13½	
Lob Ltd Bp	z25	$15	15	15	
Lochil	19300	105	85	85	— 8
Loeb M	1400	220	210	210	+ 5
Lost River	4100	230	225	225	
Lytton M	1500	97	97	97	
M to O					
Maclarn A	100	$26½	26½	26½	— 1
Maclarn B	z50	$28	28	28	
M Cable	48200	$6½	6½	6½	— ⅛
MB Ltd	825	$22¾	22⅜	22¾	+ ⅛
Madeline	2800	265	250	265	+15
Madsen	4500	47	45	45	— 1
Magnason	800	95	95	95	—10
Magnetcs	z300	20	20	20	
Maislin I	400	320	305	305	—15
Majst Wll	3500	180	179	179	— 1
Man Ba	20030	75	73	74	+ 2
M Lf Mills	210	$22	22	22	
Maritime	z22	$15¼	15¼	15¼	
Martim A p	500	$8	8	8	
Markboro	500	$10	9¾	9¾	— ⅛
Markel F	350	205	205	205	— 5
Martin	1500	24	24	24	+ ½
Mass Fer	4172	$13	12¾	12¾	— ⅛
Matchan	7000	10½	10	10	
Matt	16500	$13¾	13⅜	13⅜	
Mc Adam	2000	25½	25½	25½	— ½
Mc Intyre	1880	$30½	30½	30½	
McLaghln	550	$7⅛	7	7⅛	
MDS Helth	1500	140	140	140	—11
Melton R E	700	205	195	200	+ 5
Mentor	2300	124	115	115	— 1
MEPC	200	$5½	5½	5½	
MEPC w	500	135	135	135	+ 5
Mercantil	1707	$11⅜	11¼	11¼	— ⅛
Mercant r	4265	75	72	73	+ 2
Mex LP	z95	$5	5	5	
Mex LP pr	z77	$5	5	5	
Micsys	11324	235	230	230	—10
Micrsys w	100	105	105	105	— 5
Mill Group	400	100	100	100	
Mindamr	2300	18	17½	18	+ ½
MLW Wor	100	$13	13	13	
Molson A	1710	$13½	13	13	— ½
Molson B	1100	$13	12⅞	13	+ ⅛
Monarc W	500	75	75	75	
Mtl Trust	700	$13	13	13	— ⅛
Moore	3905	$40½	40	40½	+ ⅜
Morse pr	z25	$28⅜	28⅜	28⅜	
Mt Wright	1000	14½	14½	14½	+ ½
Multi-Mi	2700	35	32	32	— 2
Multi Acc	1950	290	285	290	+ 5
Murphy	4400	$5	470	470	—30
NaChrs I	1200	$6¾	6½	6¾	+ ¼
Nat Drug	605	400	395	400	+ 5
Nat Pete	2300	18	18	18	+ 1
Nat Trust	300	$16⅜	16⅜	16⅜	+ ⅛
NBU Mine	1300	215	212	212	— 8
Neonex	3850	105	102	102	— 3
NB Tel	148	$12½	12½	12½	+ ⅜
New Cal	7500	14	13	13	— 2
N Dimens	z400	11	11	11	
N Kelore	2000	22	22	22	— 2
N Que Ragl	5200	210	174	187	—13
N Sen	36300	24	23	23	+ 1
N Yok Oil	z322	31	29	31	
Nfld LP	200	$11	11	11	
Nfld Tel A	300	$16½	16½	16½	
Noma Ind	400	405	400	400	
Nor Acme	8000	7	7	7	— 1
Noran A	18396	$29⅜	28¾	29⅜	+ ⅜
Norbaska	z600	10	10	10	
Nordair L	700	210	210	210	—15
Norlex	See list below.				
NC Oils	6400	315	290	290	—10
Nor Ctl G	8200	$8¼	7¾	7⅞	
Nor Ctl B p	450	$16¼	16	16¼	— ⅛
Nor Ctl 65 p	100	$26	26	26	—1½
Nor Ct 150 p	466	$16	15¾	16	
Nor Ctl w	1400	140	135	135	
Nor Elect	986	$16¾	16¾	16¾	
NE Bell w	6365	260	255	260	
Northgat	700	290	290	290	— 5
Northld	8000	10½	8	10½	+3½
NS Savngs	100	$12½	12½	12½	— ¼
Nowsco W	500	$6	5¾	6	+ ¼
NRD Min	1500	20	20	20	— 2
Nudiama	2700	70	66	70	+ 4
Nuft Re	55566	10	10	10	+ 2
Numac	20400	$11	10⅛	10⅛	
Nu-Wst A	250	490	490	490	—10
Okwd	20500	69	61	64	— 1
Obrien	1000	36	36	36	+ 1
Ocdentl Pt	1520	$12⅜	12⅛	12⅛	— ⅛
Oceanus I	z50	26	26	26	
Ocelot Ind	400	360	360	360	
Oil Patch	1000	140	140	140	+10
Okanagan	800	405	400	400	—15
Ontario Tr	200	230	230	230	—15
Orchan	800	290	290	290	
OSF Ind	1700	315	315	315	— 5
Oshawa A	2560	385	375	380	+10
Oshawa w	1600	14	14	14	
P to S					
Pac Pete	9920	$14¼	13⅞	14⅛	
Page Pet	500	120	120	120	+10
Paloma P	z246	67	67	67	
Pamour	6250	$9	8	8⅞	+ 1
Pancana I	z1000	51	48	50	
PanCdn P	4300	$8½	8	8⅛	+ ⅛
Pan Centr	7433	110	100	101	— 9
P Ocean	25486	$6⅝	6¼	6⅜	
Patino N V	3130	$14¼	12¾	14¼	+ ½
Paulin A	100	285	285	285	— 5
Peerless	300	305	305	305	
Pembin A	1600	215	200	215	+15
Pembin B	z75	200	195	200	
Penint	10000	$6	6	6	
P Jewl A	500	410	410	410	
Petrol	1500	115	110	110	+10
Peyto Oils	7500	250	230	235	— 9
Phillips Cb	7100	$10	9¾	10	
Pick Crow	1000	30	30	30	— 2
Pine Point	1250	$25	24⅝	24⅝	— ⅜
Pitt Eng C	200	$6	6	6	
Place G	9000	17	17	17	+1½
Placer	950	$14½	14½	14½	
Pow Corp	6250	$8¾	8¼	8⅜	— ⅛
Pow C 5 pr	1350	$8⅜	8¼	8¼	
Prado Exp	z100	87	87	87	
Pre Cable	200	$6	6	6	
Preston	205	$10	10	10	
Price Co	3948	$13¼	13	13	— ¼
Pure Silv	2700	115	110	115	
QCI Ind	3500	65	60	60	— 5
Qasar Pet	1200	150	150	150	
Q Man	19500	13	13	13	
Q Mattgmi	3500	35	34	34	
Que Sturg	3325	$5⅜	5⅛	5⅜	+ ⅜
Quenswer	4500	175	168	168	— 7
Ranger	4275	$15¾	14¾	14¾	
Rnk Org A	500	190	185	185	
Rayrock	6800	80	78	80	+ 5
Realty B w	700	59	59	59	— 6
Rdpath A	100	$17½	17½	17½	+ ¼
Reed Pap A	1100	$19⅞	19⅞	19⅞	
Reed Oslr A	4602	475	450	475	+25
Reeves	900	30	30	30	— 5
Reichhold	100	$18½	18½	18½	
Reitman	600	$7½	7½	7½	
Reitman A	1600	$6½	6½	6½	— ¼
Rembrant	1000	$6	6	6	
Repub Res	2400	25	25	25	+ 3
Res Srv	10100	100	100	100	
Revelstk p	200	$11¾	11¾	11¾	
Revnu Prp	4085	62	61	62	
Rio Algom	1864	$21	20¾	21	+ ½
Ripley Int	100	250	250	250	
R Little	200	185	185	185	—15
R Little A	100	225	225	225	— 1
Roman	2050	$8¾	8¼	8¾	+ ⅞
Ronald Fd	z50	$13¾	13¾	13¾	
Rothman	300	$9½	9½	9½	+ ¼
Rothm 2p	600	$11½	11⅜	11⅜	— ⅜
Royal Bnk	5843	$25½	25¼	25¼	
Royal Tr A	1105	$21½	21½	21½	+ ½
Russel A	780	$12⅜	12½	12⅝	— ⅛
Russl H p	100	$48½	48½	48½	—5¾
Sayvette	1500	200	175	200	
Scintrex	z100	72	72	72	
Scot York	3900	104	101	101	— 1
Scot Lasal	100	130	130	130	
Scot Mis pr	100	$10½	10½	10½	— ½
Scotts	200	440	440	440	—10
Scurry Rn	z46	$12⅛	12⅛	12⅛	
Shaw LE A	100	$5½	5½	5½	— ⅞
Shaw Pipe	200	300	300	300	
Shell C	16946	$12⅞	11⅞	11⅞	— ⅜
Sherr	15438	465	450	460	
Shore To S	z50	350	350	350	
Siebens	4475	$5⅞	5⅜	5¾	+ ½
Sigma	500	$28½	27½	27½	— ½
Silvmq	3000	17½	17½	17½	
Silverwd A	900	$8	8	8	— ⅛
Simps	28442	$6½	6¼	6¼	— ¼
Simpson S	2650	$9⅛	8⅞	9⅛	
Skl M	35500	220	215	220	+15
Sklar W	900	110	110	110	+ 1
Skye Res	1000	180	180	180	
Skyline H	3150	205	205	205	+ 3
Slater Stl	500	$9	8⅞	8⅞	
Slater 6 pr	1325	$13¾	13¾	13¾	
Slat W Can	1966	450	410	450	+50
Sogepet	1500	64	64	64	+ 4
Southm A	1035	$22¾	22¾	22¾	
Spar Aero	600	130	130	130	+ 5
Spoon	21100	13	12	12	— 1
Stafford	500	300	300	300	
St Brodcst	2500	$6¾	6¾	6¾	
Stelco A	1906	$23⅞	23⅜	23¾	+ ¼
Steep R	6150	85	80	85	
Steinbg A	z19	$15⅞	15⅞	15⅞	
Stuart Oil	200	$10	10	10	
Sud Cont	3500	52	52	52	
Sulivan A	225	155	152	155	+ 3
Sundale O	9300	325	310	310	— 5
Superior A	400	200	200	200	
Superior E	500	46	46	46	— 9
Surpass C	1500	85	81	85	+ 4
Systems D	5900	210	200	200	—10
T to Z					
Teck Cor A	2800	193	185	190	
Teck Cor B	799	160	160	160	
Teledyne	200	380	380	380	—45
Texaco	2505	$25½	24½	25¼	+ ¼
Texasglf	7430	$27	26⅜	27	+ ⅜
Texmont	750	14	14	14	— 1
Texore	2500	13	12½	12½	— ½
Tex-Sol	4000	10½	10½	10½	+ ½
Thom L	500	22	22	22	
Thom N A	2750	$10¼	10¼	10¼	— ¼
Tombill	1000	72	72	72	+ 3
Tormex M	z300	90	90	90	
Toromont	200	200	200	200	+ 5
Tor Dm Bk	6280	$31⅜	31	31⅛	— ⅛
Tor Star B	1151	$9	8⅞	8⅞	— ⅛
Total P	12450	415	400	410	+10
Total P A p	750	$9⅜	9¼	9⅜	+ ⅛
Traders A	621	$10½	10½	10½	+ ¼
Traders B	100	$10½	10½	10½	
Trader B p	z50	$20	20	20	
Trade 10¼ p	300	$9¾	9½	9¾	
Trader 66 w	800	235	225	230	
Trader 69 w	550	325	325	325	—25
TrCan PL	4198	$9⅛	9	9	
TrCan A pr	400	$50¼	50	50	— ¼
TrCan B pr	100	$27⅞	27⅞	27⅞	— ⅛
TrCan C pr	1100	$33	33	33	
TrCan D pr	572	$51	51	51	
TrCan PL w	1725	45	42	45	+ 4
Tr Can	14000	49	45	45	
Trans Mt	2310	$9⅛	8⅞	8⅞	
Tribag	1000	26	26	26	
Trimac	1600	350	350	350	
Trizec Crp	200	$16	15¾	16	+ ¼
Trizec w	1000	28	28	28	+ 4
Tru-Wall	1700	450	410	450	+45
Ulster P	27700	42	36	36	— 4
Unican S	800	130	130	130	—10
Unicorp F	300	120	115	115	+ 9
Un Carbid	310	$14½	14¼	14¼	— ¼
U Gas	10980	$7¼	7⅛	7⅛	— ⅛
UGas A pr	116	$27¼	27¼	27¼	
Union oil	100	$8½	8½	8½	+ ½
U Asbesto	3050	238	235	235	— 3
U Cn Shar	1000	450	450	450	
U Can	23550	$7¼	6½	6⅞	— ⅜
U Corp A	z30	$14⅜	14⅜	14⅜	
U Corp B	1161	$9⅛	9⅛	9⅛	— ⅜
UCorp 63p	z25	$14	14	14	
Un Fn Mgt	500	130	130	130	—10
U Keno	1265	$6½	6¼	6½	+ ¼
U Siscoe	5800	230	215	225	+ 5
Un Tire	1800	210	190	205	— 5
Un Trust	100	350	350	350	—30
U Gas	11300	165	155	160	+ 5
U Sections	200	240	240	240	—10
Upp Can	3100	90	90	90	+ 4
Van Ness	2100	225	225	225	
Venpower	7500	65	65	65	+ 5
Versatile	1500	$5	475	5	+25
Versatl A	1000	360	360	360	—10
Vestgron	3100	$9	9	9	— ⅛
Vic G Tr	z90	$21	20¾	20¾	
Voyagr P	5000	390	360	375	+15
VS Serv A	300	230	230	230	
Wajax A	600	$9½	9½	9½	+ ⅛
Walk GW A	1779	$35	34¾	35	
Warn Can	1200	475	475	475	
Weco Dev	1000	115	115	115	— 5
Weldwod	1050	$6½	6½	6½	
Wstburne	300	$6	6	6	+ ⅛
Wburn wt	1000	285	275	285	+10
Wcoast Pt	850	250	250	250	
W Pet A p	212	12	12	12	
Westcost	220	$18⅜	18⅜	18⅜	+ ⅛
Wcoast 8½ p	220	$50⅞	50⅞	50⅞	
Wcoast w	3500	167	160	167	+ 2
Westeel	650	$20⅛	19¾	20	— ¼
W Bcas B	1100	$5⅜	5⅜	5⅜	+ ⅛
W Dec	60150	340	310	320	+10
West Mine	2550	210	204	210	+ 1
Westfield	540	38	38	38	— 7
Wstnhse	200	$11¼	11	11¼	
Westmill	900	475	440	450	—50
Weston	2350	$18⅞	18½	18⅝	
Wstn 4½p	z2	$46	46	46	
Whithorse	100	135	135	135	— 5
White Pas	347	$5¾	5¾	5¾	
Willroy	1640	160	155	155	+ 5
Win-Eld	2000	4	4	4	— ½
Wix Corp	1500	225	200	225	+25
Wood Alex	500	335	335	335	
Woodr	20500	10	9	10	— 1
Woodwd A	740	$16⅞	16¾	16¾	— ⅛
Wr Harg	100	130	130	130	— 5
Yk Bear	3000	165	162	162	
Yukon C	5800	64	63	63	— 1
Zellers	400	$6⅞	6⅞	6⅞	— ⅛
Zenmac	7000	5½	5½	5½	
Zulapa	2000	9	9	9	— 1
Trust Units					
BBC R wt	150	126	126	126	— 9
BM-Rt un	200	$12⅜	12⅜	12⅜	+ ⅛
BM-RT wt	780	145	143	145	—10
C Perm un	500	$8½	8½	8½	
Heitman u	400	$8¼	8⅛	8¼	+ ¼
TD Rlt un	430	$24½	24¼	24½	+ ⅛
TD Relt w	1220	215	207	207	— 3

Primary Distribution

The shares of the following companies may be considered as being in primary distribution through the facilities of the Exchange pursuant to a Statement of Material Fact.

e — previously issued shrs.

Norlex	500	16	16	16	

MARKET REPORT

Closing quotations for Friday, Dec. 13, 1974

Quotations supplied by The Canadian Press, Richarson Securities, Pitfield Mackay Ross and Co. Ltd., Merrill Lynch, Royal Securities Ltd., A. E. Ames and Co., Pemberton Securities, McLeod Young, Weir and Co., Dominion Securities Corp., Harris and Partners Ltd., Bongard, Leslie and Co. Ltd., the Royal Bank of Canada and the Bank of Nova Scotia.

New York

NEW YORK (AP) — The stock market pulled back a little Friday in a continuation of the directionless lethargy that has blanketed the market for the past several days.

The Dow Jones average of 30 industrials slipped 3.60 to 592.77.

That left the closely watched indicator with a gain of 15.17 for the week from the previous Friday's 12-year low, with nearly all of the advance coming in a brief rally on Tuesday.

The New York Stock Exchange's broadly based composite index declined .21 to 35.39.

Analysts noted that recession worries continued to dominate the market atmosphere. After the close, the Federal Reserve Board reported that industrial production registered a 2.3 per cent drop in November for its biggest decline in four years.

There had been some scattered hopes on Wall Street that New York's First National City Bank, often a pacesetter in prime-rate trends, might cut the key rate on loans to large corporations. But Citibank held is unchanged at 10 per cent for the coming week.

Against that background, analysts noted, it was difficult for the market to muster any strong support against the tax selling that would logically be taking place with the end of the year only a little more than two weeks off.

CLOSING AVERAGES

30 Industrials	592.77	—3.60
20 Transportation	139.20	—1.28
15 Utilities	67.90	—0.54
65 Composite	193.37	—1.40
Volume 14 million.		

ACTIVE STOCKS

Vol.		Close	Chge.
351300	Southn Co	8¾	+ ⅝
150100	Zenith	10⅛	— ⅞
138 00	Bath, Ind	3⅞	unch
126400	Xerox Cp	51¼	— 3
125800	Tenneco	22½	unch
118300	Texaco	21⅞	+ ¼
117300	Am Inc	23	— ⅝
109100	So Car E G	9	— ⅝
108100	Int Tel Tel	13¼	— ¼
107900	Avon Prod	30⅜	+ ⅛
06700	Gen Motors	31⅞	— ⅛
93600	Am El Pwr	14¼	— ¼
91100	Polaroid	18¾	— 1
83600	Colg Palm	21⅛	— 2⅛
80200	Westghh El	8⅜	— ⅛

QUOTATIONS

Alcan	19	Gen Dynam	17
Alcoa	27½	Hilton	11
All Chem	28¾	Homestake	40⅞
All-Chalm	6¼	Homeywell	19¾
Amer Air	5⅝	Inland St	30¾
Amer Brnds	31¼	IBM	167¼
Amer Bcast	12⅝	Int Harvest	18⅝
Amer Can	26⅞	Int Nickel	20⅜
Amer El P	14¼	Int Paper	33⅝
Amer Met	31¼	Int Tel T	13¼
Amer Mot	3⅜	Johns-Mann	17
Amer Smelt	14⅝	Kaiser	12⅝
Amer Tel T	43⅞	Kennecott	36
AMF Inc	9⅝	Kraft	33
Ampex	2⅞	Kreskes	22⅝
Anaconda	13¾	Ling-Temco	9
Ashland Oil	15¾	Litton	3½
Atl Rich	84¾	Lockheed	3⅞
Avco	2⅝	Magnavox	4
Avon	30¾	McDon Doug	8⅛
Bell How	9⅛	Merck	66⅝
Bendix	20⅞	Min M M	50⅛
Beth Steel	24⅞	Mobil Oil	35
Boeing	16	Monsanto	41½
Boise Casc	10½	Mont WArd	14⅛
Borden	19½	Motorola	34¾
Borg-Warner	13	Natomas	36⅝
Brist Myers	47¾	Newmont	16⅝
Brunswick	9	Owens-Ill	29
Burl Indus	14¼	Pac Gas	20⅛
Burl Nrth	35⅛	Pan Am	2⅛
Burroughs	74	Penn Cent	1⅛
Canada Dry	2⅛	Pepsi	38¾
Caterpillar	46¼	Phill Morr	46¾
Celanese	25	Phill Pete	38
Chase Man	26½	Pit Bowes	11¼
Ches-Ohio	51⅛	Polaroid	18¾
Chrysler	8⅜	Proc Gamble	80
Coca-Cola	48¾	RCA	9¾
Colgate-Plm	21⅛	Repub St	22
Col Bcast	29¼	Revlon	45½
Comsat	28½	Scott Paper	11¾
Control Data	9⅞	Sears Roe	45⅞
Con Edison	7	Shell Oil	45½
Cons Oil-Gas	5½	Singer	10¾
Crown Cork	13¾	Sperry	27
Crown Zell	22	Stand Cal	22⅝
Delta	12⅝	Sun Oil	36
Disney	18¾	South Pac	26⅞
Dow Chem	53	Talley Ind	5
Du Pont	88⅛	Teledyne	10¾
East Air	3¾	Telex	2¾
East Kodak	59	Texaco	21⅞
El Paso	10⅛	Texas Gulf	27¼
Exon	62½	TWA	5½
Fair Cam	17	Union Carb	39¾
Fed N Mtge	14⅞	Union Pac	66½
Firestone	13¼	Union Oil	34⅝
Ford Motor	33	Uniroyal	5¾
Gen Elec	32⅞	United Air	29½
Gen Foods	17¼	United Brands	2½
Gen Mot	31⅞	U.S. Steel	34¾
Gen Tel E	14⅜	West Air	5¾
Gen Tire	10¼	Westhse	8⅜
Georgia Pac	26⅞	Weyerhsr	28⅞
Gillette	22¾	Woolworth	8¼
Goodyear	13	Wometco	6⅜
Greyhound	9⅞	Xerox	51¼
Gulf Oil	17⅜	Zenith	10⅛

BOX SCORE

	Fri.	Thurs.
Issues traded	1810	1,831
Advances	495	491
Declines	820	852
Unchanged	495	488
New highs	2	1
New lows	126	109

Metals

LONDON — In pounds sterling per metric ton:

	Close		Prev. Close	
Copper — Wire Bars				
Spot	552	553	551	552
Fwd	570	571	571	572
Sales 6,125 tons.				
Tin—				
Spot	3,100	3,110	3,035	3,045
Forwd	3,050	3,055	3,015	3,020
Sales 360 tons				
Lead—				
Spot	229.50	230	228	229
Fwd	215.25	215.50	215	215.50
Sales 2,125 tons				
Zinc—				
Spot	333	334	334	335
Fwd	331.50	332	331.75	332
Sales 4,250 tons				

Alberta

	Sales	High	Low	Close	Ch'ge
Convent	600	155	140	155	+30
Cord	2350	57¼	7	7⅛	— ⅛
Flin Flon	500	10	10	10	
Galveston	1100	119	116	119	+ 3
Northrim	2000	38	38	38	
Peregrine	500	10	10	10	
Sparrow	4000	88	80	88	
Terra	400	275	275	275	—10
Thomson	300	200	200	200	

Total sales: 12,150.

FRANCHISE FOR SALE

D F Hanley Agencies Ltd

Well established fast food outlet specializing in chicken. Ideal situation for a couple—can be run with little help. No experience required as training is included in purchase price. Four excellent locations: three in the Victoria area and one in Duncan. For full particulars please call:

MABLE CRACK 658-8594
PAT VICKERY 592-6192

INFLATION FIGHTER
NEW TUDOR TOWNHOUSE
• Low Monthly Maintenance Costs • 2 Bedrooms, 1½ Baths
• Oak Bay Location • Reasonable Taxes • Immediate Possession
REALISTICALLY PRICED AT $43,500
SEE 2134 OAK BAY AVE. MON.-SAT., 1-4
Whyte & Gower
2227 Oak Bay Ave. Oak Bay Properties Ltd. 592-2407
Victoria's Leading Condominium Brokers

Vancouver

VANCOUVER — Prices were mixed in moderate trading Friday on the Vancouver Stock Exchange. Volume improved to 1.25 million and the curb section had a big day, trading 768,016 shares.

Tapin Copper, which fell drastically earlier in the week, rebounded by 75 cents to $2.20 on 420,500 shares to lead the curb section.

In the mines, Green Eagles rose 5 cents to .21. Grandora was up 6 cents to .55. Oils were led by Bison Petroleum, up 5 cents to $4.30. In the industrial section, Ionarc rose a penny to .21. Canadian Javelin was unchanged at $7¼.

Complete tabulation of Friday transactions. Quotations in cents unless marked $. Net change is from previous close of same lot type.

Stock	Sales	High	Low	Close	Net Ch'ge
MINES					
Aalen	z140	12	12	12	
Ab Mrls	2299	10	8	10	
Accent	2000	4	4	4	
Achron	2000	12½	11	11	—1½
Aex	3100	150	150	150	+5
Alice Lk	2000	17	17	17	+1
Anglo Bo	500	45	45	45	—4
Arcdia	4500	19	18	19	+1
Ardo	3500	3	3	3	
Aroden	48717	51	43	50	+5
Avino	6000	33	28	33	+3
Balfour	1500	19	18	19	+1
Barier R	16200	108	105	106	+2
Bath N	6700	82	78	78	—2
Bll Mly	z400	6	6	6	
Benson	5500	20	18	20	+2
B Giant	1000	12	12	12	
Bow Rvr	4200	25	23	25	
Bmac	1000	16	16	16	
Bullion	500	6	6	6	
BX Dev	19505	64	60	61	—5
Calico	6500	3	2	3	—1
Calivd	1500	20	18	20	+4
Cbrdg	2500	10	10	10	+2
Crdign	3000	7	7	7	
Caroiin	12100	205	203	205	+2
Casino	1700	16	15	15	+1
Celtic	1000	7	6	7	
Chanda	z100	43	43	43	
Charta	3000	15	14	14	
Chatex	1500	10	10	10	
Chrmx	2000	42	40	40	—1
Cima	200	31	29	31	
Cinabr	1000	10	10	10	
Citex	14500	3½	3	3	— ½
Colby	60425	194	180	194	
Ciman B	100	700	700	700	
Colt Ltd	2000	35	34	34	—1
Comet	16000	60	55	55	+5
Conoco	1500	4	4	4	
C Bamt	50780	24	20	24	+2
Con Ct Sl	6018	9½	9	9	
Cons Col	3400	10	10	10	
C Ftn Ch	16000	10	9½	10	+ ½
C Stndrd	5800	6	5	5	
Coralta	4050	25	23	23	
Cream	4600	18	15	18	
Cree Lk	1000	12	12	12	
Cutlass	14100	16	15	16	
Dalton	7000	3½	3¼	3¼	
Dankoe	1100	200	200	200	
Dav Kys	500	20	20	20	
Dol Var	32500	17	17	17	
Dus Mac	1000	27	27	27	
Equat	2000	6	6	6	
Exeter	4000	10	9	9	—1
Gen Res	11500	4	4	4	
Geo Dyn	13000	13	10	13	+2
Gnt Vent	z800	4	4	4	
Gladiat	5000	8	8	8	
Gld Rvr	3000	15	15	15	
Grando	66500	55	48	55	+6
Granite	29500	6½	6	6	
G N Pete	5000	8	7	8	+1
Grn Eag	94500	22	19	21	+5
Gsa Res	5650	67	60	67	+5
Gunn	6500	16½	16	16½	+ ½
Henriet	34000	21	17	20	+1½
Hib Intl	2500	18	15	18	+2
Hi Lode	1500	4	4	4	
Hihawk	1666	15	13	15	
H Merc	500	10	10	10	
Hmont	1000	65	65	65	
Imp Met	7500	16	15	15	—3
Initial	2000	14	14	14	
Inland	1000	4	4	4	
Iskut	2000	3	3	3	
Jackpt	3000	9	9	9	
Jersey	2500	9	9	9	
Joy Ind	4000	52	50	50	
Kamad	700	17	15	17	—1
Kindx	2100	66	60	66	—2
Laguna	1000	8	8	8	—1
Larong	5500	7	4½	4½	
Laura	500	9	9	9	
Lemac	2000	8	7	7	—1
Leisure	4500	32	30	30	—1
Lxnton	1000	8	8	8	
Lon Cr	4500	10	8	10	+2
Lornex	3350	395	385	395	+10
LP Ind	3000	30	28	30	—2
Makao	12000	7	6½	7	—1
Medli	1000	13	13	13	
Mt Wash	17000	6	5	5	
Nw Min	900	13	11	13	+3
N Privtr	2000	9	9	9	
N Terr	2000	11	10	11	+3
Nthair	8700	168	157	160	+5
N Home	600	5	5	5	
NW Vent	5000	30	30	30	+2
Nuspar	800	18	18	18	
Oxbow	9500	27	25	25	
Pcifc Rs	10600	225	210	225	+9
Parmnt	1000	4½	4½	4½	—3½
Pthfndr	25500	15	13½	15	+2½
Pegsus	1200	38	35	35	—2
Perry R	200	155	150	150	—10
Pinncle	2000	5	5	5	
Primer	11000	9½	9½	9½	+ ½
QC Exp	2000	11	11	11	
Rackla	5500	16½	10½	10½	
Ramid	6000	2½	2½	2½	
Reako	2000	25	25	25	
Rio Plat	6000	23	21	21	—1
Robert	5000	9	9	9	+2
S Jcinto	8500	23	20	23	+3
Seaforh	7000	20	20	20	—5
Sheba	2000	15	15	15	
Sicintin	2000	8½	8½	8½	—1½
Slr City	4000	7	7	7	+ ½
S Stndrd	10400	90	86	88	+3
Skast	50683	30	24	30	+5
Slocan	2200	9	7	9	+2½
Sonc Ry	6700	14	14	14	— ½
Sonesta	53000	27	20	27	+5
Sproat	1000	11	11	11	
Thor Ex	1700	157	145	150	—9
Trwest	4500	6	6	6	
Torngn	1000	25	25	25	+3
Unt Chef	10000	12	12	12	
U Hrne	2000	31	30	30	—1
Un Rayr	z400	77	77	77	
Westld	z100	5	5	5	
Vally Cu	430	410	380	390	
Vnlor R	1500	27	27	27	
Vestor	2400	109	100	109	+9
Veco Rs	2000	20	19	20	
Wlcom	2000	60	60	60	—3
W Mines	5000	207	205	206	+2
W Rlng H	1250	60	55	55	
Ykn Rev	3500	22	22	22	
Yukn Gd	2000	25	25	25	+1
Znith	2000	11½	11½	11½	
INDUSTRIALS					
Ath Col	500	110	110	110	—10
Austin	1000	31	30	31	—1
Balco	600	190	190	190	
Block	2500	340	330	330	—15
BCT 4.84	100	$12⅝	12⅝	12⅝	
C Jvln	3000	$7¼	7¼	7¼	
C Tokar	1005	70	66	70	
Comput	2300	20	20	20	
Daon Dv	1100	$6½	6¼	6½	
EDP Ind	7225	5	4	5	
GN Land	z300	70	63	70	+7
G P Ind	1000	35	35	35	
Greg Ind	600	50	50	50	
Grouse	1000	100	100	100	
Garnty	500	455	455	455	
Hys Cda	500	325	325	325	
Ionarc	4250	21	21	21	+1
Joly Jpr	750	10	10	10	
Keg Res	700	100	100	100	
K Dyong	z100	88	88	88	
Lau 1.25	600	$13¼	13¼	13¼	
Mhawk	z50	85	85	85	
Nwmrk	1000	50	50	50	
NW Spts	170	375	375	375	
NWF	z65	70	70	70	
Pace	1000	52	51	52	—1
Portcm	1200	25	25	25	+2
Potter	104	330	330	330	
G Sprlng	500	26	26	26	
Wardr	2550	140	130	130	—10
Webb	2000	32	32	32	
OILS					
Alsk K	7000	11	10	10	
August	18228	10	8	10	+1
Bison	21600	430	425	430	+5
C Hdgs	600	125	115	115	—5
Cmaplx	1000	20	20	20	
Comrcl	1500	5¼	5¼	5¼	
Concpt	100	150	150	150	
Cop Ex	6500	13½	13	13½	+ ½
Coseka	2100	155	152	155	
Coynex	700	95	90	95	
Davnpt	z63	53	53	53	—4
Five Str	1500	3	3	3	
Frehld	3500	40	35	35	
Futurty	1500	5	5	5	—1
Galvstn	12700	119	114	119	+5
Greld E	144	30	30	30	
Mntry A	3500	11	10	10	
Pytte	3000	14	13	14	+2
Plains P	2500	8	7	7	+1
Pondry	1000	36	36	36	+1
Prince	2000	13	13	13	—1
Rand A	8700	80	75	80	+1
Rchdle	1800	11	10	11	+2
Seneca	14000	87	84	87	—3
S Christl	2500	25	18	18	—2
Stampd	6400	56	51	52	—4
Sunlite	500	200	200	200	
Tc Res	6000	46	46	46	
Wms Gd	5000	4	4	4	—1

Vancouver Curb Exchange

Abaca	15000	43	40	42	+4
Action	1000	7	7	7	
Adar	3500	3	3	3	
Ang Wst	1000	3	3	3	
Athena	10500	4	4	4	
Avinch	4200	103	100	102	+2
Bali	1000	25	25	25	
Bermst	8500	40	35½	38	—2
Blmorl	4500	21	18	21	+1
Benpel	1000	134	134	134	
Bev Cal	6500	5	5	5	
Brent	5500	27	25	27	
Cedr Cty	7000	39	32	39	+7
Chlngr	500	23	23	23	
Chatm	2000	3½	3½	3½	
Clayme	1000	20	20	20	
Cobre	500	15	15	15	
Comnd	5000	6	6	6	
Con Mon	9333	22	19½	21	+1
Dasher	11666	20	15	18	
Decade	2100	24	23	23	
Dorita	950	5	3	5	
Envoy	5000	11	11	11	—1
Far Est	1500	28	28	28	+2
GBS	1000	35	35	35	
Gentry	5500	11	8	11	+3½
Geor	19500	29	27	28	
Geoqus	z400	52	52	52	
Grangr	500	25	25	25	
Grt Bear	3000	8	7½	8	
Gulf Titn	500	31	31	31	
Hld Qen	3900	125	102	125	+23
High Str	2000	19	19	19	+2
Hoko	5000	46	45	46	
Hope	1000	180	180	180	
Host	43500	26	20½	26	+6
Kndahr	2500	18	17	18	+3
Keith	2500	5	3	3	—2
Kelmnt	3100	20	20	20	
Lion Mn	1000	6½	6½	6½	
Lou Mex	1500	21	21	21	
Manox	2000	5	5	5	+1
Mark V	3000	90	85	90	+1
Matado	1000	4½	4½	4½	
Mcleod	3000	5	5	5	
NMX	2000	39	30	39	
N Valy	3000	13½	13½	13½	
Olymp	29833	35½	33	35½	
Ptrowt	10000	17½	17½	17½	
Quest	500	30	30	30	
Rainbw	500	80	80	80	
Remar	2500	6	6	6	
Rimrck	14000	74	70	70	
Santa	2000	10	9	9	
Shelter	8000	5	5	5	
Skyline	2500	17	17	17	
Spirt Ex	500	4	4	4	
Starbrd	1000	9½	9½	9½	
Swtm Lk	500	10	10	10	
Synrgy	14000	65	65	65	+5
Tamp	5000	15	15	15	
Tapin	420500	245	130	220	+75
Trevc	28200	75	74	75	+1
TRV	1334	25	23	25	—1
Univex	1500	12	12	12	
Van Silr	1500	40	40	40	—4½
Wstley	1000	54	54	54	+4
Westnd	1000	35	35	35	
Yukndn	3000	5	5	5	
TOTAL VOLUME				2,016,683	

Gold

LONDON (AP) — Closing gold prices Friday in U.S. dollars per ounce: London—$179.75; Paris—$183.00; Frankfurt—$179.49; Zurich — $179.50; Hong Kong — $175.28; Beirut—Bank strike.

Silver

Closing basic price of 1,000-ounce certificates in the Victoria area $4.25 U.S. bid and $4.45 asked, per troy ounce. Previous day 4.10 and 4.30.

Money

At Montreal

U.S. dollar	.98 18/25	+ 9/50
Pound sterling	2.28 49/100	+67/100

At New York

Can. dollar	1.01 3/10	— 9/50
Pound sterling	2.31 9/20	+ 5/20

U.S. FUNDS

Purchase price of U.S. funds in Victoria area .9805 with .9810 for travellers cheques and .9705 for coins. Selling rates .0910 for cheques and .9915 for cash.

Nominal selling rates of other monies in Canadian funds: Australia dollar 1.3100; Austria schilling .0574; Bermuda dollar 1.0100; Belgium convertible franc .0275; Brazil cruzeiro .1383; Bulgaria lev 1.0273; Czechoslovakia crown .1900; China renminbi .5250; Denmark kroner .1760; France franc .2245; Germany mark .4115; Hungary forint .0413; India rupee .1270; Italy lira .001550; Japan yen .00340; Mexico peso .0805; Netherlands guilder .3990; Norway kroner .1900; Poland zloty .0494; Portugal escudo .0410; Romania leu .2014; South African rand 1.4500; Spain peseta .0177; Sweden kroner .2390; Switzerland franc .3975; U.S.S.R. ruble 1.3026; Venezuela bolivar free .2311.

Commodities

	High	Low	Close
Silver—Chicago (per 0z.)			
Dec.	4.29.50	4.20.50	4.25.00
Feb.	4.35.00	4.27.00	4.32.00
Apr.	4.42.50	4.35.00	4.39.00
Copper—New York (per 1000 lbs.)			
Dec.	55.00	54.10	54.10
Jan.	55.40	54.50	54.50
Mch.	56.80	55.80	55.80
Lumber—Chicago (per 1000 b.f.)			
Jan.	102.00	98.50	102.00
Mch.	102.50	101.50	101.50
Pork Bellies—Chicago (per 1000 sq. ft.)			
Feb.	69.80	67.95	69.80
Mch.	68.00	69.55	67.85
May	70.60	68.90	70.60
Plywood— Chicago (per 1000 sq. ft.)			
Jan.	113.30	110.50	113.00
Mch.	116.00	113.20	115.30
May	118.00	115.80	117.20
July	120.50	118.00	119.50
Gold—Winnipeg (per oz.)			
Jan.	181.00	178.75	180.50
Apr.	186.10	184.00	185.80
July	191.40	189.00	191.10
Oct.	1 6.50	194.45	196.50

More finance pages 9, 10

Montreal

CLOSING AVERAGES

65 Industrials	155.62	+1.41
13 Utilities	119.69	—0.44
7 Banks	202.47	+0.73
8 Papers	99.22	—1.37
85 Composite	153.56	+0.97
Volume 792,100.		

Earnings

The Villager Shoe Shoppes Ltd., nine months ended Sept. 28: 1974, $116,318, loss, 15 cents a share; 1973, no comparable figures available.

Winnipeg week

FOR WEEK ENDING DEC. 13.

Vol.		High	Low	Last
Nil	Dickstone	—	—	.36-.42
400	Inventronics	1.90	1.90	1.90
Nil	Por. Av. Gold	—	—	.34 ask
Nil	Transtide	—	—	.02-.05
Nil	Trans Air pfd	—	—	6.75 bid
Nil	Tudale	—	—	.15-.20
Nil	Untd. Gran A	—	—	11.25 bid

Spacemaster and Winnipeg Gold suspended.

London

LONDON (CP) — Today's closing stock quotations in new pence unless pounds are indicated: Associated Brit Foods 22½, ANGL AM of S. Africa 332, Babcock and Wilcox 31, Barlow Rand 182, Bass Charrington 42, BIC C59, Blyvoor 910, Boots 91, Bowater 76, Brit Am tob 151½, Brit Assets Trust 18, Brit Leyland 7, Brit Oxygen 19, Brit Petroleum 196½, Broken Hill Prop 29½, Buffels 20⅛, Burmah Oil 97½, Canadian Pac 606, Cast 73, Charter Cons 93, Cons Gold 217, Courtaulds 52¼, Daggafontein 23, De Beers 159, Distillers 62¾, Dunlop 22, F. S. Geduld 23¾, EMI 59, Gen Elec 48¼, Glaxo 188, Grand Metropolitan Hotels 24¾, Gr Unv. Strs 90, Guest Keen 97½, Hawker Siddeley 128, Hoover 120.

Hudson Bay 770, ICI 118, Imp Tob 32½, Judge 22, Kloof 10, Marks and Spencer 98, Metal Box 117½, Mim Holdings 132½, Minorco 185, Phillips 565, Plessey 37, Poseidon 261¾, Rank A 80½, Rio Tinto Zinc 83½, Roan Consol 345, Sel Trust 312½, Second Scott Inv 35, Shell T and T 127, Tanganyika 98, Thomson 41, Thorn 73½, Tube Investments 121, Ultramar 76½, Unilever 162¼, Union Corp 430, Vaal Reef 29¼, Vickers 71¼, Western Deep Level 19⅞, Western Driefontein 43, West Mines 85½, Woolworth 24, W. Holding 32¼, Zambian Copper 56½.

Bonds (in pounds): Brit Transport 32⅞, Brit Cons 14¼, Exchange 1976 93¼, Treasury 32⅞, War Loan 20⅛.

The Financial Times industrial index 152.2, up 2.2.

Grain

WINNIPEG

	High	Low	Close
Flax—			
May	10.50	10.25	10.50
July			10.20
Oct.			9.80
Dec.	10.50	10.44	10.50
Rapeseed (Thunder Bay) —			
Dec.	8.23	8.08	8.23
May			8.37
July			8.20
Oct.			7.84
Rapeseed (Vancouver) —			
Jan.	8.59½	8.3	8.59½
Mar.	8.44	8.25	8.44
June	8.34	8.12½	8.34
Sept.	8.10	8.00	8.00
Rye—			
Dec.	2.95	2.94½	2.94½
May	3.10	3.07½	3.08
July	3.05¾	3.04⅞	3.05
Oct.			3.02½
Barley—			
Dec.	2.94	2.93½	2.93½
May	2.99½	2.97½	2.98
July			2.95
Oats—			
Dec.	1.94	1.02½	1.93
May	1.87¾	1.86	1.87¼
July			1.84

CHICAGO

	High	Low	Close	
Wheat—				
Dec.	471	462	463	-62
Mch.	484½	476	479	-76¾
May	486½	478	478	-7 ½
Corn—				
Dec.	363½	356½	359	-60
Mch.	368	362	363½	-64
May	367	364	365½	-65
Oats—				
Dec.	188	184½	184½	
March	183	178½	178	-78½
May	181	178	178	-78½
Soybeans—				
Nov.	725	711	721	-20
Jan.	760	739	753	-54
March	775	756	767	-70
May	786	768	779	-81

DR. L. R. ATKINSON
DENTISTRY
Wishes to advise that the B.C. Tel Co. has omitted his Gorge Centre listing from the 1975 Directory, which is:
GORGE SHOPPING CENTRE
208-2951 Tillicum Rd.
Victoria 384-7141

MARINE STRUCTURAL DRAFTSMAN
Required immediately. Write enclosing resume of qualifications and experience to·
Case Existological Laboratories Ltd.
783 CAVE STREET, VICOTIRA, B.C.
PHONE 386-2938

DEVELOPMENT PROPOSAL
OAK BAY BORDER
1 Triplex - 2 duplexes. Good revenue. Each on lot 63x120. $53,300 each. Total site area 22,928 sq. ft. Ideally suited for apartments, condominiums, townhouses or a combined residential commercial development. Terrific potential in this prime area. Details with:
386-3231 OLIVE WEBBER 478-7733
478-5561 FRED CRAIG 383-1671
BLOCK BROS. REALTY LTD.

CONTINUOUS OPEN HOUSE
— BY OWNER —
1910 Barrett Drive — North Saanich
Striking 4-level split, on half acre off East Saanich Road, next to John Dean Park Road. 4 bedrooms and family room, 2½ baths, one with walk-in circular shower, shag throughout; slate fireplace and front. Attached double front drive garage; heavy shake roof, large stonework patio and firepit in back yard, 2 sets patio doors, bay windows L.R. and kitchen. Built-in dishwasher. Double Dutch doors and stonework floor front entrance and other super features. $49,000 Mtg. at 11%. Low taxes, sound construction, 4 years old and approx. 1,800 sq. ft. Asking $77,500 and offers. May be seen at 1910 Barrett Drive. Phone 656-1632.

Pacific Petroleum turnabout

Alberta yes, B.C. no

CALGARY — Pacific Petroleums Ltd. Friday announced reinstatement of its Alberta development drilling program in response to the announcement of Premier Lougheed's Alberta petroleum exploration plan.

Merrill Rasmussen, president of Pacific, also said that to a substantial degree, the company's exploration program in Alberta will be reinstated and that most exploration prospects planned for 1975 will proceed, but with careful examination of economic justification in each individual case. The Alberta government has taken significant steps toward an acceptable economic environment for our operations, he said.

''The leadership being shown by the province of Alberta is commendable and, hopefully it will inspire similar action by other governments'.

Rasmussen said he regrets that the company is unable to announce a similar return to its winter drilling operations in British Columbia due to an absence of favorable investment returns in that province.

"We urge the government of British Columbia through its natural gas purchasing agency (British Columbia Petroleum Corp.) to return to producers the additional revenue now accruing through the sale of export gas at $1 per thousand cubic feet, the price recently decreed by the National Energy Board.

"We also encourage the British Columbia department of mines to introduce downward revisions in crude oil royalties, or any other suitable method of improving the return to the industry on crude oil now being produced."

Commenting on the national issue he said the tax proposal put forward in the recent federal budget which would levy corporation income tax on royalties paid or deemed to be paid to the provinces should be withdrawn or at least substantially revised.

Rasmussen said his company believes that all levels of government should see the need for industry to operate in a stabilized atmosphere, with the prospect for continuity in rules and taxation phi-

Canada, EEC

Trade fight flares

BRUSSELS (CP) — A long-simmering trade dispute between Canada and the European Economic Community (EEC) threatens to erupt in the next two weeks into a tariff war that might hurt Canadian consumers and grain farmers.

External Affairs Minister Allan MacEachen said Friday he talked this week with Sir Christopher Soames, EEC commissioner for foreign affairs, in an attempt to head off the conflict. But he won no commitments.

At stake is a new tariff system the EEC is about to invoke which might cut off sales of Canadian wheat to Britain, where wheat used to enter duty-free.

The dispute is a hangover from the entry into the EEC of Britain, Ireland and Denmark in 1973, when the three went behind the common tariff wall of the community.

After nearly two years of hard negotiating, Canada in effect has agreed to a new tariff system for nearly all exports except wheat and barley, to compensate for the loss of Britain's low Commonwealth preference tariffs.

The EEC insists it now owes Canada no more concessions—that it is free to impose levies on cereals if it chooses.

In fact, a tariff is unlikely to be applied soon because wheat is costly these days and in short supply. The EEC does not need trade barriers to maintain high prices for its farmers or exclude competition.

But Canadian officials say that if a levy is imposed in future, "it would very seriously hinder" cereals to the EEC and cut off sales to the continent.

At current prices, wheat and barley sales to the nine members of the EEC are valued by the Canadian wheat board at about $678 million yearly.

The issue has reached a climax because Canada has only until Dec. 31 to challenge the new EEC tariff structure, which was filed officially last July 31.

Bonds

(Street prices)

Day loans — 7-0-0 easy; call loans — 10¼ easy; Comm. paper — 10⅜ at 30 dys; Short Cda — quiet unch, 9¼ Feb 1-77 106.30-40; Mid Cda — quiet unch, 4½-33 80¼; Long Cda — quiet unch; Cda 9½ Jun 15-94 101½; Prov Mkt — quiet unch, B.C. Hyd 10-2000 97½; Corp Mket — Quiet unch, BCT 11-96 99½-¾; U.S. Bond Mkt — quiet unch.

Cancelled orders new U.S. worry

NEW YORK (CP) — Just a few months ago, most United States industries were plagued by mounting backlogs of customer orders which they found it difficult, and sometimes impossible, to fill on time.

Shortages of materials, goods and parts were a constant irritant to producer and consumer alike and prices rose steadily as demand outpaced supply week after week. Many industries prepared to expand their plants to boost production and meet demand.

Suddenly, almost overnight, the industrial scene is being swept by a plague of another sort: Order cancellations.

Countless companies in a variety of American industries are reporting that customers are requesting cancellation or earlier orders or, occasionally, asking that delivery be deferred until a later date.

The result, says Business Week magazine, is that the back orders, which many firms had been counting on to see them through the current economic slowdown, are evaporating.

"Suddenly," the magazine says in its current issue, "an ominous trend seems to be developing on the nation's already gloomy economic scene: The threat of a wave of order cancellations and deferrals . . . with new orders falling, any big hemorrhage of previously-booked orders would accelerate the economic decline."

The flood of cancellations has brought plant expansion plans to a quick halt and many firms are laying off employees by the hundreds until their orders strengthen again.

Unfilled orders for manufactured goods, after rising steadily since mid-1973, began turning down for the first time in October. U.S. commerce department figures indicate the slowdown in new orders: Down to 0.9 per cent in October from 3.6 per cent in September.

Mutual funds

TORONTO (CP) — Recent prices of mutual funds supplied by The Canadian Mutual Funds Association Friday. They are the net asset value per share or unit (NAVPS) last calculated by the fund in accordance with its pricing practice as contained in the prospectus of the fund. n—no sales charge, x—U.S. Fund, y—delayed NAVPS.

CMFA Members		Assoc Inv	4.54
AGF Group		yBeaubran	3.60
Amer Gwth	3.53	**Cambridge Gr**	
Cdn Gas Egy	8.68	Growth	6.19
Cdn Sec Gth	3.84	Intl Enrgy	1.81
Cdn Trusteed	4.35	Intl Gth	4.46
Corp Invest	4.68	Intl Income	3.44
Corp Inv Stk	3.49	Univest	5.24
Gwth Equity	4.47	Cdn S Afr Gd	7.26
Japan	4.87	Capital Gth	7.67
Special	1.75	Cardinal Div	2.19
All Canadian Gr		xCahse	4.53
Compound	4.80	xComp Cap	3.47
Dividend	4.89	**Desjardins Gr**	
Northn Egy	2.49	Canadian	5.46
Revenue Gth	3.84	yHypotheqs	4.10
Venture	2.00	yInternatl	4.90
4000	3.18	yObligatns	4.66
Calvin Bullock Gr		Quebec	3.05
Acrofund	.84	PEP	1.67
CIF	3.65	nySpec	2.50
Canagex Gr		Dixon, Krog	4.18
yBond	9.10	yDomin Comp	4.93
Fund	7.52	**Dreyfus Group**	
Internatnl	6.03	yIncome	7.94
yMortgage	10.03	yInternatl	8.38
Eaton Group		Entarea Inv	4.36
Commwth	10.85	nExecutv Can	5.71
Growth	6.28	nExecutv Intl	1.47
Income	4.41	xFid Trend	13.96
Internatl	4.09	Gdn Grwth	6.45
Leverage	2.34	nHarvard	3.31
Venture	2.05	Heritage	1.47
Viking	4.14	**Industrial Gr**	
Investors Gr.		yEquity	3.79
yGrowth	8.95	yGrowth	12.60
yInternatnl	3.91	**Keystone Gr**	
yJapan	6.09	Canada	4.52
yMortgage	4.82	Cus K-2	3.64
yMutual	4.32	Cus K-1	13.78
yRetiremnt	4.28	Cus K-4	2.02
yProvidt Mu	5.46	Polaris	2.17
yProvidt Stk	3.92	xLex Rsrch	9.34
Guardian Gr		xManhatn	2.15
Enterprise	.71	Marlborough	3.24
G15 Comp	7.05	Natrusco	11.79
nG15 Income	2.34	**NW Group**	
Nth Amer	2.69	Canadian	3.86
Mutual Acum	4.77	Equity	3.38
Mutual Inc	3.91	Growth	3.22
Sec Income	9.64	xOne Wm St	11.01
World Equity	3.94	xOppenhmr	4.57
yNat Res Gth	3.36	**Pemberton Gr**	
Planned Inv Gr		nPacific Cmp	5.14
Canada Cum	3.17	nPacific Dv	3.61
Canada Gth	3.75	nPacific Res	1.67
Pld Resourcs	2.50	nPacific Ref	3.63
Taurus	2.23	nPacific US	2.39
Pret et Revenu		nPension Mu	5.11
Americaln	5.37	**PHN Group**	
Canadien	5.14	yBond	10.41
Retraite	4.91	yCanadian	5.31
Prevest Mut	5.89	Fund	8.17
Prudentl Gth	4.58	yPooled	21.33
Savings Invest Gr		nyRRSP	8.25
American	5.37	**Principal Gr**	
Canadian	5.14	yCollective	4.11
Retirement	4.91	yGrowth	2.96
United Bond Shr		yVenture	1.55
Royfund	5.13	xPutnam	7.24
Royfund Inc.	5.05	**Scudder Gr**	
United Group		N Canadian	3.72
yAccumula	3.35	nNorth Amer	2.99
yAccumul R	3.72	xTech	4.56
yAmerican	.93	Temple Gth	6.09
yHorizon	1.24	nTimed Invest	5.21
yPension	2.16	**Trans Canada Gr**	
ySecurity	4.56	A	4.48
yVenture	1.82	C	8.27
yVentur Ref	3.12	Special	3.52
Universal Sav	6.08	Vanguard	3.58
Non Members		Western Gth	4.34
Adanac	.96	nXanadu Fnd	2.08
Andreae	4.13		

SALT SPRING ISLAND

COMMERCIAL
2 Acres commercially zoned C-4. Present income approximately $5,000 per annum. An additional 3 acres adjoins.

WATERFRONT
A well-planned 3-bedroom home overlooking Trincomali Channel on 3½ acres, mostly cleared. There is a boat house with electric winch haul-out. Good water supply. $76,700.

REVENUE PROPERTIES
A 2-bedroom home with a separate duplex renting for $250 per month. Situated on 1½ acres of pleasant view property. Also has a large workshop, good garden area with irrigation system. Offers to $67,500 with terms.

5.90 ACRES
Located on two road frontages looking south, new meadow land and a small lake. Mostly wooded on a gentle slope. An excellent buy at $20,500.

384-8124 A. G. BOULTON 537-2624
384-8124 J. C. JAVORSKI 537-2832

Pemberton, Holmes Ltd
1000 Government St.

SIDE-BY-SIDE DUPLEX OPEN HOUSE
FRI. and SAT. 1:30-4:00
2998-3000 Colquitz Avenue

Exciting new listing, only seven years old and priced right at $69,500. Each home has living room with fireplace, dining area kitchen, two bedrooms and four-piece bathrooms. PLUS full high basements, partially developed and great future possibilities.

All this on an incredibly large lot, approximately 1/3 acre. Fruit trees, greenhouse, garden, etc. Seeing is believing—come and let me show you. MLS.

BERNEIDA TAYLOR at 382-9485 or
Pacific Strata Services Ltd. at 386-2437

TOWN OF SIDNEY
WHARFINGER REQUIRED

The Town of Sidney invites applications for the position of Wharfinger, duties to commence January 1975.

This is a part-time position and entails supervision and control of the Government Wharf in Tsehum Harbour. Duties include allocation of berthage spaces, collection of berthage fees, and general enforcement of the Federal regulations under direction of Council. Salary $450 per month.

Applicants should have High School education, preferably supplemented with recognized Public Relations training and/or experience. Preference will be given to ex-police officers or experienced wharfingers.

Written applications stating age, marital status, education, qualifications, experience, references and date available to be submitted to the undersigned by 4 p.m. December 20th, 1974.

G. S. Logan,
Town Clerk,
Town of Sidney,
2440 Sidney Ave.,
Sidney, B.C.

10th December, 1974.

THE TALISMAN
929 ESQUIMALT ROAD

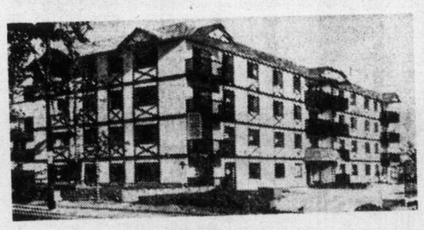

2-Bedroom Apartment Homes with 1 or 1½ Bathrooms

$33,500 to $40,500
OPEN FROM 1 P.M. to 9 P.M.

COMPARE TALISMAN AMENITIES:
Entertainment lounge, controlled entrance, hydraulic elevator, sauna and hydrotherapy pool, hobby and crafts room, roof-top sundeck, underground parking.

COMPARE TALISMAN SUITE 204:
Living room 13'x18', sliding glass door to patio. Dining area with Tiffany Chandelier. Second bedroom 10x12'. Master bedroom 14x15' with 2-pce. ensuite, colored fixtures. Kitchen has double sink, 30" colored range and 15 cubic foot frost-free matching fridge.

1106 Sq. Ft. — $35,000

J. H. WHITTOME & CO. LTD.
706 Fort Street, 388-4271
Royal Oak Branch, 479-1667
The Talisman, 384-9125

A 'Sounder' Investment
...that lasts a Lifetime
For only $599.00
Hammond Organ Studios
In Victoria at
3400 Douglas Street
Phone 388-9177

SAANICH PENINSULA

1) DIVERSIFIED FARMING BUSINESS
—26 Acres—
3-Bedroom Home — Large Implement Building
20,000 Sq. Ft of Greenhouses
Large Chicken House for 8,000 Broilers
Orchard and Berry Fields
Irrigation
FULL PRICE $325,000

2) SUBDIVISION LAND
(North Saanich)
24.32 Acres
An ideal project for the astute builder-developer. Land is level. Some nice trees, pleasant views. Try $14,500 per acre.

To view these new listings please phone
F. BEAVER-JONES Res. 382-5981
VAUGHN L. THOMPSON Res. 658-8541

MELTON
REAL ESTATE (B.C.) Ltd.
912 Douglas St. 386-7551

CORBY DISTILLERIES LIMITED

R. M. French

The appointment of R. M. French as General Sales Manger, Canada, Corby Distilleries Limited, is announced by Peter K. Blay, Vice-President, Marketing, at the executive offices in Montreal. Mr. French is now responsible for all Corby/Wiser and Lamb's sales activities in Canada and he will continue to be based in Toronto.

Born and educated in British Columbia, Mr. French was the industry's first distillery sales appointment in Saskatchewan, where he was in charge of sales before coming to the Toronto office. The Company produces and markets a wide range of Canadian-made products in the Corby, Wiser and Lamb's brands. ***

CLARENCE HOUSE
The Ultimate in Condominiums
139 CLARENCE ST.
Open to View
1:30 - 4 P.M. Daily
Except Sunday
Pacific Strata Services Ltd.
386-2437 (24 Hours)

you are invited to compare
WINDSOR MANOR
848 ESQUIMALT

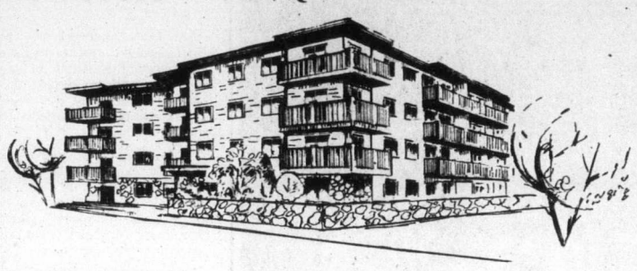

OPEN MON. - SAT.
1:30-4:30 P.M. Evenings by appointment

DELUXE CONDOMINIUM RESIDENCES
$18,500-$39,200

gracious living for a sensible investment

Offering a varied choice of spacious floor plans in studio, one and two-bedroom suites (some with 2-piece ensuite); patios, balconies, colored appliances, carpeting, drapes and superior sound-proofing.

Attractive landscaping, controlled entry, hydraulic elevator, sauna, swirl bath, billiards, recreation room, hobby room, putting green, parking, convenient location and minimum maintenance for enjoyable, carefree living.

EXCELLENT FINANCING AVAILABLE

CANADA PERMANENT TRUST COMPANY
1125 Douglas St, Phone 382-9191 H. J. McDANNOLD (Res. 658-8844)

SHOREWOOD HOUSE
TWENTY LUXURY CONDOMINIUM RESIDENCES
562 RITHET STREET IN VICTORIA

OPEN DAILY 1 P.M. TO 4 P.M.
(Except Sunday)

FIRST WEEK 25% SOLD

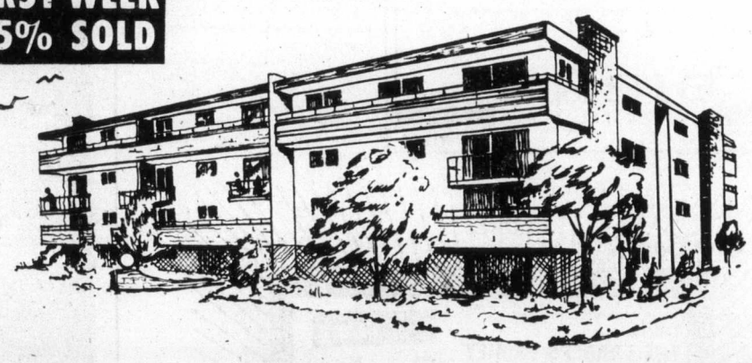

Offering for your enjoyment . . .

Two Bedrooms/two Bathrooms/Fireplaces/Extra large Kitchens equipped with 30" self-cleaning Ranges, 14 cu. ft. Frost-Free Refrigerators, Dishwashers, Garbage Disposers and Compactors/Your own in-suite Washer and Dryer/Locker Rooms plus en-suite Storage wired for Freezer/Sauna/Recreation Suite/Hobby Room/Lounge Vestibule/Luxury Carpets throughout.

$42,000 — $51,500

Victoria's SHOREWOOD HOUSE — where the beauty of the nearby parks and waterfront is at your command. Stroll to Beacon Hill Park where there is so much to experience. Walk along Dallas Road and scan the majestic Olympic Peninsula or watch the birds in Victoria's famous duck pond. Inspect the many luxury cruise ships that dock at Ogden Point every summer. Enjoy afternoon tea at the Empress or a visit to the Provincial Museum — less than a mile away. Anew major community shopping centre is just two blocks away. Planning to travel? Your mind will be worry-free when you lock up your home knowing at SHOREWOOD HOUSE post-vacation chores are all but non-existent. Yes, a new way of life awaits you at SHOREWOOD HOUSE where the blend of natural beauty and everyday convenience is exceptional. Join us soon.

JACK MEARS
OAK BAY REALTY LTD.
"The Professional People"
2194 OAK BAY AVE.
598-3321
3618 SHELBOURNE
598-3344

Coast to Coast Real Estate Service

Brown's book cited in charge

Silver coin fraud said $1 billion

WASHINGTON (UPI) — Backed by photographs of vaults stuffed with silver, a best-selling book and a "polished" national advertising campaign, a California firm sold $1 billion in silver and coins it did not have, the securities and Exchange Commission alleges.

The Pacific Coast Coin Exchange, also known as PCCE and Monex International Ltd. Inc. has consented to the SEC charges in U.S. District court in Los Angeles. A consent is neither an admission nor denial of guilt but an agreement not to contest the charge.

Judge Harry Pregerson accepted the plea and took under advisement SEC request that the company "disgorge improper profits and monies . . . as a result of the illegal activities . . . and from unfair prices and fees for non-existent services."

The SEC said the money from 25,000 "small and unsophisticated" investors was used to buy cattle, a jet plane, a gold mine and to pay the firm's "brokers" and make "substantial loans to officers of the company and their associates."

One official was Harry Browne, author of the best selling 'How You Can Profit From The Coming Devaluation.' The SEC says he got "a commission for each investor attracted to the company from these books . . . and was entitled to a percentage of all PCCE sales."

"PCCE and (its principal officer, Louis Carabini Jr.) have taken approximately $1 billion from the American public while deceiving the public as to what PCCE does with their monies," the SEC said.

The SEC said PCCE used a "nationwide polished, hard sell, fraudulent, promotional and marketing campaign."

The SEC said PCCE sold silver on margin to small investors, which means they put up about 25 per cent of the price as a down payment. As the value of silver declined on PCCE's market, investors had to make more margin payments.

PCCE issued brochures with "photographs of depositories and large deposits of silver coin bags creating the false image that these are PCCE's when in reality they are not" and pamphlets purporting "investors may designate U.S. or foreign storage of coins when in fact PCCE does not store silver coins anywhere," the SEC alleged.

"PCCE attempts to capitalize on the public's fears and apprehensions concerning the economy, inflation, the stock market and it spreads and exaggerates these fears. Its sales campaign relies on exaggerated 'gloom and doom' prophecies and employees' scare tactics designed to convince investors that the only salvation is investing in silver and gold."

Japanese Playboy

CHICAGO (UPI) — Playboy Enterprises Inc. and Shueisha Thursday announced they have agreed in principle to produce and publish together a Japanese language edition of Playboy magazine.

Shueisha is one of Japan's leading publishers of periodicals and books.

The first issue is scheduled to be the June, 1975, edition, which will be distributed by Shueisha in May.

The new venture will be the fourth foreign language edition of Playboy. It is published also in French, German and Italian.

Five die in fire

CHICAGO (AP) — Five persons were killed when fire swept a two-storey frame apartment building on the South Side. Three of the victims were small children.

BOOK NOW . . .
Banquets, Receptions, Parties, etc.
from 25 to 1100 people
STARDUST
385-1031

It's from Birks
. . . for Christmas

Give a birthstone ring to your favourite girl.

Genuine stones set in 14 kt. yellow gold. A great idea for her birthday or to mark any special occasion.
Some examples:

Clock-wise from the top:
Amethyst for February, $85.
Citrine for November, $80.
Opal for October, $75. Citrine, $50.
Garnet for January, $110.
Peridot for August, $75.

Shown nearly twice size.

BIRKS
JEWELLERS
YATES ST. HILLSIDE

Pound weathers latest assault

LONDON (Reuter) — The British pound appears to have weathered the worst of the storm caused by Saudi Arabia's announcement that it no longer wants oil payments in sterling.

With the pound recovering on foreign exchange markets, the Bank of England was able to ignore pressures to raise its minimum lending rate—now 11.5 per cent—in order to defend the pound.

The markets reflected returning confidence in sterling, and it advanced to 2.3130 against the United States dollar at the close, an improvement of half a cent during the day.

Statements Friday about continuing Saudi Arabian investment in Britain by both Chancellor of the Exchequer Denis Healey and Saudi Oil Minister Sheik Ahmed Zaki Yamani helped to brighten the outlook.

Healey told Parliament that Saudi ministers made clear to him during talks in Riyadh this week that they will not only maintain but increase investment in Britain.

Aston Martin wins government help

LONDON (Reuter) — Aston Martin became on Friday the second British car manufacturer within a week to be offered government financial help in return for some form of partial state ownership of the company.

An industry ministry spokesman said the British Labor government has offered Aston Martin, the prestige sports car builders, a $1.38-million 10-year loan at 12.5 per cent interest.

The government attached eight strict conditions to its offer, including reconstruction of the comparatively small firm, he said. Other conditions were aimed at securing satisfactory marketing arrangements and bank overdraft facilities.

The government's offer said 600,000 new shares would be issued, of which the government would take 150,000. The Birmingham-based investment group, Co. Development, the sole owners of Aston Martin, would take another 250,000 shares.

The remaining 200,000 shares would be taken by the Aston Martin Owners' Club and by the company's workers, who offered help when the firm ran into serious financial trouble several months ago.

Last week, the government offered financial aid to British Leyland, the country's biggest car exporter. Financial sources said Leyland urgently needed $115 million to keep going next year.

Aston Martin's financial problems arose over expensive exhaust emmissiion and durability tests required under strict U.S. laws. The new cars now have passed these tests and can be sold in the U.S.

Join the Casual Way of Condominium Living
AT
OAKDENE
710 LAMPSON ST.
Contented owners from different walks of life and varied adult age groups.

Priced from $29,700 to $35,200
All the basics of moderate living at reasonable costs.
Basically two bedrooms can be converted to one bedroom plus large living area.
Small down payment may qualify.
Drop in, browse around, have a cup of coffee or tea and even chat to some of these happy occupants at:
OPEN HOUSE 2:00 to 4:00
Daily (Except Sunday) or
Contact Clare Brock anytime at 598-3321 or 592-2173
JACK MEARS
OAK BAY REALTY LTD.

SPENCER CASTLE
Spencer Castle
Because you only live once
Few things in life can equal the unique experience of living at Spencer Castle. Here, you don't merely live in Victoria, you are above it all.
Unbelievable views from one of the highest points in Victoria, with spacious private terraces. The elegant Victorian Spencer home is your entertainment and recreation castle. Mrs. Spencer's gardens are exclusively yours to enjoy and relive past opulence.
Seven huge floor plans, fitted with modern luxury.
$60,000 to $75,000
DISPLAY HOME
OPEN FOR VIEWING
DAILY—Including Sunday
10 A.M. TO 5 P.M.

2910 Cook St., Victoria, B.C.
PHONE 384-4013
Danro and Franco Holdings Ltd.

A Classic.

For Victoria, leisure living takes a dramatic turn for the luxurious, with our introduction of Lord Selkirk Estates. Truly a classic, in every way. Superbly constructed from the finest materials, with painstaking attention to detail and craftsmanship, all resulting in a totally comfortable condominium, and a most logical investment. Lord Selkirk Estates is appointed with a host of attractive features, all wrapped in comfort, convenience, outright luxury. Best of all - real peace and quiet, because Lord Selkirk Estates is situated over-looking the tranquil Gorge Waters on quiet Selkirk Avenue. To properly appreciate the setting, the concept of this classic new condominium complex, you must see it first hand. For full details and a personal invitation, call Bayshore Realty at your convenience. But we must draw your attention to the fact that time is of the essence, because like all true classics, Lord Selkirk Estates is a limited edition. Only 38 units comprise the collection. Lord Selkirk Estates.

Priced from $39,000 to $48,000
Sauna / Whirlpool Bath / Fully Landscaped / Dishwashers (optional) / High Quality Wall-to-Wall Carpeting / Deluxe "U" Kitchens / 2 Balconies / Some Skylights and Family Rooms / 2 Bedrooms / 2 Bedrooms and Den / Laundry Room within Suite / Covered Breezeway to Entrance / Maintenance Free Brick Exterior

853 SELKIRK AVE.
LORD SELKIRK
ESTATES

Open for viewing: Monday thru Friday 1:30 p.m. to 8:00 p.m. Saturday 11:00 a.m. to 5:00 p.m.
Bayshore Realty Ltd.
512 FORT STREET, TELEPHONE 388-6424
A CONCORD DEVELOPMENT

from
THE TRADERS FAMILY
TO YOUR FAMILY
this Christmas

Continuous Cleaning Oven
Rotisserie, Deluxe
Glass Backguard,
Plug-Out Element
Admiral
COMPU-TIMER IMPERIAL 30"
ELECTRIC RANGE
Here is the magic of COMPU-TIMER cooking. Lets you prepare perfect roasts every time with 3 simple steps. You preset the oven at 325, set the first control to match weight of roast, then the cooking factor based on how you want meat cooked. All you do is press start button. A ready light tells you when its done. "Cook and Keep Warm" system keeps meat hot and moist til you're ready to serve it. Appliance outlet included.
$288
THE TRADERS
FURNITURE and APPLIANCES LTD.
OPEN TIL 9 P.M.
See our store full of great values!
715 FINLAYSON STREET 388-6264

— CP

Millers reunited with Clover

NEWS in BRIEF

B.C. Siamese cat completes incredible journey

CALGARY (CP) — A three-year-old sealpoint Siamese cat has been reunited with her owners 18 months and 428 miles after the cat jumped from the family car at Revelstoke.

Ken Miller, a Calgary bank manager, said the cat, named Clover, appeared on his mother-in-law's doorstep in New Westminster Wednesday, howling for attention.

The saga of Clover began in July, 1973, when the cat jumped out of the Miller car in Revelstoke while the family was in the process of moving from Kelowna to Calgary.

After a fruitless search of the area, the Millers gave up their pet for lost and continued on to Calgary.

Politicians go to school

CAMBRIDGE, Mass. (AP) — A dozen newly elected members of Congress are going to Harvard University to learn how to be efficient politicians. Their course covers everything from what to say in a debate to the fine points of writing a news release. The one-week course is being given by Harvard's John F. Kennedy School of Government to give promising freshman legislators an edge when they take office next month.

Boy, 15, gets electric chair

FORT PIERCE, Fla. (AP) — A 15-year-old boy tried and convicted as an adult in the first-degree murder of a 12-year-old girl has been sentenced to death in the electric chair. The circuit court jury that had originally conviceted George Thomas Vasil recommended the death sentence after more deliberation. Under Florida law, a conviction jury in a capital-crime case can recommend either execution or life imprisonment. The trial judge does not have to abide by the recommendation.

No surgery for bullet

NEW YORK (AP) — A New York state Supreme Court justice has turned down a request by Queens authorities to force a man to undergo surgical removal of a bullet for possible evidence in the murder of a police lieutenant. Justice Thomas Agresta ruled that to force John Smith, 26, to go through the operation would be unconstitutional and "offensive to fair play and decency and the American way of life."

Wilbur Mills 'fatally ill'

WASHINGTON — Representative Martha Griffiths, Michigan Democrat, says she thinks Republican Wilbur Mills gave up the chairmanship of the powerful house ways and means committee because he is "fatally ill — or thinks he is." Griffiths, retiring after 20 years in U.S. Congress, said she and other committee members felt Mills should step down from the chairman's job because of health rather than his highly publicized exploits with stripper Franne Foxe.

Bomb wrecks magazine

BEIRUT (UPI) — A bomb exploded Friday in the offices of the weekly magazine Al Diyar, located in a 12-storey building that also houses the Jordanian embassy, police said. In last week's edition, the magazine printed an interview with Abu Nidal, the former representative of the Palestine Liberation Organization in Baghdad. Abu Nidal, sentenced to death by the PLO, warned in the interview of the possibility of a Palestinian civil war and criticized the leadership of PLO chairman Yasser Arafat.

Hotel fire kills seven

LONDON (UPI) — Fire swept through part of a west London hotel Friday, killing seven persons and injuring 18 others. About 20 persons were rescued by firemen from the roof and top floor window ledges. Police said the toll could go higher because others are unaccounted for. One of the dead was a fireman trapped by fallen rubble. Three other firemen were among the injured.

Wife-spanker must pay

TEL AVIV (CP) — An Israeli Arab has been fined $350 or six months in jail for spanking his wife, Agence France-Presse reports. Mohamed Awash, 28, told the court he wanted to show his wife how much it had hurt him when she let go of a ladder on which he was standing, causing him to fall.

Wigged veteran discharged

SAN ANTONIO, Tex. (AP) — Air Force Sgt. Jerome Verdi has been given a bad conduct discharge for disobeying an order to stop wearing a wig which hid a Vietnam war wound. A Lackland Air Force Base court martial sentenced Verdi to the discharge, reduced his rank to basic airman and fined him $300.

Manitoba GNP $6 billion

WINNIPEG (CP) — Premier Ed Scheyer said Friday the gross provincial product this year should reach $6 billion, up from the $5.2 billion in 1973. In a year-end review, Schreyer said that at the same time, government costs have increased greatly and he could not see any major returns to the people in the form of tax reductions or rebates.

Secluded Beauty

Surrounded by picturesque dogwoods, this spacious family home features extra large kitchen, warm inviting living room with fireplace, dining room, 4 bedrooms, rumpus room. Huge garage with sundeck top. Tastefully landscaped yard. For appointments to view call:

JUNE CORBY 478-5561, 478-8780

BLOCK BROS. REALTY LTD.

801 LANGHAM COURT
OPEN HOUSE SAT. 2:00-4:30 P.M.

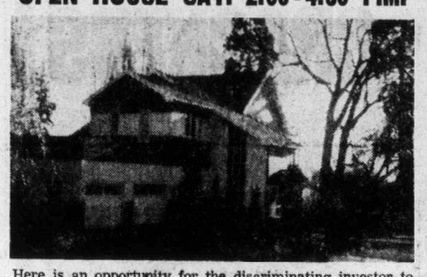

Here is an opportunity for the discriminating investor to obtain this most attractive triplex. Two spacious, 1400 sq. ft., 3-bedroom units, plus a 750 sq. ft. 1-bedroom suite. All have modern kitchens, bathrooms (two in the large units) and large living areas. 3 sundecks overlook ½ acre of completely secluded lawns. Enjoy the charm of the country, just minutes from town.

595-5586 TONY BROGAN 388-6275, Local 2471

DOUGLAS REALTY LTD., 385-8784

OPEN HOUSE
387 FARVIEW ROAD (Off Metchosin Road)
FRIDAY, SATURDAY 1:30 - 4:30
Now Reduced to $50,900

One of the better buy homes in the Colwood area. Owner has moved and immediate occupancy is available. This custom type home offers you these outstanding features:
- Attractive shake roof, interior plaster, carpeted floors.
- Spacious livi
- Formal sized
- Fourth bedr
- Large maste
- Dream kitchen, eating area includes fridge and built-in stove.

— SOLD —

FOR FURTHER DETAILS OR PRIOR VIEWING PLEASE CALL:
384-8126 A. J. GREENE 385-0795
384-8126 C. ANDERSON 477-3994

Pemberton, Holmes Ltd.

OPEN HOUSE SAT. 1:30 - 4:00
2138 Windsor Road

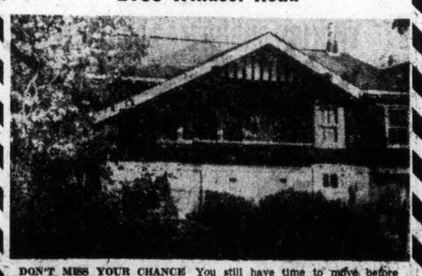

DON'T MISS YOUR CHANCE You still have time to move before Christmas. Must be seen inside. Charming 2-bedroom, character home. Has over 1200 square feet of modern living. Beautiful interior decorating, extra large separate dining room, living room with attractive fireplace and built-in bookshelves. Drive-in garage from back lane. $55,900. MLS. In attendance:

Hanley Agencies Ltd.

GRETA HOFMEISTER
385-7761 (24 Hours)
592-6372 (Res.)

OPEN HOUSE—SATURDAY
UNIVERSITY - FAIRBURN
Dec. 14th — 1:00 - 4:00 p.m.
1854 ELMHURST PLACE

The owners are leaving the city and are offering their 6-year-old home for sale at $58,500 with an appealing existing 7% mortgage. The entire home is in immaculate condition with wall-to-wall quality carpet throughout over hardwood floors. Three bedrooms, den, rec rom and on a nice cul-de-sac within short walking distance of the Racquet Club.

BOB JOHNSON WALLY MICHAELS

RITHET AGENCIES LIMITED
714 FORT STREET TEL.: 382-4251

OPEN HOUSE SAT. 1:30-4:30
944 KENTWOOD—BROADMEAD

Fabulous view home, in Spanish design, 3 or 4 bedrooms, delightful master with full bathroom and dressing room. Large unique living room with stone fireplace, well appointed dining room, combination kitchen and family room with fireplace, laundry room and 2-piece bath on main floor. Rumpus room. Hot water heat, double garage all help to make this home a real buy at $87,000. MLS. Quick possession.

Ron Crow in attendance

ISLAND HOMES LTD., 386-7545

OPEN HOUSE
SATURDAY, DEC. 14, 1—4 P.M.
3750 CADBORO BAY ROAD, VICTORIA

Extremely well-kept 9-room residence in new condition in park-like setting, with many extras and a beautiful view of Cadboro Bay.

Luxurious wall-to-wall carpets throughout the home. Deluxe, most up-to-date Long-Bell kitchen with new GE built-in appliances. Three elegant new 4-pce. bathrooms. Offered at $99,000 on convenient terms if so desired.

P. G. JACKSON LTD.
1070 Douglas St.
388-9102, 598-7463

OPEN HOUSE
SAT. 1:30 - 4:00 P.M.
1874 Carnarvan

You want a good area? Then you've got it! Need a three-bedroom home? Then you've got it! Something clean and tidy? Then you've got it! This home has area, tidiness, 3 bedrooms, living room with fireplace, dining room, 4-piece bathroom and future possibilities in the basement. Priced at today's price of $49,000. MLS.

Hanley

DAVE HARDING
385-7761 (24 Hours)
383-7716 (Res.)

OPEN HOUSE FRIDAY and SATURDAY
1:00 to 3:00
1712 CARNEGIE

Just Listed — Gordon Head — $61,900

This ideal family home is situated on a quiet crescent on a larger than average lot with lots of space in the fully fenced back yard for a big vegetable garden and play area for the children. On the main level is the in-line living and dining rooms with beautiful new wall-to-wall shag, floor-to-ceiling brick fireplace, large kitchen with eating area and 3 bedrooms. Master bedroom has 2-piece bathroom ensuite. The full basement contains another good sized bedroom with built in shelving unit and wall-to-wall shag, or would be ideal den or study and rec room with one complete wall of shelving for stereo and TV. Won't last long so call today for appointment to view. MLS.

JEANNE LUCAS
386-2111 477-1342
MONTREAL TRUST CO.

OPEN HOUSE
SAT. 1:30 - 4:00 P.M.
3000 SOLD WASCANA

LOVELY STARTER or FOR RETIREDS

Over 1200 sq. ft. — 3BR - DR - LR with FP - laundry room all on one floor. Good sized lot in an area close to bus and shops. Asking only $42,900 — could be early possession.

479-1667 BRIAN BROWN 386-1234

J. H. Whittome & Co. Ltd.
Royal Oak Branch

URGENT OAK BAY SALE
ECONOMICAL HOT WATER HEAT

Gleaming refinished floors, lovely beamed ceilings, vast 30'x15' living room, spacious dining room. Wired for washer and dryer in family kitchen, cozy den, 3 fireplaces, 6 bedrooms. A woman's delight with huge closets, built-in bookcases and china cabinet. 4-piece, 3-piece and 1-piece bathrooms, rec room and storage room in full basement. Double carport at rear. Asking $65,000 but must be sold. Vendor will carry large, low interest mortgage. Quick possession. Windsor Park area. MLS.

MABEL CRACK
658-8594 (Res.) 385-7761 (24 Hrs.)

D. F. HANLEY AGENCIES LTD.

2319 HOLLYHILL PLACE
(Off Lexington)

A unique and beautiful LUXURY home for those seeking the unusual in design and decor. Especially suitable for a family with young teenagers. Accommodation provides 4 bedrooms and a den, 2½ bathrooms in over 3000 sq. ft. of lovely living space. Beautifully treed setting, sweeping SEAVIEWS from the front, attractively landscaped and ready for immediate occupancy. If you are seeking a high class home ask to see through this one. MLS. $126,000.

Just Call:
384-8124 MR. GREENE 385-0795

Pemberton, Holmes Ltd.
1000 Government Street

•••••UPLANDS•••••

FIVE BEDROOMS!
REDUCED!

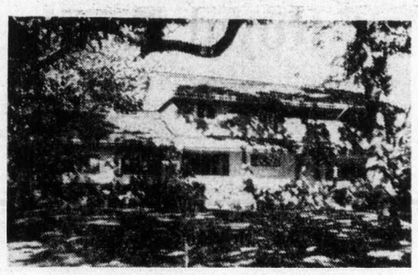

OPEN HOUSE — SAT. 1 - 4 P.M.
2850 LANSDOWNE

Excellent family home offering generous accommodation on two floors plus a full basement. Entrance foyer channels guests or family to gracious bright living room with fireplace, entertainment sized dining area, OR to the marvelous family-size kitchen with its sundeck, OR to the den and powder room, OR up the stairway leading to the second floor where one finds 5 good-size bedrooms plus 2 full baths. Full high basement offers rec room, laundry area, workshop, storage and a 2-pce. bathroom. Character home on a character lot with lawn, oak trees, and ornamental shrubs. Ample parking. Reduced price of $134,900. Feb. 1st possession. MLS 9520.

Hanley Agencies Ltd.

Phil Warren
595-1323

OPEN HOUSE
SAT. — 1:30 to 4:30 P.M.

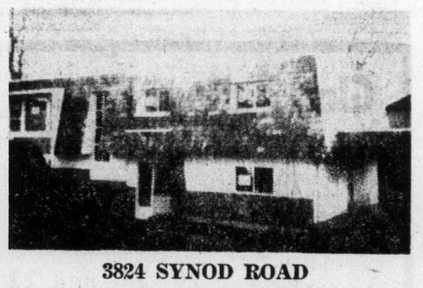

3824 SYNOD ROAD
Shorncliffe — Cedar Hill Area
HUGE LOT (.4 Acre)

Situated at the end of a quiet lane amongst the oaks and rock outcroppings, this BRAND NEW DELUXE home is waiting for you. If you are tired of looking at homes that are all the same, then see this one.

EXTERIOR — Natural cedar shingles accent the unique atmosphere of this cordial home. Double carport plus wide open spaces for boat and rec vehicles. Very private sundeck adjacent to the dining room with access from the kitchen.

INTERIOR — Large entrance foyer and stairway illuminated by natural light. Lovely living room and dining room will enhance your furniture, brick and plaster fireplace co-ordinated with one panelled wall and luxurious hi-lo pile carpet. Generous kitchen with eating area features hand-crafted cabinets and built-in dishwasher, 3 bedrooms, master en-suite with walk-in closet; all larger than average. The lower level is properly planned for rec. room with fireplace, 3rd bathroom, 2 bedrooms, utility and workshop areas.

$71,000

AN INDIVIDUAL HOME FOR PARTICULAR PEOPLE

Please Call — GERRY PORTER
386-3585 592-3484

Victoria Realty Limited

Christmas offering

A recital of Christmas organ music will be given by Edward Norman, organist and choirmaster, at St. John's Anglican Church at 8 p.m. Tuesday. A small choir will sing some of the carols around which many of the pieces in the program are composed. The program will consist of works by Bach, Brahms, Peeters, Messiaen and Marcel Dupre.

New Cantata premiere set

The Victoria premiere of a new cantata will take place next Friday, Saturday and Sunday at 7:30 p.m. in Glad Tidings Pentecostal Church.

The cantata — King of Kings by the contemporary American composer John Peterson — will be performed at the bottom of a giant candle which will give the program its title—The Candle of Song.

The 50-voice Sanctuary Singers under the direction of Rev. Colin Wellard, music minister of the church, will be accompanied by the church band.

The Hosannah Youth Chorus will also participate.

The candle with the singers at its base was planned by Wellard, a graduate of the Rene Lacey Academy of Music in Johannesburg, South Africa, who came to the church in September.

Of solid steel construction, it stands 18 feet high and has space for the 50 singers at its base. It was built by Wittke Iron Works in Medicine Hat and shipped to Victoria.

Carol service at Royal Roads

The Christmas carol service at Royal Roads Military College has been a tradition since 1945.

It will be held this year at 7 p.m. Wednesday on the quarterdeck of the college — the entrance hall of the college's Hatley Castle.

The choir will also sing carols during the 9:30 a.m. service this Sunday at Emmanuel Baptist Church.

The service at the college will be attended by other cadets, military and academic staff and families and will include lessons and carols.

Participants will include the choir, the cadet military band, cadet bell ringers, a folk choir, a group called Dayspring and a group of child singers.

College chaplain Capt. F. B. Jenkins is in charge of the event. WO G. A. Dunn is musical director.

Man, 35, dies in hotel fire

John Astrup, 35, of Victoria died early Thursday morning when a fire ripped through his second-floor room at the Russell Hotel in New Westminster.

Police said the hotel's janitor called the fire department about 4:40 a.m. after smelling smoke coming from the room.

Cause of the fire was under investigation.

Glad Tidings Church

presents

December 20, 21, and 22 at 7:30 p.m.

842 NORTH PARK STREET

featuring . . .

THE KING OF KINGS CANTATA
By the
SANCTUARY SINGERS

CHRISTIE CHRISTMAS CRACKERS.

DUTCH CHRISTMAS CRACKER.

GERMAN CHRISTMAS CRACKER.

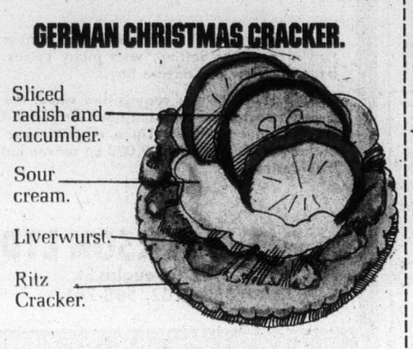

MEXICAN CHRISTMAS CRACKER.

ITALIAN CHRISTMAS CRACKER.

GREEK CHRISTMAS CRACKER.

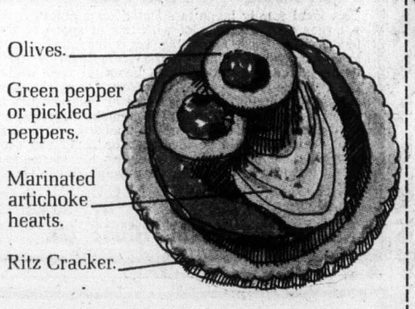

JAMAICAN CHRISTMAS CRACKER.

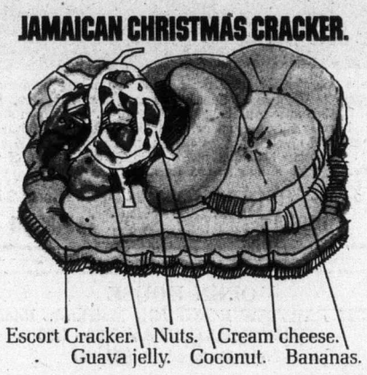

UKRAINIAN CHRISTMAS CRACKER.

ENGLISH CHRISTMAS CRACKER.

DANISH CHRISTMAS CRACKER.

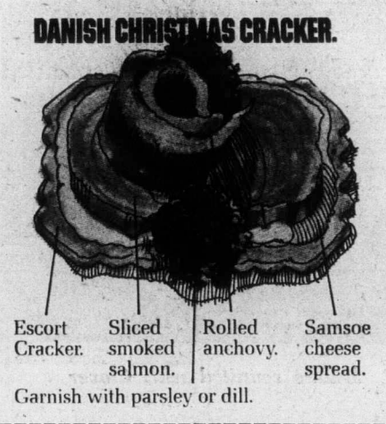

CANADIAN CHRISTMAS CRACKER.

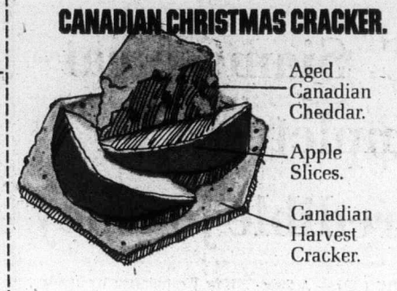

CHINESE CHRISTMAS CRACKER.

FRENCH CHRISTMAS CRACKER.

INDIAN CHRISTMAS CRACKER.

MERRY CHRISTIE'S.

TEAR THIS OUT. IT COULD BE USEFUL OVER THE HOLIDAYS.

Starving must help selves

VOICE OF ONE

By REV. FRANK MORLEY

In 1798 a clergyman named Thomas Malthus created a sensation with An Essay on Population which advanced the thesis that under normal conditions population increases by geometric progression while production increased by arithmetical progression so that consequently the birth rate will outrun the means of subsistence.

The population must therefore be held in check by war, famine, and plagues. He has many converts today. As the population explodes a quarter of the world's people are undernourished, while 400 million are on the verge of starvation.

For the first time in history this thesis is challenged. Canada belatedly has decided to change its aid program and also to provide three million tons of grain.

But the solution must come from within the have - not countries themselves. Social customs create formidable barriers to change

India, who had embarked on a promising birth control plan, has now abandoned it. Without a radical reduction in the birth rate and a change in religious and social customs there is little hope for India.

Similar problems exist through Asia and Africa. Low-percentage yields on 150 million small farms of poor nations could be doubled or trebled.

Fertilizers shipped to developing nations rot on the docks or on open fields for lack of proper distribution. It is estimated that half the world's food supply is eaten up by insects, rats, and other pests.

Inflation is a deadly enemy. On the Ivory Coast fertilizers have increased in cost by 350 per cent.

In Nigeria the price of gari, a staple food product made from cassava roots, has increased in cost by more than 500 per cent.

Costs of all materials have skyrocketed. Political corruption has been deadly. Churches consequently are asked to handle their own aid since politicians cannot be trusted.

Most immoral is the Canadian and American destruction of food and cattle, or letting food and eggs rot.

Another ghastly evil is the expenditure on armaments while people starve. Scientific research is intensified in the military area while it is retarded in food production.

The world food supply problem could be solved if social superstitions and prejudices were overcome, if world population could be controlled, if political corruption could be eliminater, if distribution could be organized, if human greed could be controlled, and if the scientific drive and use of resources were diverted to world need instead of the production of arms and nuclear weaponry, which is a utopian dream!

We're in danger of living apart

Being close to other people but not seeing them, talking to others but not hearing them, touching others but not feeling them.

Many people are caught in this trap, according to Rev. Gordon Walker, rector of St. David's-by-the-Sea Anglican Church, Cordova Bay.

"Canadians are in danger of living in themselves and for themselves alone," Walker said.

His church is trying to over come this lack of community by bringing people together in worship, he added.

At 9:45 a.m. Sunday the church will celebrate Twentieth Century Rejoice Communion.

Everyone, regardless of denomination, sex, color, language, social status or cut of hair, "is welcome to come and break bread with us," Walker said.

"Those taking part in this community service not only become aware of God's presence and forgiving love, but share that forgiveness and love with each other."

The service will be accompanied by beat-style music and children will be looked after in the nursery or children's classes.

Missionary couple leads Sidney church

A missionary couple who spent many years in the West Indies will be welcomed Sunday as leaders of the Sidney Pentecostal Church at 9182 East Saanich.

Rev. and Mrs. Charles Barker have moved to the Island from Abbotsford where, for the last two years, he was western representative for the foreign mission department of the Pentecostal Assemblies of Canada.

Barker was superintendent of the West Indies branch of the church from 1953, later being appointed missionary-at-large for the PAOC in Kenya, Uganda, Liberia and other African countries.

Sunday's services will include a Sunday school tour at 9:45 a.m., worship service at 11 a.m. and a special Christmas presentation at 7 p.m. followed by a fellowship hour and refreshments.

Advent recital series

The first Advent recital series at Christ Church Cathedral continues at 4 p.m. today with a concert by Peter Bishop, sub-organist at the cathedral.

Bishop will play choral preludes by Johannes Brahms. Each prelude will be preceded by its chorale sung by the Cantabile Singers under the direction of Madeleine Groos.

James Kennedy will be soloist in the Sonata in E minor for flute and harpsichord by J.S. Bach. Bishop will also play organ music by Felix Mendelssohn.

The final concert in the series will take place next Saturday.

CITY AND DISTRICT CHURCHES

LUTHERAN

GRACE LUTHERAN CHURCH
1273 Fort St. 388-5256
Lutheran Church in America
(Across from Central Junior High)
9 a.m.—Worship Service
10 a.m.—Sunday School
11 a.m.—Worship with Holy Communion
Minister: Rev. Ronald Nelson
"Come, let us worship the Lord!"

LUTHERAN CHURCH OF THE CROSS
Cedar Hill and Cedar Hill Crossroad
Alfred J. C. Johnson, Pastor, 477-3831
10:00 a.m.—Divine Worship Service
11:00 a.m.—Sunday School and Bible Class
The Church Where Families Worship Together.
Evangelical Lutheran Church of Canada
(E.L.C.C.—formerly A.L.C.)
Visitors Welcome

HOPE LUTHERAN CHURCH
MISSOURI SYNOD
1924 Carrick Street off Foul Bay
The Rev. L. M. Carlson, Pastor, 592-2308
Sunday School and Bible Class, 9:45 a.m.
Worship Service, 11:00 a.m.
A Church of "The Lutheran Hour" and "This Is the Life"

GOOD SHEPHERD LUTHERAN CHURCH
2815 Cedar Hill Road
Rev. Fred Knebel, Pastor
10 a.m.—English Service
11 a.m.—German Service
11 a.m.—Sunday School

SPIRITUALIST

OPEN DOOR SPIRITUALIST CHURCH
1600 Cook St.
Sunday, 7 p.m., Rev. G. Corrigan, Trance
Wednesday, 8 p.m., L. G. Dukes, Trance Healing, Clairvoyance at Both Services
Welcome to the Friendly Church

SOCIETY OF FRIENDS

SOCIETY OF FRIENDS
(Quakers)
MEETING FOR WORSHIP
SUNDAY, 11 A.M.
VISITORS WELCOME
1831 FERN STREET

EVANGELICAL FREE CHURCH

PARKDALE EVAN. FREE CHURCH
1056 Tolmie Ave. 382-7513
SUNDAY
Sunday School—9:45 a.m.
Morning Worship—11:00 a.m.
Evening Worship 7 p.m.
Pastor, Carl Klassen
479-4431 384-3646

GOSPEL CHAPELS

OAKLANDS CHAPEL
Fernwood and Cedar Hill Road
Sunday
9:30 a.m.—Breaking of Bread
11:15 a.m.—Family Bible Hour And Sunday School
7:00 p.m.—Evening Service
Speaker at both services:
Mr. Huron Sheppard of Duncan
Thurs. 8:00 p.m.—Prayer and Bible Study
For Information and Counselling Monday through Friday
Office Hours: 10-12 a.m. — 595-6131

VICTORIA GOSPEL CHAPEL
935 Pandora Ave.
Sunday
9:30 a.m.
Worship and Breaking of Bread
11:15 a.m. Sunday School, Bible Class and Family Bible Hour
Speaker: Mr. Ellie Nessim of Vancouver
7:00 p.m.—Gospel Service
Speakers: Mr. D. McCartney and Mr. David Waldie
Wednesday
7:30 p.m.—Prayer and Bible Study

PSYCHIC SCIENCE

VICTORIA CENTRE OF PSYCHIC SCIENCE
889 Fort Street
Sundays, 11 a.m.
Worship and Social Fellowship
Clairvoyance at every service.
Sunday School—4 to 12 years.
Mondays, between 7 and 9 p.m.—Contact Healing
Social and information period.
Every 1st and 3rd Wednesday monthly
Tea and Psychic Readings—1:30-3:15 p.m.

UNITARIAN

UNITARIAN CHURCH OF VICTORIA
106 Superior Street
10:30 a.m.—"Living All Our Years—The Religion of Aging"
Rev. Richard J. Norsworthy
7:30 p.m.—Fireside Hour
Everyone Welcome

CHRISTIAN SCIENCE
FIRST CHURCH OF CHRIST, SCIENTIST
A Branch of The Mother Church, The First Church of Christ, Scientist, in Boston, Massachusetts.
Chamber St. at Pandora Ave.
Nursery and Elevator Available
SUNDAY SERVICES: 9:30 and 11:00 a.m.
Subject: GOD THE PRESERVER OF MAN
Sunday School: 9:30 and 11:00 a.m.
Testimony Meeting Wed., 8:00 p.m.
Free Public Reading Room Open Daily — 1210 Broad St.
All Are Welcome
Listen Regularly to "THE TRUTH THAT HEALS"
Sundays at 8:45 a.m.
CFMS, 88.5 mgs Chan. 12 Cablevision

TRINITY PRESBYTERIAN CHURCH
2964 TILLICUM at Gorge Plaza
Minister, Rev. G. D. Smith, M.A.
11 a.m.—Communion Service
Reception of Members
7 p.m.—Church School Christmas Program
Rev. G. D. Smith, MA

NAZARENE
2371 Quadra Street
Rev. Eugene Culbertson Pastor
Sunday Services:
Sunday School—9:45 a.m.
Morning Worship—11:00 a.m.
Evening Worship—6:00 p.m.

FIRST BAPTIST CHURCH
932 Balmoral
11 A.M. WORSHIP SERVICE
"STABLE PEACE"
Sunday School: 11 a.m.
Minister: Rev. John A. Watson
Organist and Choir Director: Mr. John Tunstall

KNOX PRESBYTERIAN CHURCH
2964 Richmond Avenue
11:00
"CHRISTMAS COMMUNION SERVICE"
Church School—11:00—All Depts.
Rev. A. M. Beaton, B.A. Minister

BAHA'I 385-8131

CHRISTADELPHIAN
1396 McKenzie Ave.
Sunday School—9:30 a.m.
11:00 a.m.
Breaking of Bread
Lecture D.V.
7:30 p.m.
THE MAKING OF MAN
A. Ormerod

Saanich Community Church
(Mennonite Brethren)
3220 Cedar Hill Road
10 a.m. — Family Worship
Experience, Love and Fellowship
Pastor: G. L. Braun

CHRISTIAN REFORMED
Agnes and Glanford
WORSHIP SERVICES
at 10:30 a.m. and 7:00 p.m.
Minister: Rev. P. W. DeBruyne

St. Andrew's Presbyterian Church
Downtown — Douglas St. at Broughton
The Rev. Bruce J. Molloy, M.A., B.D., M.Th.
The Rev. Andrew J. Mowatt, C.D., B.A., B.D., D.D., M.Th.
9:45 a.m.: Bible Study; 10 a.m.: Young People's Society; 10 a.m.: Campus and Career Group; 4 p.m.: Youth Supper Meeting
11 a.m.—"THE JOY OF GIVING!" (WHITE GIFTS: DEDICATION OF MEMORIALS)
7 p.m.—"HIGH HEAVEN ON THE FLAT!" Rev. B. J. Molloy at both Services
SUNDAY, DEC. 22, 11 a.m.—Family Carol Service (Baptisms)
7 p.m.—Service of Lessons and Carols
CHRISTMAS DAY (Wed., Dec. 25th), 10 a.m.—Family Service

Reformed Episcopal Church of Our Lord
1874 1974
Victoria's Historic Church
Corner Humboldt and Blanshard
Rector:
Rt. Rev. Gordon Stacey, D.D.
Morning Service 11 a.m.
Everyone Welcome
Dec. 15 — 4:30 p.m.
CAROLS BY CANDLELIGHT
with
The Choir of St. Joseph's School of Nursing
Director: Mr. C. Dorrington
Organist: Mr. B. Hosking, B.Mus.
Proceeds from this service in aid of Renovation Fund

THE SALVATION ARMY
Citadel Corps—757 Pandora Avenue
Corps Officers—
Major and Mrs. Ivan McNeilly
9:45 a.m.—Sunday School
11 a.m.—Holiness Meeting
7:00 p.m.
Evangelistic Meeting
A warm welcome awaits you at the Army

TRINITY CHRISTIAN CENTRE
Just Off Craigflower
Raynor and Fullerton
The Difference Is Worth the Distance
11:00 a.m. and 7:00 p.m.
Pastor HARALD BREDESEN

WORLDWIDE CHURCH OF GOD
Affiliated with Ambassador College and Garner Ted Armstrong
SERVICES SATURDAY, 10:30 A.M.
2750 QUADRA STREET, VICTORIA, B.C.
Minister: Mr. G. Patrickson — Phone 477-4065
Listen to World Tomorrow, Broadcast 10:30 Nightly, CJVI

THE BRITISH-ISRAEL WORLD FEDERATION
Canada Victoria Branch
PUBLIC MEETING
Sunday Afternoon, Dec. 15
in the Dominion Hotel at 3 p.m.
Speaker: Mrs. Dorothy Abraham
Subject: Christmas Message Carols, and a Story
Radio Broadcasts every Sunday 10 a.m. and 10:15 a.m. on K.A.R.I. (550)

VICTORIA TRUTH CENTRE
SCIENCE OF THOUGHT
Dr. E. M. Smiley, Minister
11:00 a.m.—"THE SYMBOL OF CHRISTMAS"
7:30 p.m.—"LET'S LIVE CHRISTMAS", Rev. Lois McLean
11:00 a.m.—Children's Church of the Golden Key and Young People's Society. All children are invited to attend this Church where children are invited to turn to God and receive their answers to life's questions.
1201 Fort St. EVERYONE WELCOME

VICTORIA ALLIANCE CHURCH
1792 Townley Street — Telephone 592-1821
PASTOR: REV. H. G. CLARK
9:45 a.m.—Sunday School Hour. A class for every age
11:00 a.m. — WORSHIP HOUR
7:00 p.m. — "THE READY HEART"
Sunday School Christmas Presentation
"Holding Forth the Word of Life"

THIS WEEK
JAMES BAY UNITED
With Reg and Colleen Carbol
TWICE ON SUNDAY
9:30 a.m.—Early Family Service
7:30—Christmas Musical Drama "TELL IT AGAIN"
With Courtland Carbol as "Spike" and Rick Bradshaw as "Mister"
TREATS FOR ALL CHILDREN

Pentecostal Assemblies of Canada

COLWOOD PENTECOSTAL CHURCH
COMMUNITY CHILDREN'S HALL
2219 SOOKE ROAD
JOIN US 9:45 — SUNDAY SCHOOL CHRISTMAS PROGRAM
11:00 a.m. — MORNING WORSHIP
Pastor Don McMillan Welcomes You — 478-5293

North Douglas Pentecostal Tabernacle
Douglas at Canterbury
Pastor: Rev. Harold Pendray
9:45 a.m.—Sunday School
11:00 a.m.—'SPIRITUAL SUPREMACY'
7:15 p.m.—'THE DAYSMAN'
EVERYBODY WELCOME

Emmanuel Baptist Church
2121 CEDAR HILL CROSSROAD Tel 592-2418
Pastor: Norman K. Archer, B.D., A.L.B.C.
Lay Minister: Karl Janzen
Youth Minister: Norman Barton, M.A.
Minister of Media: Frank Martens
9:30 a.m. — Royal Roads Cadets Male Choir with Christmas Music
9:30 a.m. Family Service — 11:00 a.m. Morning Worship
GREAT VOICES (2)
"THE VOICE OF PROVIDENCE"
Baptism at the climax of Morning Worship.
Pastor Archer preaching
7:00 p.m.
FESTIVAL OF NINE LESSONS AND CAROLS
Featuring Choirs, Soloists and Popular Carol Singing

CHINESE PENTECOSTAL CHURCH
800 Princess Street
9:45 a.m. — Sunday School
11:00 a.m. and 7:00 p.m. — SUNDAY SERVICES
Wednesday — Prayer 7:30
Friday — Youth 8:00 p.m.
REV. STEVE WONG 383-3878

CENTRAL BAPTIST CHURCH
833 PANDORA AVENUE
Pastor — Rev. Robert D. Holmes, B.Th.
Assistant to Pastor—Cecil V. Eno
Associate in Christian Education — Miss Verne Scott
8:45 A.M. and 11:00 A.M.
"THE MINISTRY OF GIVING"
9:45 a.m. — FAMILY BIBLE SCHOOL
7 p.m.
"What Christmas Means to Me!"
— THE PASTOR —
★★ Congregational Carol Sing ★★
8:30 p.m.
"PEACE CHILD"
Premiere Victoria Showing
★★ The most outstanding Missionary Film ever produced" — Charles Pederman, "Gospel Films"
★★ Depicting the work in West Iran of Victoria's own Don and Carol Richardson.
"We present Christ crucified, crowned and coming again"

Glad Tidings
God's Word as it is— For Men as They Are.
PENTECOSTAL CHURCH 842 NORTH PARK ST
9:45 A.M. SUNDAY SCHOOL — THE HOUR OF CHRISTIAN EDUCATION
Pastor Hawkes Preaching on the Christmas Message
11:00—"From the Pages of Antiquity"
7:00—"Men Who Missed Christmas"
Christmas Music and Carols by Band and Choir
PERSPECTIVE—FRIDAY 8:00-9:00 P.M., CHANNEL 10, "CHRISTMAS FOR YOU"
THREE NIGHTS ONLY
DEC. 20-21-22 — 7:30 P.M.
THE CANDLE OF SONG
Featuring THE KING OF KINGS CANTATA
Sancturay Singers — Hosannah Youth Chorus presented in the 18-foot high Christmas Candle
Pastors: Paul Hawkes; Colin R. Wellard; Bill Hale

United

FIRST UNITED CHURCH
Quadra at Balmoral
Rev. Hugh M. Hunter
Rev. Dr. J. Scott Leith
Mr. Lawrence E. Moon
Presenting
"CANTATA PASTORALE PER LA NATIVITA" (A. Scarlatti)
AND
"FOR US A CHILD IS BORN" (J. S. Bach)
With Orchestral Accompaniment
Soloists: Pieranu Moon, Judith Johnson, Michael Eckford and Robert Hazard.
Short Meditation:
"CHRISTMAS WAS NO ACCIDENT" Rev. Hugh M. Hunter
Church-School students attend first part of service and then proceed to classes.
Music Director: R. Dale McIntosh, A.R.C.T. M. Ed., M. Music
Organist: Corinne Du Val, L.R.A.M., A.R.C.M.

METROPOLITAN UNITED CHURCH
Pandora at Quadra Street
Ministers:
Rev. A. E. King, B.A., D.D.
Rev. E. L. Butler, B.A., S.T.M.
Rev. A. Calder, B.A.
Third Advent Sunday
11:00 a.m.
HAVE A WONDER-FUL CHRISTMAS
Dr. A. E. King
7:30 p.m.
C.G.I.T.
CHRISTMAS VESPER SERVICE
10:30 a.m.—Church School
11:00 a.m.—Creche and Preschool

CENTENNIAL UNITED CHURCH
Gorge Road at David Street
(Opp. Colony Motor Inn)
Minister—Rev. John Travis
11:00 a.m.
CHRISTMAS WHITE GIFT SERVICE
Organist:
Ian R. Westmacott, ARCT

ST. AIDAN'S UNITED CHURCH
Richmond at Cedar Hill X Road
Ministers:
Rev. J. Rae Allan
Rev. Clare Holmes
Music Director: Vera Barclay
Organist: Henry Pluym
MORNING WORSHIP
9:30—White Gift Service
11:00—Rev. Rae Allan
Advent Candlelighting
Nursery Provided
9:30 a.m.—All Sunday School Classes
11:00 a.m.—Kindergarten-Nursery

Oak Bay United
Mitchell and Granite
Minister: Rev. W. Van Druten
Organist—R. Kroeger
Youth Director—Ron Fuller
11:00 a.m.—Morning Worship
WHITE GIFT SUNDAY
Nursery and Kintergarten

FAIRFIELD UNITED CHURCH
Corner of Moss and Fairfield Road
Minister:
Rev. H. W. Kerley, Ph.D.
Organist: Ian Beadle, Mus. D.
11:00 a.m.—White Gift Service
7:00 p.m.—Carol Service
Presented by the Choirs

belmont avenue united church
The Rev. James S. Clarke, M.A., D.D.
2025 Belmont at Pembroke
11:00 Morning Service
Sunday School and Nursery

CORDOVA BAY UNITED
5166 Cordova Bay Road
9:45 a.m.
Morning Worship
Rev. Franck Patterson
477-6505

CADBORO BAY UNITED
2625 ARBUTUS ROAD
Dr. R. A. McLaren
Formerly of Naramata
10:00 a.m.
WHITE GIFT CHRISTMAS SERVICE
7:00 p.m.—Christmas Carol Celebration for the Whole Family
Sunday School
Nursery Service Provided

James Bay United
Corner Michigan and Menzies
9:30 a.m.
Sunday School and Family Service
11:00 a.m.
Morning Service (Child Care)
Rev. R. H. Dobson

GARDEN CITY UNITED
4054 Carey Road
White Gift Sunday
10 a.m.
Service and Church School
Rev. Geoffrey Smith
477-6330

A Warm Welcome Awaits You at
GORDON HEAD UNITED
Tyndall and San Juan St.
11:00 a.m.
Morning Worship
Rev. Franck Patterson
477-6505

Anglican

christ church cathedral
Quadra at Courtney
2 Blocks up from Douglas
8:00 a.m.—Holy Eucharist
9:15 a.m.—Church School
9:30 a.m.—Family Eucharist
Instruction: The Dean
11:00 a.m.—Sung Mattins and Eucharist
Sermon:
The Rev. Canon T. Bailey
5:15 p.m.—Family Eucharist
Instruction: The Dean
7:30 p.m.—Evensong with the congregation for the Deaf
Sermon:
The Rev. J. O. Simmons
WEEKDAYS
Mattins 9:00 a.m.
Evensong 5:15 p.m.
Holy Eucharist:
Tuesday 11:00 a.m.
Wednesday 11:00 a.m.
Thursday 7:30 a.m.
Friday 12:15 noon
Saturday 12:15 p.m.
ADVENT RECITAL SERIES
Sat., Dec. 21 - 4 p.m.
James Kennedy, flute
Peter Bishop, harpsichord and organ

ST. MATTHIAS'
Richmond at Richardson
Rector
Rev. W. E. Greenhalgh L.Th
Assistant
Rev. David Fuller, B.Sc., M.Div.
8:00 a.m.—Holy Communion
10:30 a.m.—Choral Eucharist
Church School, Nursery
Sermon by Bishop G. R. Calvert
NO EVENSONG
5:00 p.m.—Ordination Service
Rev. David Fuller to be priested
Thursdays:
10:30 a.m.—Holy Communion

Church of St. George the Martyr
Cadboro Bay Road and Maynard Street
Charles Bishop, Rector
"Bible Sunday" Advent II
8:00 a.m.—Holy Communion
9:30 a.m.—Holy Communion and Bible Study. Confirmation Class Meets.
11:00 a.m.—Choral Eucharist
Marlowe Anderson Preaching.
2:45 p.m.—St. George's takes Praise, Prayer and Fellowship to Mt. Tolmie Nursing Home.

ST. BARNABAS'
Belmont and Begbie
7:45 a.m.—Mattins, Holy Communion
9:30 a.m.—Eucharist
10:30 a.m.—Litany, Sung Mass
7:30 p.m.—Solemn Evensong
HOLY COMMUNION DAILY
Rector: Canon B. T. Page, M.A.
595-8242

ST. ALBAN'S
Ryan and Belmont
8:00 a.m.—Holy Communion
11:00 a.m.—Matins and Sunday School
7:30 p.m.—Evensong
Wednesday
9:30 a.m.—Holy Communion
The Rev. F. W. Hayes

ST. MARY'S
ELGIN ROAD
The Parish Church of Oak Bay
The Ven. Hywel J. Jones, L.Th., Rector
8:30 a.m.—Holy Communion
9:30 a.m.—Family Eucharist
11:00 a.m.—Mattins
Preacher:
Reverend D. E. F. Moulden
4:00 p.m.—Evensong
Sunday School
11:00 a.m.—All Departments White Gifts
Thursday
10:30 a.m.—Holy Communion

ST. JOHN'S
QUADRA AT MASON
8:00 a.m.—Holy Communion
9:30 a.m.—Family Service and Sunday School (Nursery Facilities)
Canon Grahame Baker
11:00 a.m.
Choral Communion
Sermon:
Canon Grahame Baker
7:30 p.m.—Evensong
Sermon: Mr. J. H. Ozard
Tuesday, Dec. 17, 8:00 p.m.
RECITAL
Organ Music for Christmas
Edward Norman
Thursday, 10:15 a.m.
Holy Communion and Litany

St. Philip's Church
Nell Street and Eastdowne Road
Rector—Rev. D. Neil Robinson
8:00 a.m.—Holy Communion
9:30 a.m.—Family Service
11:00 a.m.—Choral Communion
Wednesday, 7:30 p.m.—Holy Communion and Ministry of Healing

ST. LUKE'S
(Corner Cedar Hill and Cedar Hill X Road)
Rector:
The Venerable C. E. F. Wolff
8:00 a.m.—Holy Communion
9:30 a.m.—Family Eucharist
11:00 a.m.—Sunday School
11:00 a.m.—CHORAL EUCHARIST
7:30 p.m.—Evensong and Sermon

ST. DUNSTANS
Tyndall and San Juan St.
8:00 a.m., Holy Communion
9:30 a.m., Family Eucharist
Rev. W. J. Lunny, 477-1422

Parish of All Saints and St. Columba
View Royal
ALL SAINTS
8:00 a.m.—Holy Communion
ST. COLUMBA
10:00 a.m.—Morning Prayer
7:00 p.m.—Carol Service
Rev. C. E. Lonsdale

Oil Kings bring abrupt halt to Cougars' unbeaten streak

WESTERN DIVISION

	P	W	L	T	F	A	Pts.
VICTORIA	33	24	6	3	209	116	51
Medicine Hat	27	16	8	3	126	94	35
Kamloops	29	17	11	1	137	112	35
New West	28	14	10	4	126	104	32
Edmonton	26	10	11	5	120	113	25
Calgary	29	4	19	6	96	149	14

EASTERN DIVISION

	P	W	L	T	F	A	Pts.
Saskatoon	29	16	7	6	152	106	38
Lethbridge	30	15	13	2	132	131	32
Regina	30	15	14	1	125	125	31
Brandon	32	12	15	5	124	162	29
Winnipeg	30	5	19	6	100	174	16
Flin Flon	31	5	20	6	111	182	16

Next games: Tonight — New Westminster at Medicine Hat, Saskatoon at Winnipeg, Brandon at Flin Flon.

Coach Pat Ginnell knew it was inevitable, but he didn't want the Victoria Cougars' unbeaten streak in the Western Canada Hockey League to end Friday night.

Ginnell wanted the high-flying leaders of the Western Division to get a good start on a tough, five-games-in-eight-days road trip but Edmonton Oil Kings had other ideas.

Oil Kings cashed in on four power-play opportunities on the way to a 6-3 victory over the Cougars, snapping an unbeaten string of 17 games which stretched back to Oct. 29 when Regina Pats scored a 5-3 decision in Victoria.

The only blemish in the run which brought Cougars a 16-point lead was a 5-5 deadlock in Victoria on Dec. 3 against New Westminster Bruins.

The Cougars didn't appear to be skating in the first two periods Friday when the Oil Kings scored twice in each period to carry a 4-1 lead into the final session.

Jim Gustafson, Irv Bowles and Tim Williams scored for Cougars, who play the Blades in Saskatoon on Sunday, meet the Pats on Tuesday, battle Medicine Hat Tigers on Thursday and return to Saskatoon to finish their haul Friday night.

Wayne Perkins and Robin Sadler scored two goals each and Tony Currie and Mike Will got the other goals for the Oil Kings, who will be the opposition next Saturday night at Memorial Arena.

Gustafson gave Victoria its only lead, scoring on a power play early in the opening period.

But minor penalties to Greg Miazga and Bowles 16 seconds apart left Victoria two men short and Perkins fired the puck past Bob Leslie, who could not be faulted for any of the six goals.

Cougars appeared to have weathered a late penalty to Al Hill in the first period but Tony Currie, called up to replace the injured Terry Bucyk, connected with 11 seconds remaining in the period and seven seconds in Hill's penalty to give Edmonton a 2-1 lead after one period. It was Currie's first WCHL goal.

Three separate skirmishes broke out before the game was five minutes old. Cougars' Kim Clackson and Kings' Ted Olson started the fisticuffs after only 23 seconds and Gord Roberts and Gary Rissling engaged in the second fight, 15 seconds later. The final encounter was between Cougars' Rick LaPointe and Edmonton's Paul Mulvey at 3:04.

After that, the teams settled down and stuck to the business of scoring goals.

After Will and Perkins made it 4-1 in the second period, goalkeeper Doug Soetaert came up with a sharp third period to keep the Cougars out of range.

After Sadler had made it 5-1 after 40 seconds of the final period with 15 seconds left in a Victoria bench penalty handed out late in the second period, the Cougars appeared to catch fire.

Bowles beat Soetaert less than three minutes later but the Edmonton goaltender was brilliant in stopping Roberts, Mel Bridgman and Bowles on point-blank shots before Williams clicked with Clackson in the penalty box. Bridgman, the league's scoring leader, drew an assist on the play, keeping his points streak going at 10 games.

The Cougars ran into travel problems Friday, the plane taking off a half-hour late from Vancouver because of excess weight. After some mail was taken off, the plane flew to Edmonton, only to circle the airport for half-hour because of fog.

The plane landed at 4:30, the team reached the hotel at 5:15 and had a half-hour to eat before rushing to the arena for the game.

In other Friday action, Lethbridge Broncos picked up one point on Saskatoon Blades, the East leaders, by outscoring Medicine Hat, 6-4, while the Blades fought to a 6-6 tie with the Wheat Kings in Brandon. And Regina Pats remained within one point of the Broncos with a 5-0 win over the host Winnipeg Clubs. New Westminster and Calgary fought to a 3-3 tie in the only other game.

At Lethbridge, the Broncos piled up a 4-0 first-period lead and held off a Medicine Hat threat as rookie Brian Sutter fired three goals. Don Murdoch matched Sutter's output for the Tigers.

Centre Gary Kaluzniak scored from a scramble after the Wheat Kings had pulled their goalkeeper in the final minute to cost the Blades a point. Wheat Kings trailed 3-6 with less than 11 minutes remaining.

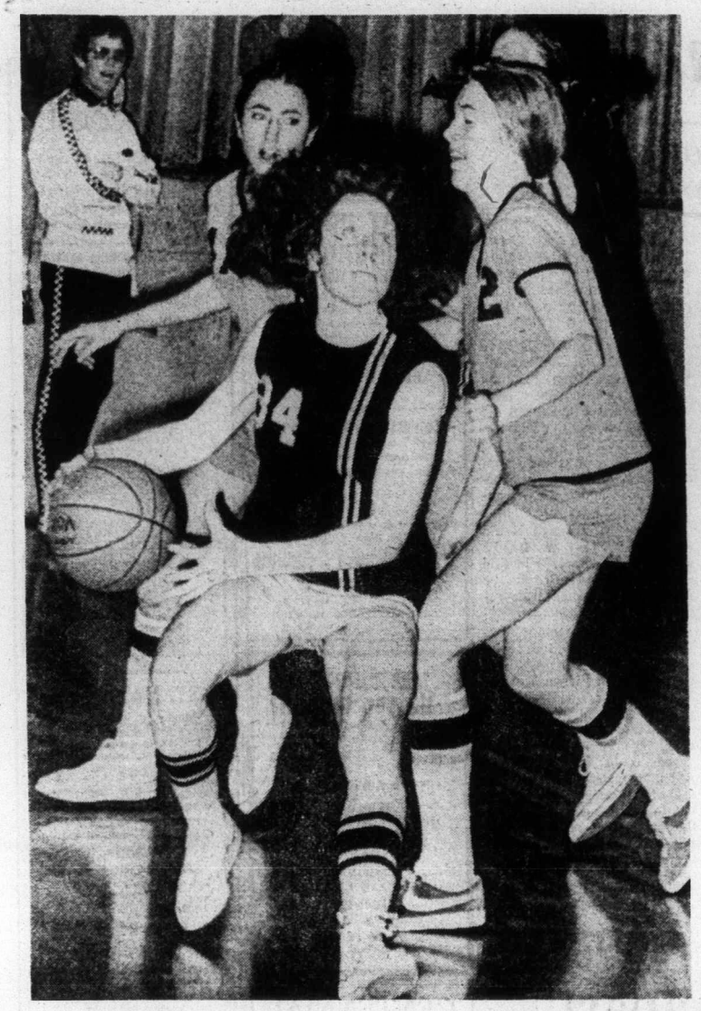

— Colonist photos by Alex Barta

EYE ON BASKET, Leslie Godfrey of Vic High moves to avoid efforts to check her by Marte Materl and Sandia Digby of New Westminster during action Friday in the Rambler tournament at Mount Douglas school.

No plans to shift World Cup '78

RIO DE JANEIRO (AP) — Joao Havelange, president of the World Soccer Federation, said Friday that as far as he is concerned the 1978 World Cup will be held as planned in Argentina, casting aside rumors of a switch to a European site.

Havelange said he knew nothing of offers made by the Netherlands and Belgium, which apparently were interested in sponsoring the tournament because of Argentina's political problems.

Havelange said they could go ahead and make the offer, but any official application would have to come from the European Union of Soccer.

"We are not worried with politics," he said. "Besides, we have been advised by Argentine government authorities that we will get the necessary security."

Deflected slapshot gives Flyers win

ATLANTA (AP) — Rick MacLeish deflected a slapshot by Joe Watson into the goal with 93 seconds left to give Philadelphia Flyers a 3-2 victory over Atlanta Flames in a National Hockey League game Friday night.

Atlanta-defenceman Ed Kea was in the penalty box at the time of the winning goal.

Curt Bennett had put the Flames in front in the first period by converting a rebound while Philadelphia was a man short. But the Flyers tied the score before the period ended on a goal by Reggie Leach, his 12th in the last 10 games.

Tonight's game between California and Montreal will be telecast on Channels 2 and 6 starting at 5 p.m.

Buster Harvey backhanded a shot past Philadelphia goaltender Bernie Parent with only 36 seconds gone in the second period to put Atlanta back in front. Bob Kelly of Philadelphia tied it later in the period on a shot from directly in front of Atlanta goaltender Phil Myre.

The game was marred by 14 penalties, eight of them in the first period when Philadelphia's Dave Schultz was ejected after a fight with Jean Lemieux of Atlanta. Schultz had piled up 19 penalty minites time by the time he was thrown out of the game with 8:52 gone in the first period.

First Period

1. Atlanta, Bennett (15) (Lysiak, Bialowas) 8:10.
2. Philadelphia, Leach (16) (MacLeish, Clarke) 11:57.

Penalties—Schultz (P) 1:27; Clarke (P) 5:12; Schultz (P) (minor, major, misconduct, game misconduct) and Lemieux (A) (major) 8:52; Price (A) 11:18; Bialowas (A) 17:40; Barber (P) 18:25.

Second Period

3. Atlanta, Harvey (9) (Hextall, Bennett) 0:36.
4. Philadelphia, Kelly (7) (Kindrachuk, Saleski) 6:45.

Penalties—Dupont (P) 1:56; Lemieux (A) 4:03; Saleski (P) 7:10; Quinn (A) 13:54; Lonsberry (P) 14:49.

Third Period

5. Philadelphia, MacLeish (11) (Joe Watson, Dornhoefer) 18:27.

Penalty—Kea (A) 16:43.

Stops:

Parent (P)	7	10	4	—21
Myre (A)	12	10	13	—35

Attendance 15,141.

High-school basketball

Mt. Doug hosts defeated

Victoria High Tigers have a chance to retain the Mt. Douglas Ramblers girls basketball tournament honors, but the host Ramblers will have to wait another year.

The defending-champion Tigers recovered from a poor first-half performance to bounce B.C. champion New Westminster Hyacks, 36-19, and advance to the winners' bracket quarter-finals Friday at Mt. Douglas.

But the Ramblers were beaten, 34-33, when Linda McKeller of North Delta Huskies made a foul shot with four seconds remaining. Miss McKeller topped the Huskies scoring with 11 points, while Leslie Cross led the Ramblers with 10 points and Debbie Roy added eight points.

The Tigers shot poorly in the first half and were ahead by only 12-10 at halftime, but Leslie Godfrey led a comeback that started late in the third quarter and sent the Tigers into the fourth quarter ahead up 22-14.

Miss Godfrey scored 11 points and sister Shelly added seven.

In other first-round games, Salmon Arm Jewels edged Semiahmoo Totemettes, 31-28, and Kamloops defeated highly-rated Port Moody Blues, 42-38.

Play resumes at 9 a.m. today and continues through to the final at 8 p.m.

The Tigers first game is at noon against Salmon Arm, while the Ramblers play Port Moody at 10:30 a.m.

In boys' exhibition play Friday: Reynolds Roadrunners defeated Queen Elizabeth, 52-46, in the Salmon Arm tournament: Oak Bay Bays lost, 43-41, at Sandy Oregon; and Spectrum lost, 78-36, to host Point Grey at the Point Grey invitational tournament in Vancouver.

Only eight Roadrunners made the trip to Salmon Arm, for undisclosed reasons, and when three starters fouled out the Reynolds bench came through.

Greg McGinnis, Reynolds top shooter, and Charlie Hunter fouled out in the third quarter, but reserves Mark McNally-Dawes, Brian Peterson, Dale McMillan, Reggie King and Gord Elsenhuth came up with strong performances.

McMillan was top scorer with 12 and McNally-Dawes contributed 11.

Jim Dunn, a six-foot-11 centre missed most of the third and fourth quarters, because he was in foul trouble, but he hit for 10 points, eight of them late in the fourth quarter before he fouled out.

In Oregon, the Sandy team scored in the last second on a floor-length pass-and-shoot play to beat the Bays. Dennis Trumpy led the Oak Bay scoring with 11 points and Larry Dalziel, Steve Pescod and Mark Higgins added eight each.

At Point Grey, Larry Cole was the top Spectrum scorer with 11 points.

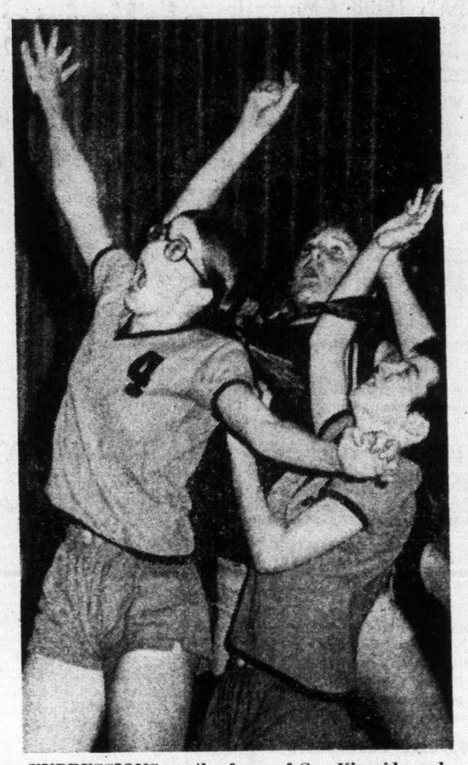

EXPRESSIONS on the faces of Sue Kincaide and Marj Naylor both of New Westminster show intensity of their efforts to out rebound Shelly Godfrey of Vic High. Victoria won the game, 36-19, to advance in the winners' bracket of the Rambler basketball tournament at Mt. Doug.

Speaking briefly

Killebrew cool to Twins offers

BLOOMINGTON, Minn. (AP)—Aging home-run hitter Harmon Killebrew left Minnesota Twins owner Calvin Griffith Friday without a contract and his baseball playing future in doubt.

Griffith said he offered Killebrew choices of becoming a coach with the Twins, managing the team's AAA Pacific Coast League club at Tacoma, Wash., or becoming a free agent to attempt and make a deal for himself.

"I guess the time has come for us with Killebrew," said Griffith.

"It doesn't look as though he'll be with us as a player next season."

Killebrew, who hit 13 home runs and drove in 54 runs in 1974, said he wants to remain an active player with Minnesota.

"I guess they don't really want me as a player any more," said Killebrew, 38. "I really don't think I can come to an immediate decision."

Killebrew has won or shared seven American League home run titles and has 559 career homers.

George Jay scores repeat

For the second straight year, George Jay edged host Hampton by one point in the final of the seventh annual Christmas boys basketball tournament at Hampton Elementary School.

George Jay, on a basket with five seconds remaining, defeated Hampton, 18-17, Friday to take the event. Last year, George Jay scored a one-point, overtime victory in the final.

The champions advanced to the final of the eight-team, single-knockout tourney by defeating Doncaster, 15-11, in one semi-final while Hampton downed Lampson, 25-10, in the other semi-final.

Plante suffers ear injury

JACQUES PLANTE will not be in goal tonight when **Edmonton Oilers** meet Minnesota Fighting Saints in World Hockey Association action at St. Paul. The 45-year-old Plante suffered an eardrum injury in practice. The Oilers have also lost defenceman **Ray McKay** with a broken bone in his foot suffered Wednesday against Quebec. Plante is expected back in action next week, McKay will be out about eight weeks . . . Offensive tackle **Ernie McMillan**, who has played more years (14), and more games (178) than any player in St. Louis Cardinal history, has been placed on the injured reserve list and will miss the National Football League club's final game Sunday and the playoffs. He is suffering from a pinched nerve in his neck . . . **Dave Garner** of Toronto shot a three-under-par 69 Friday to take a two-stroke lead over American Mike Higuera after 36 holes of the Jamaica Open golf tournament . . . the Central Hockey League has fined **Bob McAneeley** of Salt Lake City Eagles $200 and suspended him three games as a result of a hockey stick thrown into the crowd at a recent Denver game. McAneeley was also fined $200 by a Denver judge on an assault charge resulting from the incident . . .

The Original Knight
SOLUNAR TABLES
When To Fish Or Hunt

According to the Solunar Tables calculated for this area, the best times for hunting and fishing for the next 48 hours will be as follows (Times shown are Pacific Standard Times):

Minor	Major	Minor	Major
A.M.		P.M.	
TODAY			
4:40	11:25	5:10	11:50
TOMORROW			
5:35	—	6:05	12:20

Minor periods, shorter in duration, light type.
Major periods, lasting 1½ to 2 hours, dark type.

Buccaneers lose playoff opener

ABBOTSFORD — West Coast All-Stars from Vancouver trounced Esquimalt Buccaneers of the South Vancouver Island Junior "B" Hockey League, 9-2, Friday in opening-day play of the provincial playoffs for the Canada Winter Games berth.

All-Stars, who outshot the Islanders, 52-28, poured in six goals in the second period on the way to the easy victory.

Buccaneers will meet the losers of today's game between Trail and Dawson Creek as the four-team, double-knockout tournament continues. Esquimalt's game today is scheduled to begin at 4:15 p.m.

Winner of the playoff will advance to the Games, to be held in Lethbridge in February.

John Entzminger and John Bechtold scored the Esquimalt goals.

Pro basketball

NBA

Washington 108, Boston 89.
Buffalo 108, New York 104.
Philadelphia 93, Milwaukee 89.
Chicago 109, New Orleans 76.
KC—Omaha 88, Detroit 84.
Los Angeles 109, Seattle 93.
Phoenix 85, Cleveland 84.

Oak Bay eliminates defending champs

Oak Bay Red Barons knocked defending-champion Belmont-Fisher Sundevils into the losers' bracket Friday in the first round of the Colquitz Junior High School Christmas basketball Tournament.

Red Barons, the 1973 Island champions, got 10 point performances from Tom Sinnott and Ken Kirzinger and edged the Sundevils, 34-30. Tom Lequesne with nine points topped Belmont.

In the other first-round games, the host squad defeated A. W. Neil of Port Alberni, 46-37; Lansdowne got 24 points from Craig Higgins and defeated Highrock, 40-33; and John Barsby of Nanaimo thumped Cedar Hill, 60-44.

Play resumes today at 9:30 a.m. and continues through to the final at 8 p.m.

Additional sport Pages 16 and 37

Hockey scores

AHL

Nova Scotia 4, Rochester 3.
Springfield 4, Richmond 1.
New Haven 5, Baltimore 5.
Hershey 5, Virginia 4.

QUEBEC MAJOR JUNIOR

Quebec 3, Sherbrooke 6.
Montreal 8, Shawinigan 3.
Chicoutimi 4, Sorel 2.

ONTARIO MAJOR JUNIOR

Peterborough 4, Toronto 4.
Hamilton 5, Ottawa 3.
St. Catharines 6, Sudbury 5.
Kingston 3, London 3.

ONTARIO SENIOR

Barrie 7, Orillia 4.

★ ★ ★

First Period

1. Victoria, Gustafson (29) (Fraser, Cairns) 4:59.
2. Edmonton, Perkins (Morrow, Sadler) 8:10.
3. Edmonton, Currie (Morrow) 19:49.

Penalties — Clackson (V) and Olson (E) (majors) 0:23; Roberts (V) (major) and Rissling (E) (minor, major) 0:38; Mulvey (E) and LaPointe (V) (minors, majors) 3:04; Miazga (V) 7:30; Bowles (V) 7:46; Williams (V) 11:51; Hill (V) 17:56.

Second Period

4. Edmonton, Will (Johnson) 11:12.
5. Edmonton, Perkins (McDonald, Olson) 17:47.

Penalties — Clackson (V) 2:02; Phillips (E) 5:01; Johnson (E) 8:09; Victoria (bench minor) 18:55.

Third Period

6. Edmonton, Sadler (Perkins) 0:40.
7. Victoria, Bowles (5) (Miazga) 4:13.
8. Victoria, Williams (8) (Bridgman, Lucas) 16:09.
9. Edmonton, Sadler (Olson, McDonald) 17:00.

Penalties — Johnston (E) 11:27; Clackson (V) 16:00; Maze (E) 18:29.

Stops:

Leslie (V)	13	12	7	—32
Soetart (E)	6	11	10	—27

Attendance 1290.

SASKATOON (6) — Bruce Hamilton 2, Dell Chapman 2, Bernie Federko, Neil Hawryliw; BRANDON (6) — Dale McMullin 2, Wayne Naka, Rick Blight, Mike Bradbury, Gary Kaluzniak. Attendance: 1660.

REGINA (5) — Rob Tudor 2, Jim Minor, Ross Mahoney, Kike Harazny; WINNIPEG (0).

NEW WESTMINSTER (3) — Mark Lofthouse 2, Harold Phillipoff; CALGARY (3) — Don Ashby 2, Don Eastcott. Attendance: 3301.

MEDICINE HAT (4) — Don Murdoch 3, Tom Bast; LETHBRIDGE (6) — Brian Sutter 3, Gary Wagner, Doug Gillespie, Brian Trottier. Attendance: 3783.

Home-ice slump ends for Toros

Toronto Toros ended their home-ice losing streak Friday with a dramatic come-from-behind victory over Cleveland Crusaders.

The Toros, who had lost six straight games at Maple Leaf Gardens, got a goal from Tom Martin at 2:11 of sudden-death overtime and edged the Crusaders, 7-6, in a World Hockey Association game played before 8019 fans.

Toronto led, 5-4, entering the third period, but Jim Harrison tied it for Cleveland at 12:24 and Rich Leduc put the Crusaders ahead at 14:28. The Toros needed a goal from Paul Henderson at 15:36 to send the game into overtime.

The goal was Henderson's second of the game and 17th of the season, while Martin's big goal was only his second of the season.

The win boosted Toronto three points ahead of second-place Quebec Nordiques in the Canadian Division.

In Friday's other game, Edmonton Oilers closed in on third place Winnipeg Jets in the Canadian Division, by edging Minnesota Fighting Saints, 5-4, at St. Paul.

Rusty Patenaude scored his 10th goal of the season at 18:14 of the third period to give Edmonton the win.

The Oilers trail Winnipeg by five points but have four games in hand.

CLEVELAND (6) — Skip Krake (6th), Russ Walker (4th), Terry Holbrook (2nd), Gary Jarrett (6th), Jim Harrison (4th), Rich Leduc (6th), TORONTO (7) — Paul Henderson (16th and 17th), Tony Featherstone (10th), Vaclav Nedomansky (18th), Pat Hickey (1/sh), Rich Cunningham (1st), Tom Martin (2nd). Attendance: 8019.

EDMONTON (4) — Mike Rogers (10th and 11th), Blair MacDonald (5th) Doug Barrie (5th), Rusty Patenaude (10th), MINNESOTA (4) — Kevin O'Shea (3rd), Mike Walton (19th), Wayne Connelly (11th), Rick Smith (3rd). Attendance: 6140.

Boxers share lead

	P	W	L	F	A	Pts
London Boxing	7	5	2	41	23	10
UVic Vikings	8	5	3	43	34	10
CFB Esquimalt	7	1	6	23	50	2

London Boxing Club gained a share of the lead in the Vancouver Island Hockey League by blasting CFB Esquimalt, 11-1, Friday night at Esquimalt Sports Centre.

The win gave Boxers a share of first place with University of Victoria Vikings, who have played one more game.

Al McLaren scored three goals, Lance Foreman and Brian Hamilton added two each and Mark Purdy, Bob Boyd, Doug Richardson and Wally Popoff completed the rout.

Gary Cowell scored in the first period for Esquimalt, which has won only one game in seven tries.

SOCCER
VANCOUVER ISLAND LEAGUE
JACKSON CUP ROUND II
Vic West Premier vs. Esquimalt Div. 3
Royal Athletic Park 2:15 p.m.
Saturday December 14
Admission Adults $1, O.A.P. 50c, Children 25c

TURKEY SHOOT
SATURDAY, DECEMBER 14
SUNDAY, DECEMBER 15
and BOXING DAY
At the VICTORIA GUN CLUB
METCHOSIN ROAD
Trap Shoots 9 a.m. to Dark
Class A, B, C, D and Novice
EVERYONE WELCOME
Lucky Wheel and Circle Turkey Prizes
—Refreshments—

Stormy WFL session approves eight-team plan

NEW YORK (AP) — Fighting for its life, the World Football League approved a reorganization plan during a stormy meeting Friday.

One owner who attended the meeting, and asked that his name not be used, said the league agreed to try and operate next year with eight teams, four less than this year. He said the plan approved calls for each owner to post $750,000 by Dec. 31 if he intends to operate in 1975.

It was not clear exactly what the money would be used for, but some of it is desiged to pay player salaries and other debts which the league owes. The move also is intended to drive out any owner who does not have that much money.

Tom Origer, owner of Chicago Fire, attended the meeting and said, "I think it (WFL) has a less than 50-50 chance of surviving for a second year."

Origer did not give specific reasons for his belief, but he has previously said he thought the league's lack of credibility would prevent it from attracting the investors it needs.

The morning meeting was stormy, and at one point Chris Hemmeter walked out. At the conclusion of the meeting the board of governors formally approved Hemmeter as president and passed a reorganization plan he wrote.

"I feel we have made a very positive forward step today," said Hemmeter, who added he believed the WFL would survive.

Franchises given votes at the meeting were Birmingham, Orlando, Southern California, Hawaii, Memphis, Philadelphia and Chicago. That means the Portland, Charlotte and Shreveport franchises did not vote, and could mean their future is jeopardized even if there is a WFL next year.

One source said the league's 1975 franchises would be determined later, with the largest factor being which owners can come up with the $750,000.

There was no formal meeting scheduled Friday afternoon, although officials were holding a series of individual talks with potential investors. In attendance are persons representing groups in Jacksonville, Shreveport, Syracuse, San Antonio and Orlando.

Orlando already has a franchise, but it may be taken from the current owners at today's concluding session. The Orlando representative at Friday's meeting opposed Hemmeter's reorganization plan.

Hemmeter's plan requires each franchise to put in escrow enough money to cover its operating expenses. It also gives the league power to oversee the financial operations of each team, to make sure enough operating money is available, and will require strict personal and business checks of any potential investors.

"The storm blowing in our meeting was really just a mild wind," Hemmeter said. "It was created by one individual who felt differently from all of the rest . . . in regard to adoption of the reorganization plan and my involvement as president of the league."

Sport today

BASKETBALL

9 a.m. — Continuation of Mt. Douglas Ramblers, girls' invitational tournament, final at 8 p.m., Mt. Douglas School.

9:30 a.m. — Continuation of Colquitz junior high fourth annual Christmas tournament, final at 8 p.m., Colquitz School.

8 p.m. — High School boys' exhibition game, Port Moody vs. Esquimalt Dockers, Esquimalt Senior High School.

FIELD HOCKEY

12:45 p.m. — Vancouver Island Women's Association: UVic Vikettes vs. Oak Bay, UVic; Castaways vs. Sailors, Windsor Park; Hobbits vs. Rebels Red, Parkland High School.

2:30 p.m. — Vancouver Island Women's Association: Sandpipers vs. Mariners, Lansdowne Junior High School; Rebels Gold vs. Evergreens, Colville Road Park.

SOCCER

2:15 p.m. — Jackson Cup match, Victoria West of premier division vs. Esquimalt of third division, Royal Athletic Park.

RUGBY

2:30 p.m. — Victoria Union, first division: Castaways vs. James Bay Athletic Association, James Bay Athletic Association, Carnarvon Park; Oak Bay Wanderers vs. Cowichan, Windsor Park.

SWIMMING

6:30 p.m. — Lansdowne Relays for senior and junior high schools, Crystal Pool.

HOCKEY

8 p.m. — South Vancouver Island Junior "B" League: Juan de Fuca Gulls vs. Esquimalt Buccaneers, Esquimalt Sports Centre.

8:30 p.m. —South Island Big Six League: Cowichan Lakers vs. James Bay Canadians, Lake Cowichan Arena; Chemainus Blues vs. Stockers North Americans, Fuller Lake Arena.

Canuck checking helps Orr regain scoring lead in NHL

Bobby Orr is back on top and Phil Esposito is closing the gap on second-place in the National Hockey League scoring race.

Vancouver Canucks held Gilbert Perreault to one point in the Canucks, 5-3, victory at Buffalo Thursday, and Orr moved into the scoring lead by scoring one goal and drawing three assists in Boston Bruins, 8-1, trouncing of Los Angeles Kings.

Orr has 17 goals and a league-leading 34 assists for 51 points, two more than Perreault, who has 20 goals and 29 assists and four more than Esposito, who leads the league with 24 goals and has 23 assists.

Esposito, winner of four straight and five of the last six scoring championships, had a goal and two assists against the Kings.

Perreault's wingers on the high-scoring "French Connection" line also managed only one point against the Canucks and are now tied with Guy Lafleur of Montreal Canadiens for fourth place, with 20 goals and 23 assists each.

Lafleur had two assists in the Canadiens', 3-3, tie against the Pittsburgh Penguins Thursday.

Prior to taking on the Canucks, the "French Connection" line had averaged better than two goals and five assists per game, and still leads the league with 61 goals and 135 assists.

Besides having the highest-scoring line, the Sabres also have the highest-scoring rookie in Danny Gare.

The 20-year-old Nelson, B.C. native scored once against the Canucks to boost his point total to 27, 12 goals and 15 assists, six more than Eric Vail of Atlanta Flames, who leads rookies in goals with 13.

Next to Orr, Dennis Potvin of New York Islanders is the second highest scoring defenceman. He has seven goals and 27 assists for 34 points and is 10th overall.

Guy Lapointe of Montreal is in third place among the defencemen with 12 goals and 18 assists for 30 points.

★ ★ ★

Scoring Leaders

	PIM	G	A	Pts
Orr, Boston	22	17	34	51
Perreault, Buf.	18	20	29	49
Esposito, Bos.	19	24	23	47
Lafleur, Mtl.	17	20	23	43
Robert, Buf.	45	20	23	43
Martin, Buf.	49	20	23	43
Clarke, Phil.	55	10	31	41
Dionne, Det.	6	14	26	40
Mahovlich, Mtl.	20	12	26	38
D. Potvin, (NYI)	38	7	27	34
Luce, Buf.	16	14	19	33
Goldsworthy, Min.	19	20	12	32
Unger, SL	61	15	17	32
Bucyk, Bos.	6	10	22	32
Shock, Pitts.	8	9	23	32
Boudrias, Van.	20	6	26	32
D. Hextall, Min.	47	7	24	31
Gilbert, NYR	8	15	15	30
Ramsay, Buf.	10	14	16	30
Lapointe, Mtl.	35	12	18	30
Gould, Van.	19	13	16	29
Apps, Pitts.	12	13	16	29
Lemaire, Mtl.	8	11	18	29
Cournoyer, Mtl.	4	11	18	29
Oddleifson, Van.	33	10	19	29
Lambert, Mtl.	48	14	14	28
Lever, Van.	13	13	15	28
Mikita, Chi.	24	11	17	28
Boldirev, Chi.	10	8	20	28
Vadnais, Bos.	53	4	24	28
Gare, Buf.	26	12	15	27
MacDonald, Pitts.	14	11	16	27
Barber, Phil.	42	11	16	27
Hodge, Bos.	35	9	18	27
Pappin, Chi.	30	16	10	26
Dudley, Buf.	42	11	15	26
Park, NYR	40	7	19	26
Lysiak, Atl.	45	9	16	25
Pronovost, Pitts.	10	9	16	25
Lorentz, Buf.	6	6	20	25
Sittler, Tor.	9	12	12	24
Bailey, SL	59	10	14	24
Ververgaert, Van.	8	10	14	24
Stewart, NYI	10	10	14	24
Ratelle, NYR	6	8	16	24
Sheppard, Bos.	4	6	18	24
Dupere, Wash.	2	14	9	23
Bennett, Atl.	24	14	9	23
Leach, Phil.	12	14	9	23
Widing, LA	8	10	13	23
Johnston, Cal.	40	7	16	23
Harris, NYI	16	12	10	22
Williams, Wash.	10	8	14	22
Dailey, Van.	59	5	17	22
Vail, Atl.	30	13	8	21
Nolet, KC	10	13	8	21
Marcotte, Bos.	29	12	9	21
Nevin, LA	4	11	10	21
Bordeleau, Van.	11	10	11	21
Koroll, Chi.	8	10	11	21
Plante, SL	49	9	12	21
Hadfield, Pitts.	35	9	12	21
Stemkowski, NYR	16	7	14	21
Parise, Min.	22	7	14	21
Kelly, Pitts.	23	12	8	20
Boucha, Min.	10	11	9	20
Merrick, SL	34	10	10	20
Shutt, Mtl.	16	10	10	20
Fairbairn, NYR	0	8	12	20
Flett, Tor.	10	8	12	20

Net Masters semis today

MELBOURNE (AP) — Ilie Nastase of Romania gained his fourth consecutive berth in the finals at this Grand Prix Masters tournament with a straight-set victory today over John Newcombe. Nastase beat the powerful Australian, 6-3, 7-6, 6-2, in just under two hours.

MELBOURNE, Australia (AP) — Raul Ramirez of Mexico defeated Harold Solomon of the United States, 6-1, 6-1, in 40 minutes of brilliant tennis Friday to advance to the semi-finals of the Grand Prix Masters tournament.

The 21-year-old fisherman's son, top player at the University of Southern California, will play Guillermo Vilas of Argentina today. The other semi-final sends defending-champion Ilie Nastase of Romania against John Newcombe of Australia. Both are best-of-five sets.

"I have never played better on grass," Ramirez said after sweeping Solomon off the court.

Vilas, 22, a left-hander, is tennis' hottest commodity at the moment. After winning top prize money in the Grand Priz tour, Vilas dominated the Blue Group in qualifying matches here with victories over Newcombe and Sweden's Bjorn Borg.

The Argentine has beaten Ramirez in their last two meetings—on clay and on hardwood—but they never have met on grass.

In his final qualifying match, Vilas was pressed in winning over Onny Parun of New Zealand, 7-5, 3-6, 11-9. The match lasted two hours and five minutes.

1975
HONDA
HERE!

"Car of the Future, Today . . ."
PRICES START at only $2899
Take a Test Drive
HONDA CAR CENTRE
909 Yates 386-6707
(Dealer Licence D8217)

FAN FARE

By Walt Ditzen

Austrian ski coach calms controversy

CORTINA D'AMPEZZO, Italy (AP) — A controversy over racing uniforms that threatened a skier boycott of the World Cup ski tournament apparently has been quieted by an Austrian coach.

"There will be no war on race outfits," Austrian team coach Oskar Brandle said Friday. "You can be sure there will be no disqualifications. The teams will abide by the laws of the International Ski Federation and the World Cup will continue."

The dispute was dramatized Thursday by the decision of the West German women's team to skip the World Cup downhill.

FIS had sent a telegram to the organizers reaffirming its ban of the slippery synthetic fiber outfits almost all competitors used in downhill. The cable, which arrived on the eve of the race, said that all girls were competing under their own responsibility and called for action by team officials. It said the outfits were dangerous and could make competitors slide for dozens of yards down the courses if they fell during races.

Most team officials, however, decided to let their competitors enter the Cortina downhill with the banned outfits. They claimed the FIS cable came too late to make changes a few hours before the race. "Nobody tried to stop us and we competed, so nothing can be done. In the future we will have non-slippery outfits for our competitors."

Rosi tops ski rivals—easily

CORTINA D'AMPEZZO, Italy (AP) — Rosi Mittermaier of West Germany made two speedy descents down Tofane Peaks for a overwhelming triumph in the first special slalom of the women's World Cup ski races Friday.

She had a two-second margin over runner up Fabienne Serrat of France, a remarkable time spread in international skiing.

Miss Mittermaier, the only skier to have competed in all nine editions of the World Cup, was clocked in one minute, 31.73 second for her two runs, both over sharp drops with 54 gates. Her first-heat time of 47.34 was the fastest and her 44.39 barely trailed Miss Serrat whose combined time was 1:33.73 in the second heat.

Christa Zechmeister of West Germany finished third in 1:34.27. Annemarie Proell-Moser of Austria came in fourth, extending her lead in the World Cup standings to 23 points.

Betsy Clifford of Old Chelsea, Que., was sixth with an over-all time of 1:35.08; Kathy Kreiner of Timmins, Ont., was ninth with a time of 1:35.84. In 27th place was Kathy's sister, Laurie, with an over-all clocking of 1:40.40, while Betsy's sister Susan, placed 31st with a time of 1:43.45. Karen Cloutier of Lorraine, Que., was disqualified.

Knott rescues England

PERTH, Australia (AP) — Wicketkeeper Alan Knott came to England's rescue in the second test against Australia Friday with an aggressive 51 that helped the visitors to a first innings total of 208.

Australia faced one over before the close and scored two runs for no loss. Australia had shot out six batsmen for 132 when Knott came to the crease.

When he was out, England had increased the total to 7 for 194.

England suffered two collapses. The first with the score at 1 for 99 when five wickets fell for 33 runs in just over an hour. The second followed when Knott was out and four wickets crashed for 14 runs.

Australian captain Ian Chappell didn't get the quick results from the pitch or the Dennis Lillee-Jeff Thomson pace attack when he sent England in to bat. Only one wicket fell in the pre-lunch session that saw England plod its way to 1 for 63.

Veteran Colin Cowdrey, expected to appear well down the batting list, asked to bat No. 3.

The first two deliveries slipped past Cowdrey's defending bat to the surprise of no one. But slowly and surely the world's greatest test run scorer settled in.

It took Cowdrey 18 minutes and 15 balls to get off the mark, then in typical Cowdrey fashion it was with a fine stroke a perfectly played pull-shot off Walker.

Lloyd, 25 not out, at lunch, went on the attack when off-spinner Ashley Mallett bowled the first over on resumption. Lloyd took 10 runs off the over the moved to 49 before falling to a fine catch by Greg Chappell at second slip.

Lloyd put on 44 for the opening partnership with Luckhurst and 55 in 104 minutes with Cowdrey. Cowdrey was out when the score reached 119 after making 22 in just over two hours.

Record for Pincay

SAN MATEO, Calif. (AP) — Jockey Pincay Jr., with a victory in Friday's third race at Bay Meadows, broke his own world record for purse earnings in a single year of thoroughbred horse racing.

The 28-year-old Panamanian rode Bailey's Beau to an easy six-length triumph. First place was worth $1,925 in the $3,500 event, and it raised to $4,094,560 the amount of money earned by the horses he's ridden this year.

In 1973, Pincay became the first jockey in history to go over the $4 million mark, with winnings totalling $4,093,492.

GREAT Gifts FOR THE WHOLE FAMILY! from the friendly sporting goods store at Royal Oak Centre!
OVER 400 BIKES to choose from!
1, 3, 5, 10 and 15-speeds in all popular makes and models.
• 90-days after-sale service
• 1 year warranty
• Trades and terms accepted
• Accessories installed free
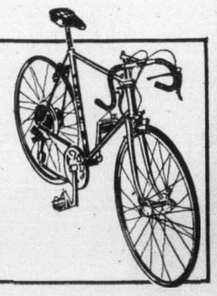

Inexpensive SKATES for the casual skater as well as SKATES • UNIFORMS PADS • STICKS for expert skaters and team players.
RACQUETS For Squash, Badminton Tennis, Table Tennis
FISHING TACKLE Rods, reels, lures, lines, fish smokers, crab nets, landing nets.
ROYAL OAK SPORTING GOODS
"FREE EASY PARKING" "FRIENDLY HELPFUL SERVICE"

ESQUIMALT SPORTS CENTRE
Curling Club
TURKEY SHOOT TONIGHT
7 P.M. to 11 P.M.
Everyone Welcome
14th Annual CHRISTMAS MIXED SPIEL
DEC. 27 to 30
Evening Curling Dec. 27 and 30
ICE SKATING
Every Wed., Sat., Sun.

HOMELITE
SPECIAL AUTUMN OFFER*
Buy a Chain Saw Super XL — Mini Automatic at $184.95**
Suggested retail price $199.95**
Simplex starting for quick easy starts. Thick moulded cushion handle bar and pistol grip make handling more comfortable. Quiet-tuned muffler effectively reduces noise. Large capacity fuel and chain oil tanks require fewer stops.
This model has automatic and manual chain oiling.
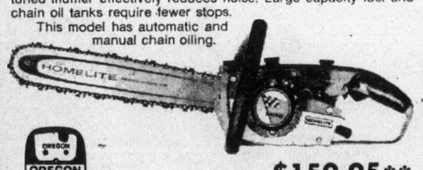
OREGON FACTORY FITTED CHAIN
Or an XL-1 at $159.95**
Suggested retail price $174.95**
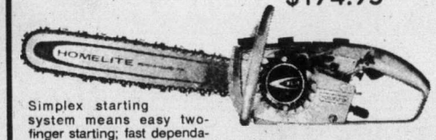
Simplex starting system means easy two-finger starting; fast dependable starts every time. With a lightweight easy handling Homelite, you can take care of many outdoor woodcutting jobs. Clear up storm damage, cut down diseased or unwanted trees, prune and limb, clear out brush and saplings.
**12" bar
*At participating dealers. Your nearest HOMELITE Dealer is listed in your Yellow Pages. Look under (Saws). Special Autumn offer ends November 30th.
VICTORIA Lawnmower Hospital LTD.
834 Johnson St. 386-8338

FOR SAFE STOPS & SURE STARTS
THE Winter Radial!

MICHELIN
The rigorous quality control testing which every Michelin tire undergoes, ensures the maximum in driving performance . . . a steel-braced tread delivers snow-biting traction for sure starts, safe stops and road hazard problems are virtually eliminated. Since all steel-belted winter radials cost about the same, it makes good sense to ask for MICHELIN . . . THE winter radial leader.
"CHARGEX" or "PAY DAY TERMS" at
D&D TIRE
1620 Blanshard Street
Phone 382-7283

Games' site bankrupt

PINCHER CREEK, Alta. (CP) — Westcastle ski resort, site of the 1975 Canada Winter Games skiing events, is bankrupt and a company director says the resort's assets will probably be seized by creditors before the games begin Feb. 11.

Directors of the nine-year-old resort have asked the Alberta government to help pay $150,000 it needs to operate this winter.

The resort, 28 miles west of this southwestern Alberta town, has not been able to interest the Alberta Opportunity Co. in further financing.

"Technically we're bankrupt," said Westcastle vice-president Joe Montgomery.

Sheriff Grey Cressman of Fort Macleod, Alta., said his office has completed an inventory of Westcastle assets but has not received instructions to make seizures.

"There are several judgments against Westcastle," he said. The company owes about $80,000 in bills.

The AOC loaned Westcastle $300,000 in September, 1971, but refused an application for a further $150,000.

The Alberta highways department paved the road to the resort, which winds through scenic ranch and timber country, in preparation for the winter games.

SILVER CHRISTMAS SPECIALS

AVAILABLE AT DISCOUNT PRICES

1—Beautifully engraved bars of sterling silver (5.2 Troy oz.) 38.50
2—Series I Olympic coin sets in custom case. 49.50
3—The 1974 Winnipeg Silver Dollar in presentation case. 4.75
4—Austrian 1 Ducat gold coin (0.117 Troy oz.) 26.00

MONARCH INTERNATIONAL
768 YATES ST. 384-7156

For that little extra gift or as a delightful remembrance . . .

SEND HOLLY from Royal Oak

Fresh, treated, red-berried holly air-mailed to all parts of Canada! 1-lb. box .... $4 2-lb. box $7

ORDER FLOWERS NOW

Fresh flowers for local or out-of-town delivery

- arrangements
- boxed flowers
- potted plants
- corsages
- terrariums

HOLLY WREATHS freshly made by us from 4.50

Christmas TREES

Farm-grown fir and pine; an excellent selection of sizes in standard and premium grades. All individually priced for your shopping convenience.

ROYAL OAK GARDEN CENTRE AND FLORIST

4456 West Saanich Rd. Daily 9 - 5:30. Sunday 10 - 5. 479-1116

Bay Meadows results and entries

SAN MATEO, Calif. — Results of Friday's thoroughbred racing at Bay Meadows with entries for today:

First Race — $3,000, claiming, three and four-year-olds, six furlongs.

Nope (Furlong) $15.20 $6.40 $4.80
Dr. Hess (Pineda) 6.60 4.20
Persian Eagle (Pincay) 3.60

Also Ran: What Promise, Gringo Gulch, Juanita Rose, Kid Revel, Scarlet Tide, Muldoons Pride, Lucian Llewllyn, Bilinguist, Persian Wind. Time 1:11 1-5.

Second Race — $3,000, claiming three-year-olds and up, six furlongs.

Steal The Glory (Cruz) $25.80 $9.20 $7.00
Royal Okie (Pineda) 4.40 3.80
Johns El Dorado (Jin) 10.20

Also Ran: Safe Steel, Prince Gar, Proud Admiral, Hindu Lot, In The Parlor, Sixth Grade Class, Tonys Host, Silent Service, Smoky Do. Time 1:11 3-5.

Daily Double paid $295.80.

Third Race — $3,500, claiming, two-year-old maidens, one and one-sixteenth miles.

Baileys Beau (Pincay) $4.40 $4.00 $3.40
Another State (Howard) 28.80 12.20
War Clarion (Wilburn) 13.80

Also Ran: Rullahs Mistake, Muggo, Brother Adam, French Rival, So Long Baby, Happy Count, Scandia Prince, Ketchum Scoundrel, Crazy Wallet. Time 1:44 1-5.

Fourth Race — $5,000, claiming, three-year-olds, one and one-sixteenth miles.

Last Lea (Pineda) $9.60 $4.60 $3.40
Fast As A Bullet (Valdez) 3.80 2.80
Reticent John (Levine) 3.80

Also Ran: Bold Wind, Don d'Argent, Big Berry, My Son George. Time 1:43.

Fifth Race — $4,000, claiming, three and four-year-old fillies, six fourlongs.

Teruko (Baze) $10.60 $6.20 $4.40
Ravager (Wilburn) 42.80 19.20
Araxe (Yraka) 7.60

Also Ran: Lady Gemini, Dumptys Maid, Skimming, Neon Hostess, R. Wendy, Cedar City, Morning Hostess, Bold Alma, Alove. Time 1:11 3-5.

$5 Exacta paid $2,202.00.

Sixth Race — $7,000, claiming, three-year-olds and up, fillies and mares, six furlongs.

Grateful Honey (Mena) $7.40 $4.40 $4.00
Valida (Schacht) 4.60 4.20
Courageous Thing (Gonzalez) 5.60

Also Ran: Guantanamera, Hasty Reason, Far Out Kin, Miss Fairben, Dedicated Too, True Betty. Time 1:10.

Seventh Race — $6,000 claiming, three-year-olds and up, fillies and mares, six furlongs:

Aegean Miss (Winick) $7.40 $3.40 $2.60
Scorch (Mahorney) 3.00 2.40
Flashe Hilde (Jones) 3.20

Also ran: Cactus Leaves, Sevant, Deal for Real, Roman Hemp, Babys Policy. Time 1:10 1-5.

$5 Exacta paid $49.50.

Eighth Race — $9,000 allowance, three and four-year-old fillies, one mile:

Dispuesta (Gonzalez) $33.80 $10.40 $5.40
Lotta Line (Baze) 4.80 3.80
La Duena (Pincay) 5.80

Also ran: Immortal, Miss Petrone, The Maid of Ivor, Thei, Gentleweave, Barz An Gold, Brendas Intent. Time 1:36.

Ninth Race — $5,500 claiming, two-year-old fillies, one mile:

Sweet Scoundrel (Travers) $46.80 $13.20 $9.00
Red Streaker(Pineda) 3.80 2.80
Notforgotten(Baze 4.60

Also ran: At Your Leisure, Lille De La Valle, Honey Breeze, Heres My Story, First 'n Fancy, Kings Favorgal, Cobeaus Colleen. Time 1:38 2-5.

$5 Exacta paid $429.

Attendance 7777. Mutuel handle $1,107,593.

Entries

FIRST RACE — $4,000 claiming, three and up, one and one-sixteenth miles.

Been Discovered (L. Pincay) 112
Jays Eight Ball (R. Howard) 114
x - Camp Tender (G. Lawless) 107
Landau (Mi Lewis) 114
Greeley (G. Lanoway) 114
Chief Cosgrove (J.T. Gonzalez) 112
Above The Mark (W. Mahorney) 114
Court Clown (R. Schacht) 114
Promoter Jim (D. Winick) 107
Kibitzer (A. Pineda) 214

SECOND RACE—$4,500 claiming, three and four-year-olds, six furlongs.

Hitalti (L. Pincay) 112
Riverlea Boy (A. Pineda) 114
Morning Knight (G. Peichoto) 112
Reason For Speed (W. Mahorney) 112
Pete Dancer (A. Baze) 112
Jungle Fighter (J. Arnold) 112
Pepper Fleet (J.T. Gonzalez) 112
Dos Palos (J.B. Cruz) 112
x - Trblo (D. Winick) 107
Baby Indian (F. Mena) 112
Judge Me Irish (W. Travers) 107
Idahodown (R. Schacht) 112
Fathers Bid (D. Rond) 114
x - Chilliwack (R. Bautista) 106

THIRD RACE—$6,000 allowance, two-year-olds, six furlongs.

Fu Manchu (S. Valdez) 117
Oglomo (L. Lague) 117
Stylish Greeter (L. Pincay) 117
Somo (J.T. Gonzalez) 120
Dove Tail (W. Mahorney) 120
Texas Poacher (D. Velasquez) 117
Spangles and Beads (A. Pineda) 117

FOURTH RACE — $5,000 maidens, two-year-olds, six furlongs.

Bold Journal (W. Mahorney) 118
Black Turk (R. Yaka) 118
Three Knights (J.B. Cruz) 118
Austin Mittler (S. Valdez) 118
Aroundthewhirl (F. Mena) 118
Vukoy (W. Shoemaker) 118
Night Attack (J.T. Gonzalez) 118
Too Glitter (J. Ramirez) 118
Rising Mac (R. Howard) 118
Annos Knight (D. Velez) 118
Wild Echo (D. Winick) 113
Mr. Machine (R. Schacht) 118
a - Mr. Beaver (L. Lague) 118
Thorney (J.B. Cruz) 118
Zomble (S. Valdez) 118
a-Wayfaring Stranger (L. Lague) 118

FIFTH RACE — $4,500 claiming, three and four-year-olds, one and one-sixteenth miles.

Love For Pappa (W. Mahorney) 112
Larks Fur (F. Mena) 112
My Bonus (S. Goldsmith) 112
x - Garden Song (C. Miller) 106
Happy Indian (J. Leonard) 114
Tana Kacy (S. Valdez) 114
Wheres The Store (K. Furlong) 115
Oley Sharp (G. Baze) 115
Island Discovery (R. Yaka) 117
Pet Theory (R. Howard) 112
x - Big Bike (W. Travers) 107

SIXTH RACE—$10,000 allowance, three-year-olds and up, five and one half furlongs.

Driftin Along (F. Olivares) 117
King of Cricket (R. Ramirez) 115
Bold Seaman (J.T. Gonzalez) 115
Vikings Sprite (S. Mena) 111
x Black Tornado (W. Travers) 110
King of the Blues (R. Howard) 113
I'm Ed (A. Pineda) 113

SEVENTH RACE—$10,000 Handicap, three-year-olds, one mile.

Bold Clarion (J. T. Gonzalez) 117
Whoa Boy (A. Pineda) 118
J. Sir Rah (F. Olivares) 108
Bruce Ira (W. Shoemaker) 117
Tuxedo (F. Toro) 116
Duke Lorraine (G. Baze) 113
Carnival Boy (L. Pincay) 115

EIGHTH RACE — $100,000 added California Juvenile Stakes, two-year-olds, one and one-sixteenth miles.

Fleet Velvet (F. Toro) 114
William Radkovich (L. Pincay) 114
Rock of Ages (R. Yaka) 114
Al the Doctor (J. T. Gonzalez) 119
Diabolo (W. Shoemaker) 122
Sea Motion (G. Baze) 114
Selenus (S. Valdez) 114
Mr. Paul (D. Pierce) 114
Top Horn (R. Verdi) 114
Wild Tactics (J. Leonard) 117
Tumeko (A. Pineda) 114

NINTH RACE—$6,850 Allowance, three and up, one and one-quarter miles.

Galisteo (K. Furlong) 114
Umbreago (F. Olivares) 117
Uniform (A. Baze) 114
x Surprisingly (D. Winick) 106
x Jesson R. (W. Travers) 115
Serlaisson (G. Baze) 114
Short Again (R. Caballero) 112
x—aac. listed to post.

Selections

1. Been Discovered, Greeley, Above the Mark.
2. Riverlea Boy, Jungle Fighter, Pepper Fleet.
3. Dove Tail, Spangles and Beads, Fu Manchu.
4. Black Turk, Bold Journal Rising Mac.
5. Island Discovery, Larks Fur, My Bonus.
6. King of Cricket, Drifting Along, Bold Seaman.
7. Whoa Boy, Tuxedo, Bruce Ira.
8. Diabolo, Al the Doctor, Top Horn.
9. Uniform, Galisteo, Jesson R.

ONE BEST: Whoa Boy.

America's Cup museum planned

NEWPORT, R.I. (AP)—A proposal to build an America's Cup museum along Newport Harbor was unveiled Friday. Exhibits would include some of the boats which have competed in yachting's top event.

Providence stockbroker Edward Duffy and Dr. Fred Alofsin, former mayor of Newport, said they planned an international public subscription drive to construct the museum.

U.K. soccer

LONDON (CP) — Result of a United Kingdom soccer game played Friday:

ENGLISH LEAGUE
Division IV

Southport 2, Reading 0.

EATON'S

KARDS FOR KIDS WINNERS

Age Group	
6 yrs.	Leah Grandmaison Borden St., Scott Silcox Ronald Rd.
7 yrs.	Kari Anderson Ardmore Drive
8 yrs.	Lisa Leung Redwood Rd.
9 yrs.	Mary Campbell Beach Drive
10 yrs.	Jenny Lum Fifth Street
11 yrs.	Jon Climie Milnes Landing Soule Road
12 yrs.	Karen Gaudette Ker Ave.
13 yrs.	Marcia McMurtie Cumberland
14 yrs.	Kim Lascelle Hastings St.

THE GREAT ONES

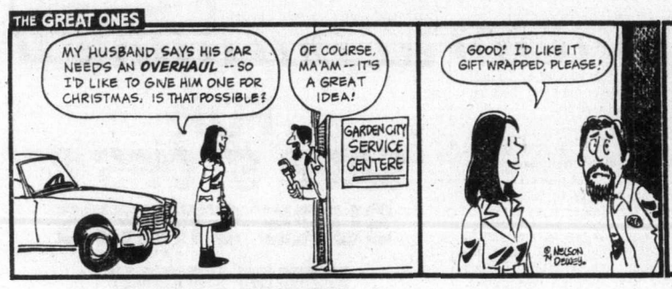

Christmas is Coming! Our Salesmen's Stockings are hung by the Chimney With Care... in Hopes you'll buy a car and fill them with cash! NOW'S THE TIME TO DEAL!

Garden City Auto
2978 DOUGLAS • 382-9111

PLAYMATE IS OVERSTOCKED

TOYS, GAMES PUZZLES MUST GO! 20% OFF

ASSORTED DARTBOARDS Values to 12.95 Take 'em away at $5 ea.

Come Get 'em! BILLIARD AND POOL ACCESSORIES 2-pce. Cues. 10% OFF

BRUNSWICK ¾" SLATE POOL TABLES 10% OFF Christmas delivery guaranteed

Christmas Bonus! 6 ONLY GENDRON SNOOKER TABLES With 2 cues, snooker balls, triangle chalk, rule book. ONLY $279

PLAYMATE HOME RECREATION CENTRE 3214 DOUGLAS PH. 383-0421

EATON'S

Herman Bergink B.C. Provincial Carillonneur autographing his new record

"The Sound of Victoria"

in Eaton's Record Department Saturday, Dec. 14th 1 to 3 p.m.

Victoria's own Netherlands Centennial Carillon, played by Mr. Bergink, is featured on a newly released record that will delight music lovers everywhere.

Records, main floor, home furnishings building.

EATON'S

A special value Eaton's exclusive Chelsea Place soft 'n fluid shirts 11.99

Take a close look, a very close look at these specially priced shirts. We bet you can't tell the difference between Chelsea Place and that other brand (we don't like to name drop). At Eaton's, we say if you don't see the difference, don't pay the difference. Is it worth the $10 difference? Both have the same tapered body, a great shape. Same long point collar and three-button cuffs. The truth is when you compare the more expensive shirt with our Chelsea Place shirt, you can't tell the difference. Only the price gives our exclusive Chelsea Place shirts away! In colors of beige, blue, coral, mint. Sizes 10 to 18.

Sportswear, Floor of Fashion.

Let Eaton's share a special moment with you

Shop Monday through Friday 9:30 a.m. to 9:00 p.m.

BUYLINE 388-4373

Tug sent to help Quadra

The navy tug St. Anthony was on its way Friday to a rendezous with the stricken weathership Quadra to escort her back to Esquimalt for repairs.

Transport Ministry district manager Larry Slaght said the ship is en route home on one engine which was at half power. Gale-force winds hampered the ship Thursday but were abating, Slaght said.

There is an electrical fault in the control system which means the engines are not properly controlled, he added.

Technicians will be flown to the ship by helicopter Monday morning, weather permitting, Slaght said. Quadra is expected in Esquimalt later in the day.

The weathership will return to her station as soon as repairs are made, Slaght said, possibly in a week.

Quadra left Station Papa, 800 miles out in the Pacific, Wednesday night.

About 10 days ago she relieved her sister ship Vancouver which is in port for Christmas. She was scheduled to stay in the 10-square-mile area until late January.

If the repairs take longer than expected, the Vancouver will be sent back so that the station is not unmanned for a long period, Slaght said.

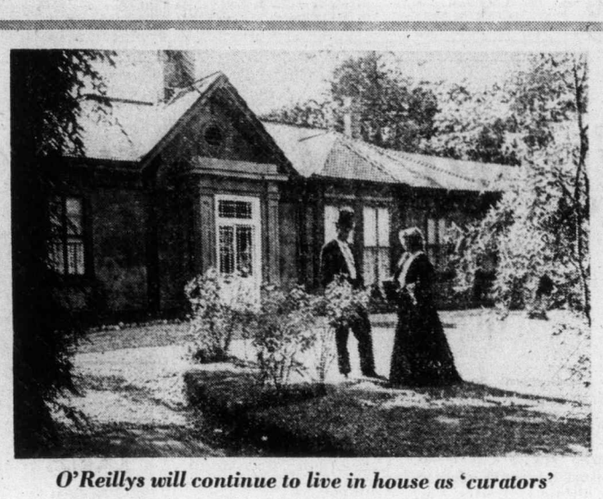

O'Reillys will continue to live in house as 'curators'

Point Ellice House bought by province

The provincial government is to buy Point Ellice House for $455,000.

Provincial Secretary Ernest Hall announced Friday that the historic mansion, its contents and grounds, would be bought and "preserved for the benefit of present and future generations."

Mr. and Mrs. John O'Reilly, present owners and occupants of the house, will continue to live there and will act as curators of the latest "provincial museum" piece.

Built in 1861, Point Ellice House was the original home of O'Reilly's grandfather, Peter O'Reilly, who was gold commissioner, county court judge and a member of the B.C. Legislature.

The house and its 2½ acres of grounds will be under the jurisdiction of the Capital Improvement District Commission and the Historic Sites Advisory Board.

Hall said the purchase was another step in the development of Victoria's Inner Harbor and the Gorge waterway.

Purchase of the house was first recommended by the historic sites board.

After meeting with Nimsick

Our battle isn't over, Jordan miner asserts

By JIM HUME
Colonist Reporter

It will be a cold-comfort Christmas for Jordan River mine workers following a 90-minute meeting with Mines Minister Leo Nimsick Friday.

But union leader Ken Levy said the battle isn't over yet.

"I'll be back, maybe with others, maybe on my own," he said in a voice choked wth emotion. "I'll be back on Monday to set up a tent on the lawn.

"He offered us no help. He just advised us that we'll all go on unemployment or on welfare and then go and look for other jobs. They are not even interested in trying to keep our mine open.

"He said there is no ore in our mine. We know that isn't true.

"I . . . I'm just terribly disappointed."

Interviewed later, Nimsick agreed that he had told the miners that the government would not help keep the mine operational.

Nimsick said the Jordan River operation had always been shaky and he could not justify investing public money in it unless there was some form of return to the people of B.C.

The government could not afford to prop it up, he said, because it would set a precedent for other companies to dump marginal mines on the government.

In a separate statement Friday, Nimsick advised mining companies to take advantage of a section of the mineral Royalties Act which permits them to defer royalty payments, for years if necessary, until the price of copper returns to higher levels.

Nimsick added that people who complain about the royalty program under Bill 31 have not done their arithmetic properly.

At the current market price of 60 cents per pound, the government is getting only 1.5 cents in 1974, rising to three cents a pound in 1975.

"We can't go any lower than that or we would be giving it away," Nimsick said.

He went on to advise the Jordan River miners to go to Cominco. "Cominco owns the mine; let them try to keep it operating."

Levy said the miners asked the government to consider two or three options.

"We asked him if they couldn't use some of the money from mining royalties to help our marginal mines that are having a hard time to survive. Couldn't they consider making Jordan River a mining school?" Levy said.

"We didn't make any ground at all."

Levy said there was no doubt he would be back "to protest the action of this government."

Conservative leader Scott Wallace angrily denounced the "callous attitude" of Nimsick.

"I'm just appalled at Nimsick. He seems totally impervious to the hardship and suffering these people now face. Telling people to go north and find work as he did in the 30s is an incredibly archaic viewpoint in the '70s.

"If this is the depth of the understanding on the minister of mines, then it's time he resigned."

Wallace said Nimsick's attitude was just another "government cop-out. A cop-out made necessary by his own suspect mining legislation."

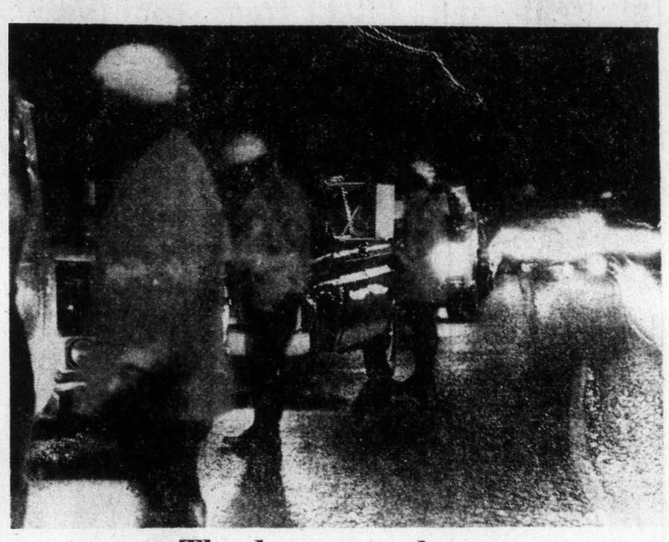

The long way home

Traditional police roadblocks to catch drinking drivers during Christmas holiday season were staked out Friday night and five city policemen at this one on Esquimalt Road seem to be keeping busy.

Holdup nets robber $300

A man of about 25, wearing a leather hillbilly hat and platform shoes, shopped in PDY Food Centre on Craigflower for 30 minutes Friday night—then robbed the store of an estimated $300 on his way out.

The man pulled a gun at one of the checkouts, helped himself to till contents, then fled on foot.

"He was in the line at the next till, but when he saw I was clear, he moved over and started unloading his milk, Jiffypop, bugles, and onion rings (they were on special)," said cashier Gail Loucks, 17.

She thought he was going to help the packing boy when he went to the end of the counter. Then she turned around and saw he had "a big pistol about 12 inches away from Greg Wong, the packer, who was squatting down on the floor."

The man, who had a grown-out shag haircut and wore a long blue overcoat, ordered Miss Loucks to open the till. She pressed the cash total button, then ran and squatted with the packer, while the robber helped himself to the bills and left the change.

He left behind his groceries.

"He walked out so calmly, as though he didn't do anything," she said.

Esquimalt police estimated the robber took about $300 but David Lee, one of the store managers, said "there was probably a lot more than that on a busy Friday before Christmas, about 7 p.m."

Just before Christmas last year, a safe containing the payroll was stolen from the store.

Police are still investigating.

Island fare

CP Rail applies for hike

The one-way fare on the Esquimalt and Nanaimo Railway from Victoria to Courtenay will go up from $10.90 to $12.55 on Jan. 15 if CP Rail's fare increases are approved by the Canadian Transport Commission, a company spokesman said Friday.

Round-trip fare is double the one-way fare.

The railway announced in Montreal Friday that it has applied for a fare increase averaging 15 per cent on all inter-city passenger service, effective Jan. 15.

The increase would offset higher material and maintenance costs and losses taken on passenger service, the company said.

Transcontinental and other long-haul service would be affected, with the price of sleeping car accommodation rising about 21 per cent.

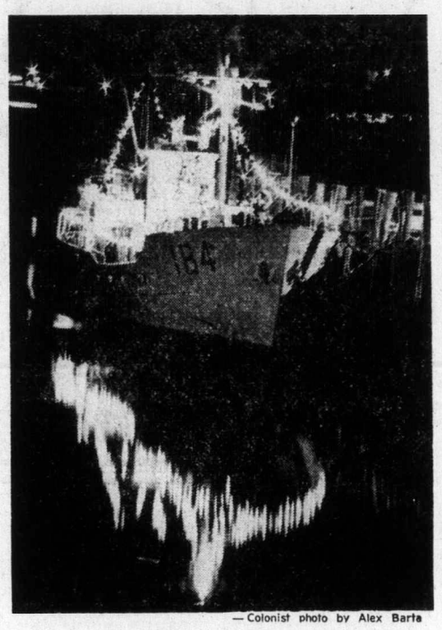

—Colonist photo by Alex Barta

Santa cruise

Brightly-illuminated gate vessel HMCS Porte de la Reine, shown in Inner Harbor Friday night, left at 5 a.m. today in role as Santa Claus for annual Junior Chamber of Commerce Christmas cruise. Crew takes gifts to children in isolated parts of Gulf Islands.

Victoria paraplegic suggested for honor

Victoria Jaycee-ettes have nominated 32-year-old paraplegic Brian Wilson as one of five outstanding young Canadians.

The awards, in their seventh year, are sponsored by Canada Jaycees under the name Five Outstanding Young Canadians. The Jaycee-ettes are the women's auxiliary to the Victoria Junior Chamber of Commerce.

Brian Wilson has been a paraplegic since he was 10. He lives a completely independent life, working as a dispatcher at Goodwill Enterprises on Bay Street, even though he is confined to a wheelchair, living alone, doing his own cooking and making some of his own clothes.

He travels to and from work in his motor wheelchair, has a simple device to operate his stove and uses an old hand-crank sewing machine to make his clothes.

Two years ago he was the star of a film made by the National Film Board. Titled, He's Not the Walking Kind, the film depicted the young man in various phases of his daily life.

It shows him in his apartment, on the way to work, on the job at Goodwill, and on holiday with his parents at Naramata on Lake Okanagan.

In the film he takes his father on a speedboat run on the lake and drives the family tractor.

He established a friendship with a blind couple, Earl and Gloria Hembroff, with whom he travels around Vancouver Island and to Vancouver, complete with luggage and seeing-eye dogs.

He has made the community more aware of obstacles that are put in the way of handicapped people. For example, architects have been apprised of the numbers of steps and the narrowness of doorways in public buildings.

He motivated the Victoria Jaycee-ettes and they now are in the process of publishing a book for the handicapped, titled Getting Around Victoria.

The awards will be made in Calgary on March 1.

Thirteen on Friday

Bob lucky all round

Bob Kazmiruk, who turned 13 on Friday the 13th, had a lucky day.

He got two toy race cars, a sports bag and a pair of corduroy pants as presents. His two tests at school were cancelled. And the skate-a-thon for which he intended to seek sponsors Friday night was also cancelled.

But he did stub his toe in the shower at Crystal Pool.

And he fell off his chair at a dinner party, but that's normal, Bob said.

And at night he sat down to relax and watch one of his favorite stories, House Without a Christmas Tree.

Alderman blasts secrecy proposal

A proposal by Mayor Peter Pollen that Victoria city council hold more secret meetings came under fire Friday from a Victoria alderman.

Ald. William Tindall said in an interview that elected officials must be prepared to speak out publicly and suffer the consequences of doing so.

"One of the penalties of elected officials is to absorb the flack that may result from open meetings," Tindall said.

Earlier this week, Pollen said council should have an opportunity to discuss public business without having "the guts torn out of our deliberations."

There should be an opportunity "for council to sit down unemotionally without you gentlemen of the Fourth Estate arousing the community, and council and everything else," he said.

But Tindall said he takes a different view on the situation. Aside from discussions about personal matters, property purchases, and wage negotiations, he said, there should be no secrecy at city hall.

He mentioned charges during the last civic election campaign by some aldermanic candidates that there was too much secrecy at city hall.

"In view of those allegations, I certainly wouldn't advocate further closed sessions," Tindall said.

He admitted that the presence of the press at meetings makes some elected officials reluctant to speak out for fear of ridicule, but that shouldn't worry the mayor, he added.

"I'm certainly surprised by Mr. Pollen's attitude," Tindall added.

When Pollen ran for mayor the first time in 1971, one of his election promises was to eliminate secrecy at city hall.

Reminded of that this week, the mayor said, "You get gun-shy."

Troubled 13's screen goes blank

By BRUCE LOWTHER
Colonist Staff

Vancouver Island television viewers have lost an old friend in the death of Seattle-Tacoma's Channel 13, KTVW, once known as the world's worst TV station but lately the possessor of good movies and a strong signal.

A bankruptcy boom that had been hovering over the station since mid-summer was lowered for good Thursday when a Seattle bankruptcy court ruled in effect there were no funds to keep it going.

Channel 13 went off the air at 5:30 p.m. Thursday and all of its staff of about a dozen were released except for general manager Len Sampson and a secretary, retained for 90 days to clean up final business.

At the court hearing, spokesmen for film suppliers, banks and other financial institutions which had kept Channel 13 on the air since July 22 told a judge that hopes of finding a buyer were nil and they wished to withdraw their final assets.

Guards were posted immediately at the station's Tacoma office where the only assets were held — a good film library and a stock of such syndicated programs as Name of the Game, Lost in Space, Bullwinkle and Batman.

Spokesmen said Channel 13 was "off the air indefinitely" but there was no prediction of any return date. It was considered much more likely that the licence would be declared dead once the assets and staff disappeared.

Its revival then would be up to the U.S. Federal Communications Commission but the FCC was not expected to call for licence applications until the last KTVW court suit was settled and that could take a year or more.

Canadian TV sources immediately began speculating about the possibility that a vacant Channel 13 might solve the problem of where to put either the third Vancouver station expected in 1975 or 1976 or cable company programs.

Other sources pointed out Channel 13 in the Pacific Northwest remains allocated to Seattle-Tacoma. There would have to be Canadian-U.S. negotiations before it could cross the border.

KTVW went off the air more than 20 years ago as an independent station and always operated on the cheap with small staffs, old movies and umpteen repeats of syndicated shows.

Its first owner was Seattle millionaire Elroy McCaw and it was under his regime that KTVW became humorously known as the world's worst station, mainly because of its collection of dreadful old films.

McCaw died about a decade ago and a search for a new owner went on for several years before Seattle holding-company president Donald Wolfstone took over in the early 1970s.

He spent several millions on new equipment, movies and syndicated shows that gave KTVW a better look. But he ran into financial difficulties this year and a receiver was appointed July 22, paving the way for the final collapse.

The film library of recent color epics and good old-timers like Bogart, Errol Flynn, Bette Davis and other Warners stars will presumably be available to other Seattle-Tacoma stations. However their libraries are full and no major sales are likely.

Channel 13 was not seen on the smaller systems in Greater Victoria. But its inclusion in the Victoria Cablevision Ltd. spectrum meant that more people in this area watch the station than in Seattle-Tacoma.

Now we have "only" 10 stations to watch.

Area school board needs new head

By BILL LEVER
Colonist Reporter

Greater Victoria school board, less than a month away from being controlled by inexperienced trustees, will also have to elect a brand new chairman.

Peter Bunn — an apparent victim of mounting frustration over labor problems, teacher salary negotiations and government bureaucracy hassles — says he won't be available when the board elects its chairman at the 1975 statutory meeting next month.

This is the second time that Bunn, a board member since 1961, and chairman in 1967-68 and 1973-74, has stepped down as chairman after a confrontation with district teachers.

In 1968, the issue was a no-confidence vote from the teachers in the midst of a stalemate with trustees over the annual pay raise dispute.

This year, teachers have settled for an average 16.3 per cent salary increase, and Bunn fiercely opposed any increase above 12 per cent. He was the only trustee to vote against ratifying the new contract.

Bunn has one year remaining on his present term as a trustee and will be one of only four incumbents when the board meets next month.

The Nov. 16 election had only two incumbents in the running, and one was defeated — leaving a new board composed of five newcomers and four veterans.

Bunn's refusal to seek re-election as chairman was confirmed by a school district official Friday, but Bunn himself was not available for comment.

Mate prerequisites met

MADISON, Wis. (UPI) — A young bachelor who tired of hanging around bars looking for a wife and placed an ad in the newspapers was attracted to a woman with access to a computer and a yen for pumpkin ice cream.

The would-be suitor said he had 14 replies so far that interested him — most of all a computer printout from a 25-year-old Madison woman — in response to his strictly laid out prerequisites for a mate.

The 31-year-old man, who said he is professionally employed but prefers to remain anonymous, said the 25-year-old correspondent met all his requirements. What's more, he said:

"She liked the great outdoors, arts and music, crafts and travel, graffiti, pumpkin ice cream, anything yellow, intelligent and aggressive men, big dogs, gourmet magazines, skiing, tennis, bicycling, fine wines," he said.

"She also lists intense dislikes, like cats, liver prepared in any form, redundant living or routine," he said.

"That's just fine and dandy," he said.

He also was struck, he said, by her weight and height in the metric system.

The man placed an 11-by-4-inch ad in two Madison papers for $175.07 seeking a mate between 23 and 28, about 5 feet 5 inches and 115 pounds. She must be a non-smoker and infrequent drinker.

The ad asked for a woman who has never been married and has no children. She must be a college graduate preferably of northern European descent. She should be either an agnostic or a member of a major denomination, and a moderate Democrat or independent.

Replies were to have been mailed to Route 2, Box 46A, Jefferson, Wis., 53549, a relative's address.

The responses, he said, were "pretty typical of what I expected."

"There are some crank letters and some nice letters," he said. "Letters from older women congratulating me for the thoughtful approach. Letters from girls who are interested, and guys who want referrals."

One woman wrote, "I am not writing an application for your request, but simply to congratulate you on what I consider a sound, sensible approach to so important a search. Too many people seek a mate on the basis of glamor, romance and gamey behavior only to find when the glow has diminished there is nothing left. I wish you the success you deserve, sincerely, a fairly happily married 46-year-old mother of three."

A man told him: "I just read your ad and I look back upon the last half dozen years, I wonder why I never had the nerve to try your idea. My sincerest compliments."

But a girl from a small college scolded

"I can't believe your ad. Are you so specialized with your three degrees that you think this is tasteful? Come on! Do you hope to find a faithful loving companion by advertising for a wife as one does for furniture? Your ad is disgusting."

the plunging neckline

today's popular and revealing new look fashioned in some terrific new styles in all your favorite colors and fabrics.

Mr. NASH Fashions Ltd.
PH. 595-2225

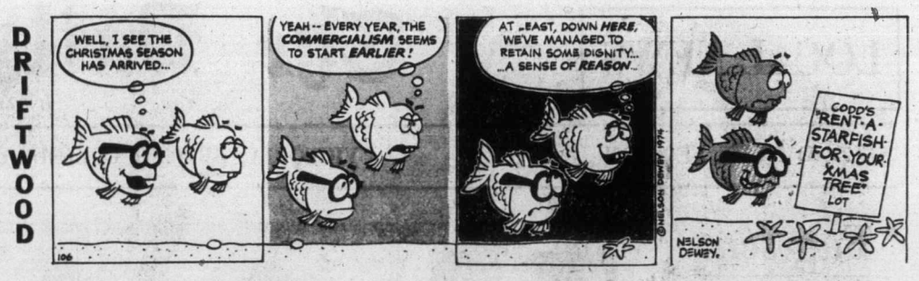

Major designer blew up storm

'Skimp' look drew scowls

Colonist - Monitor Service

NEW YORK, N.Y. — In the otherwise mild climate of spring fashion openings here Halston blew up a storm—as he possibly hoped he would.

He chopped off the skirts of some three dozen dresses in his collection and called the look "The Skimp." He shows the shorty with ballet slippers or flat sandals and he describes it as a sort of "Florentine tunic." But in other's eyes it is just a latter-day mini.

Buyers were not so eager about the Skimp and what one retailer predicted would be "instant markdowns." Few intended to stock Skimps in depth. "No way," said I. Magnin's William McElree. "A teen-bopper look," said Nan Duskin's Roy Witlin.

Meanwhile, the other stylemakers who displayed their spring ware on Seventh Ave. and at the American Designers Showings at the Hotel Plaza, seemed set on reminding women of their duty to look their prettiest when the economic present and future is gloomy.

Gossamer-thin fabrics in cosmetic pale or cheerful bright colors wafted through most showrooms. Ruffles, flounces, artificial flowers, laces, and other props associated with woman's traditionally submissive role built up a case for believing dress makers seek to return women to their old "object" place in the scheme of society.

The back-to-the-boudoir lingerie looks at Oscar de la Renta, Bill Blass, Kasper for Joan Leslie, and John Anthony are cases in point.

Except for The Skimp, everything for spring is long and full with the same voluminous cuts as for fall-winter but in lighter weight, paler or cleaner bright color materials. The unlined, unhemmed, loose garment (be it the chemise—the leading dress style, or the smock coat—the leading cover-up) has less bulk for spring but carries on the big movement started by Karl Lagerfeld for Chloe, Kenzo, and Saint Laurent last year in France.

The transformable outfit of cotton gabardine or poplin (often weather-treated to stand up in the rain as well as on clear-sky days) that serves as wardrobe basic shows the industry is aiming at the customer who wants clothes to work for her in a variety of ways.

Gloria Sachs has trench coats, the fullness falling from a yoke cut, with matching skirts and the maillot knit top.

For those who have slender waistlines, one way to give a new look to an old shirt-dress (with its hem let out) is to wrap the waist, in cummerbund or obi fashion. Both Kasper and Halston show a soft leather cummerbund that crosses in back with the narrow ends tied in front. Oscar de la Renta uses long scarves to wrap up waists of his sporty dresses.

Matched creation from Gloria Sachs

Sashed dress by Oscar de la Renta

'Contrary to prior claims'

Listerine ads muzzled

WASHINGTON (UPI) — Denying the cold-fighting ability of Listerine mouthwash, a federal trade commission judge has ruled that future advertisements for the product must include a confession of false and misleading claims in the past.

Administrative Law Judge Alvin L. Berman said the amber-colored liquid may indeed "kill millions of germs on contact." But, he said, it also leaves millions more alive.

In any case, he said, the germ-killing ability has nothing to do with preventing or fighting colds and sore throats.

Berman ordered that all advertisements for the mouthwash during the next two years must contain the statement: "Contrary to prior advertising for Listerine, Listerine will not prevent or cure colds or sore throats, and Listerine will not be beneficial in the treatment of cold symptoms or sore throats."

The judge's ruling is still subject to review by the full trade commission and to appeal in the courts if the commission upholds it.

Warner-Lambert Co., the firm that makes Listerine, immediately challenged the validity of Berman's ruling. The company said it will fight the ruling as far as possible.

"The judge has apparently chosen to ignore the most significant evidence, including well-controlled scientific studies which attest to the effectiveness of Listerine in the treatment of colds and their symptoms, and the testimony of scientific experts from leading medical institutions," the company said.

Warner-Lambert also said the decision did not challenge Listerine's "bad breath" claims, which it said is the main reason people buy the product in the first place.

Some useful hints for store Santas

MIAMI, Fla. (AP) — Now remember, Santa, while listening to that sweet child's requests for Christmas, always keep your wallet in your secret pocket.

That's rule No. 1 offered at a seminar for department store Santa by an employment agency specialiling in temporary help. In coaching 22 prospective St. Nicks, the agency gives these warnings.

- Memorize the names of all the reindeer, in the event of a spot quiz by some precocious tot.
- Never call children by their names. "Young fellow" and "young lady" are preferred.
- Bathe every day and be sure to use a deodorant and mouthwash.
- And, be sure to pin your pants to the pillow. Otherwise, your trousers may slip off.

Extortionist pleads guilty

VANCOUVER (CP) — Stephen John Smith has pleaded guilty to robbery and unlawful confinement and will be sentenced Jan. 15 for extorting $20,000. Charges were laid after he kept the wife of H. H. Bridger, a Bank of Montreal executive, and their son, Scott, 20, captive at the family's home Oct. 8. He forced Mrs. Bridger at gunpoint to call her husband at work and have him bring $20,000.

In our 72nd Year

Saba Bros Limited

1130 Douglas St.
Phone 384-0561

Nightime Romance

Dreamy ensembles in silky Antron nylon softly flowing for comfort and glamor. Shown are just 2 of our delightful collection of negligees.

Left — Very feminine gown and coat lavishly lace trimmed. Pink or blue in S.M.L. *32.00*

Right — Simple elegance in this Grecian style gown and robe. Pink, blue or maize. S.M.L. *38.00*

If in doubt, give her a SABA GIFT CERTIFICATE

CHARGEX — CHARGE IT! New accounts opened in minutes. — master charge

Fine Gifts for Ladies and Gentlemen

E. A. Morris
SMOKERS REQUISITES
SINCE 1892
1116 Government St. - 382-4811

Rivers of Canada
Hugh MacLennan

Journey through Canada – from the St. Lawrence to the Fraser – with this most distinguished novelist. A rare and wonderful book that encompasses times both past and present. Succeeds in pleasing both the eye and the mind. Numerous photographs.

Chargex. $26.95

Two Locations in Victoria
- 641 Yates St.
- Hillside Shopping Centre

Julian books

John McMaster MEN'S and LADIES' WEAR
1012 Fort Street 384-4712

SPECIALS THIS WEEK

LADIES'

See Our Beautiful BRITISH IMPORTED COATS In Lovely Tweeds From	$125
Also SUITS From	$125
And WALK SUITS	$125
New Arrivals of ½-Size DRESSES From	$32
Selection of RUGS— ALL WOOL	$25
MOHAIR RUG	$29.50
MOHAIR STOLES	$10.50
MOHAIR SCARVES	$6.50

MEN'S

Large Selection of SPORT JACKETS Sale Items, from	$24.95
Other JACKETS From	$75
Large Selection SUITS With narrow lapels Sale Items, from	$55.50
Other SUITS From	$115 to $150
CROYDON RAIN COATS With zip-in liner	$60
British Imported Top Quality RAIN COATS In whipcord	$95
Terylene Cotton With zip-in liner	$75.95

THE LOW OVERHEAD STORE

GIFTS
ALCHERINGA
616 Trounce Alley
383-8224
OPEN UNTIL 9 P.M.
Thurs.-Fri. until Christmas

Thelma Bytolan, left, Eve Carpentier and Henriette Reid load car

Victoria trio off to Mexico

Journey in search of art

Three Victoria women who have nothing in common but lots of spare time and an interest in art have decided to do something about both.

Themla Bytolan, Eve Carpentier and Henriette Reid, all over 60, have decided to leave Victoria for the warm climate of Mexico for two months this winter, to take art lessons.

The latter two women leave Sunday for a three-lap journey through Arizona, El Paso and Chihuahua. Mrs. Bytolan will join them Jan. 30 and all three will spend the final month together.

Their destination is sunny San Miguel de Allende, an artists' centre in south central Mexico, about 100 miles east of Guadalajara.

The three women formed their plan after meeting at the Oak Bay Art Club a few years ago. According to Mrs. Reid, "We are trying to do something unusual and get away from the rat race at the same time."

Eve Carpentier is a member of the Saanich Peninsula Arts and Crafts Club which gave her a $250 scholarship to study art. In Mexico she hopes to take lessons in sculpture, painting, fabric design and Spanish.

All three plan to learn Spanish while they are there. They will go on field trips for landscape painting instruction and see some of the sights.

Mrs. Reid recently joined the Emily Carr Arts Society; when she returns from Mexico, she will be doing public relations work for them.

"We all have a great love of travel, we want to improve our talents. We hope to have another such trip if possible."

The three women are enthusiastic about their adventure and are looking forward to its social as well as artistic aspects.

"Most classes are outside, there are fiestas, symphonies and we have introductions to some retired Americans and Canadians who live there," said Eve Carpentier.

She will be conducting a work-shop at the Saanich club to demonstrate techniques learned in Mexico when she returns in February and Mrs. Reid will give a lecture at the Oak Art Club.

Bulletin board

Provincial president R. L. Harrison will attend the general meeting of Britannia Branch No. 7, Royal Canadian Legion at 7:45 p.m. Tuesday.

□

PARTY

University Women's Club of Victoria will hold its Christmas party at 8 p.m. Wednesday in the gold room, 208 Craigdarroch, University of Victoria.

□

DANCE

Cordova Bay Community Club is taking reservations at 658-5468 for its New Year's Eve dance, for which the band Trade Winds will play. The buffet dinner and dance will be $25 a couple.

□

POTLUCK SUPPER

A Christmas potluck supper and entertainment is planned for all James Bay community residents at 7 p.m. Wednesday in James Bay Community school. For details of what to take, phone 384-7184.

□

ROYAL MARINES

A Western Canada branch of the Royal Marines Association has been formed, and the second meeting will be held at 8 p.m. Jan. 15 at 3622 Haida Drive, Vancouver. On Friday the group will hold a get-together dinner at Frank Baker's in West Vancouver.

Mosque set for Rome

ROME (UPI) — King Feisal of Saudi Arabia will put up at least $7 million toward building a mosque in Rome, the Saudi Arabian embassy said. Ambassador Sheikh Ahmed Abdul - Jabbar said the money will be contributed as soon as Italian authorities give final approval for the mosque, the first Moslem place of worship in Rome.

Montague BRIDGMAN Ltd.
China Crystal Gifts
811 Government St 383-0821

Witch hunting in Venezuela

By JOHN VIRTUE

CARACAS (UPI) — Venezuelan police have launched a campaign called Operation Devil aimed at rounding up hundreds of witches and warlocks who extort money from the superstitious poor.

One raid at a suspected witchcraft centre in the capital of this oil-rich nation turned up a live 12-foot-long snake used in casting spells on customers seeking help.

Other material seized in the raids included love potions, herbs, tobacco, pillows stuck with pins, cologne water, charms, crucifixes and paintings and reproductions of various personages venerated in Venezuela.

Spokesmen for the organized crime division said police expect to arrest some 300 witches and warlocks in the campaign. They said the practitioners mainly operate in the slums and make money from the poor who go to them to cure ailments, solve romantic problems and rid them of spirits.

The first raid resulted in the arrest of a man and two women who said the potions they prepared were for the prevention of cancer.

A man arrested in another raid complained that he had been turned in to police by his wife after he had filed for a divorce.

"I'm an enemy of witchcraft," he said. "I don't believe in that stuff."

Although Venezuela is nominally a Catholic country, there are many believers in the occult. Cigar - smoking high priestess Beatriz Veit Ane claims that one out of every 12 Venezuelans is a believer in the Maria Lionza Cult she heads.

A likeness of Maria Lionza has been found at most of the raided witchcraft centres. According to legend, Maria Lionza was an Indian princess with supernatural powers who escaped from the Spanish conquerers.

A statue beside the capital's busiest thoroughfare depicts a bare-breasted Maria Lionza riding on a tapir. The base of the statue is always covered with offerings.

Copter crashes, 50 aboard die

SAIGON (UPI) — A big CH47 Chinook helicopter flying South Vietnamese troop reinforcements to a battlefield in the Mekong Delta crashed in the Mekong Delta crashed, killing all 50 persons aboard, military sources reported.

HENRICKSON & SON
Division of Henrickson Enterprises Ltd.
Quasar COLOR TV

• Modular Panel Design
• Instamatic Color Tuning
• 1975 Model
TWO YEAR GUARANTEE ON ALL PARTS AND LABOR
15" PORTABLE
$499
Henrickson & Son
849 YATES 388-6122
Open Mon. to Sat. 9 to 5 p.m.
• Fri. 'til 9 p.m. • Easy Terms

Dennis Henrickson

FAMILY SPECIAL
TREAT THE WHOLE FAMILY!
• 12 Pcs. Dutch Fried Chicken
• 1 Pint Cole Slaw
• 1 Box French Fries
• 6 Dinner Rolls
• 1 Large Apple Pie from our own Bakeshop
$7.50
FREEZER BREAD SPECIAL
10, 16-oz. Loaves, sliced $3.19
10, 24-oz. Loaves, sliced $4.40
With every 10 loaves — 1 Fresh Apple Pie, Reg. $1.25, FOR ONLY ..... 69¢
This offer is good until Saturday, Dec. 21st
MINTEN'S DRIVE IN BAKERY
2405 DOUGLAS ST. 383-3043

PROTEIN PERMS
Especially for Fine Difficult Hair

The tremendous success of our Protein Permanents is due to satisfied clients. Top grade lotions only are used at budget prices all year 'round. Protein permanents and healthy hair go together. No juniors to work on your hair here.
Phone 383-6015
Working Proprietor, Len Andrew of London, England
ANNAS TAYLOR BEAUTY SALON
1004 BROAD STREET (By Eaton's Carpark)

charge it — chargex or master charge

GIVE HIM OUR BEST!
if you're thinking of slippers for your favorite man for Christmas, our men's shops are ready for you . . . we show a superb collection of better slippers for men . . . in just the right colors for Christmas giving . . . we illustrate only seven from a magnificent collection . . . priced from 12.95 to 31.95

"Buckingham" by Church's of England black artisan kid with black patent blue artisan kid with burgundy patent brown artisan kid with brown patent (soft sole) 25.95
"Lancer" black man-made kid with red inlay brown man-made kid with tan inlay 15.95
"Windsor" by Church's of England black artisan kid with patent brown artisan calf with brown patent 31.95
"Bullet" black man-made kid brown man-made kid (soft crepe sole) 12.95
"Bedford" by Church's of England black patent with burgundy inlay black french calf red morocco 31.95
"Viceroy" camel buffalo (soft sole) 17.95
"Sherwood" by Church's of England sand suede wine suede (cozy sheep lining) 31.95
Ingledew's men's shoe shops
IN VICTORIA — 749 YATES ST.

OPEN 'TIL 9:30 MON. - SAT. DRIVE IN AND PARK FREE

MUSICAL GIFT IDEAS FROM
BERNIE PORTER MUSIC
725 CALEDONIA
382-9542
opposite The Bay between the Arena and The White Spot
ORGANS | CHORD ORGANS | PIANOS | ACCORDIONS | TUITION
MELODICAS | XYLOPHONES | BONGOS | MARACAS | RECORDERS
TAMBOURINES | DRUM SETS | ELECTRIC GUITAR & AMP COMBOS
VIOLINS | MANDOLINS | BANJOS | UKULELES | CASES for ukuleles, mandolins guitars
FLUTES | TRUMPETS | CLARINETS | WA WA FUZZ PEDALS
FOLK-WESTERN-CLASSIC-STUDENT GUITARS ALL PRICES
STOCKING STUFFERS WHISTLES, KAZZOOS, MOUTH ORGANS MUSICAL SPOONS, MUSIC PINS, ETC.
XMAS MUSIC | POP FOLIOS | ORGAN LAMPS | ACCESSORIES AND GIFT CERTIFICATES
SPECIALS GALORE AT YOUR MERRY MUSIC STORE
OPEN 'TIL 9:30 P.M. | DRIVE IN PARK FREE

ann landers

Dear Ann Landers: Well, here's one you've never had before: How do you tell a charming, dignified, elderly man who has been playing golf nearly every day at a private club for the past ten years (or longer) that he is supposed to be a member or pay daily greens fees?

As newly elected club officers we reviewed the list of paid-up memberships and discovered to our astonishment that this distinguished old gentleman, who is practically a fixture around the place, is not a member, nor has he ever been one!

Apparently everyone assumed he was a member and no one bothered to question his right to play here. He must owe the club thousands of dollars by this time. What do we do now?—**Quandary In Hartford**

Dearheart: What is the elderly, charming, distinguished "fixture's" financial status? Is he on Social Security, loaded, or what? This ought to be taken into consideration.

If the gentleman is well-heeled, he should be asked to join or pay daily greens fees. If he's a man of modest means, you could be sweet and give him an honorary lifetime membership.

Dear Ann Landers: I often wonder how many people bother to write and say, "Thank you for the good advice." This letter is several years late, but I want to write it anyway.

The problem was my husband. He had some very fine qualities. The children adored him and ours was a fairly good marriage. I became suspicious when he had to work late too many nights. The details don't matter now, but you advised me to "carry on, say nothing, and forgive and forget."

As time went on, we became closer and happier. His "night work" ceased and I never asked him why.

Several weeks ago, my darling passed away suddenly. I'm very grateful to you, Ann, because if it hadn't been for you, I would have left him. Instead, he was at my side when the children married and made us grandparents. We had many happy years together before God called him home. Please know, dear, I am—**In Your Debt**

Dear' Friend: You were kind to write. Thanks for a real day-brightener.

Dear Ann Landers: Is there such a thing as an "unwritten code" for hiring babysitters? I hope you will settle something by suggesting a few moral guidelines. Here is what happened to me.

When good friends asked for the name of a reliable sitter I was always happy to help them out. But what about a neighbour who saw two of my sitters in the yard playing with my children? This woman came over, took their names and telephone numbers and now when I call they aren't available because they are sitting for HER. Am I mistaken to consider this unethical?—**Snookered And Mal**

Dear Snooks: Your neighbor should have asked YOU for the names of the sitters and not gone directly to them.

Once a friend or neighbor has the name of a sitter, however, I know of no way to prevent that person from preempting you except by establishing a standing date — say, every Friday or Saturday night — and paying the girl whether she sits or not.

WORD of TRUTH
Every Saturday 1:45 P.M.
KARI Radio-550 on your radio dial
Speaker JOHN FREDBORG

Agghazy Gallery Ltd
fine art salon
1016 Fort Street, Victoria
paintings, picture framing, restoring
"The Personal Gift"
CUSTOM FRAMING

THE MERRY CHRISTMAS GIFT CERTIFICATE
available at the Century Inn desk
FOR THAT EVENING OF FINE DINING AND ENTERTAINMENT
for use at any of the Century's many
SPECIAL OCCASIONS
LOBSTER NIGHTS — BUFFET OF THE CENTURY — AND MORE
Century Inn
PANDORA at GOVERNMENT
383-1151

M.D.I. BATH BAZAAR
614 JOHNSON
386-1211
OPEN Tuesday to Friday 9:30-5:30. Saturday 9:30-5:00. Closed Monday.
CHRISTMAS GIFT SUGGESTION
DECORATOR TOILET SEATS
Carved wood. Available in Colonial Rose, Aztec Sun, King and Queen Patterns
"We Also Stock Small Plumbing Parts"

SAANICH DEPARTMENT OF RECREATION
RECREATION CENTRE
1744 Feltham Road 477-1871
WINTER PROGRAMME

DANCING and RHYTHMICS
11 Sessions
CREATIVE DANCE
Pre-School 4-6 Yrs. $11.00
Monday 1:45-2:30 and 2:30-3:15
Thursday 9:15 a.m.-10 a.m.
Ladies: Thurs. 10-11:30 a.m. $14.00

TAP and ACROBATIC $11
Monday
3:30-4:30 5 Yrs. and up—1 Yr. Exp.
4:30-5:30 7-10 Yrs. Semi-Advance
5:30-6:30 10 and Up Advanced
6:30-7:15 7-12 Beginners

BALLET $11
Tuesday
3:30-4:30 6-7 Yrs. Beginners
5:30-6:30 8-9 yrs. Cecchetti No. 2
6:30-7:30 9 & up Cecchetti No. 2

BALLROOM DANCING $16.50
Tuesday 8-9:30 p.m. Adults—Improvers
Wednesday—Adults
7:30-9 p.m. Beginners,
9-10:30 Inter.

BATON TWIRLING $11
Wed. 4-5 p.m. 6-12 Yrs. Inter.
Thurs. 4-5 p.m. 6-12 Yrs. Beginners

JAZZ FITNESS WORKOUT $11
Mon. 12:15-1 p.m. Jan. 13-Mar. 24
Includes Rec., Swim, Babysitting 30'

SENIOR CITIZENS
CARPET BOWLING—Jan. 13-May 26
Mon. 10-12 Noon Fri. 10-12 Noon

ARTS and DRAMA
11 SESSIONS $11
TOT TIME 2-4 Yrs.
Tues. 9:30-10:30 a.m. and 10:30-11:30 a.m.
Games—Stories—Art

PALETTE KNIFE PAINTING
Adults Tues. 1-3 p.m. 11 Sessions $22
Adults Fri. 9:30-11:30 and 1-3 p.m. 10 Sessions $20

CHILDREN'S CREATIVE DRAMA $11
No Experience Needed—C. MILLER
Wednesday
3:30-4:15 p.m. 7-8 Yrs.
4:30-5:15 p.m. 9-11 Yrs.

CHILDREN'S ART and SKETCHING
Sat. 10-11 a.m. 7-10 Yrs.
10 Sessions (No Experience) $10

CRAFTS
PUPPETRY $11
Pre-School 4-6 Yrs. 11 Sessions
Mon. 10-11 a.m. (Socks—Buttons—Popersticks)
Sat. 10-11 a.m. 7-10 Yrs.
10 Sessions $10

STRING ART 4 Sess. $6
Thurs. 10-11:30 a.m.
Beginners, Jan. 16, 23, 30, and Feb. 6

CAKE DECORATING 3 Sess. $4.50
Thurs. 10-11:30 a.m. Beginners
Feb. 13-20, 27

CROCHET 4 Sess. $6
Thurs. 10-11:30 a.m. Beginners
March 6-13, 20-27

ENGLISH SMOCKING 4 Sess. $6
Thurs. 7:30-9 p.m. Beginners
Feb. 13-20-27 and March 6

FITNESS CLASSES
11 SESSIONS
Trim and Swim $11
Mon. 1-1:45 p.m. Ladies—Advanced
Wed. 9:15-10 a.m. Ladies—Inter.
Wed. 10-10:45 a.m. Ladies—Inter
Wed. 10:45-11:30 a.m. Ladies—Begin.

EVENING TRIM and SWIM
Thurs. 7-7:45 and 7:45-8:30. Ladies

MEN'S FITNESS and SWIM
Thurs. 8:30-9:15, Swim 9:15-10 p.m.

HATHA YOGA $13.75
Monday Ladies
7-8:15 p.m. Beginner and Level 1
Tuesday—Ladies
1-2:15 p.m. Beginner and Level 1
2:15-3:30 p.m. Experienced
Thursday Ladies
9:15-10:30 Beginner and Level 1
10:30-11:45 Experienced

REGISTRATION DATES
MONDAY CLASSES— Dec. 16 '74
TUESDAY CLASSES— Dec. 17 '74
WEDNESDAY CLASSES— Dec. 18 '74
THURSDAY CLASSES— Dec. 19 '74
FRIDAY and SATURDAY CLASSES Dec. 20 '74
HOURS OF REGISTRATION 10 a.m. to 7:30 p.m.
NO REGISTRATION BY PHONE OR MAIL

Reduced demand

Sugar price lower

TORONTO (CP) — Sugar prices will probably be lower 18 months from now, but there might be periodic "bumps upward" in the next few months, the president of Redpath Industries said.

Neil Shaw, head one of Canada's biggest sugar refineries, told a news conference that by June, 1976, sugar will probably sell for 25 to 35 cents a pound, compared with about 56 cents a pound now. But the price of the 1960s, seven to eight cents a pound, is gone forever.

Sugar consumption fell 10 or 12 per cent in recent months and November consumption was 16 per cent less than November last year, he said. The reduced demand was forcing prices down.

The price of refined sugar reached its peak Nov. 21 when it sold for 77 cents a pound.

Shaw said there could be a lag of a week to 10 days before new prices would be reflected on supermarket shelves. Retailers had to get rid of stock bought earlier at higher prices.

The Montreal-based company announced consolidated income for the year ended Sept. 30 increased to $5.7 million or $3.65 a share from $5.2 million or $3.38 the previous year. Consolidated sales rose to $223.7 million from $128 million. Sales from refined sugar amounted to $183.7 million compared with $100.3 million last year.

Redpath Industries also manufactures aluminum and plastic construction materials, produces plastic packaging materials and table wine and is involved in engineering and agriculture consulting services.

"Total sugar operations provided less than half of the company's profits," Shaw said. "The diversification program instituted seven years ago became the company's profit leader for 1974."

He said higher sugar prices did not result in higher profits from sugar operations. The company had not met its profit objectives of one cent a pound before taxes, or half-a-cent a pound after taxes in the last three years.

The company had also lost money in the futures market.

Larnyx spasms crib deaths clue

VANCOUVER (CP) — The heretofore inexplicable phenomenon of crib death may be caused by involuntary spasms in the baby's larynx, a medical seminar here was told.

Crib death occurs during sleep without warning in seemingly healthy babies.

Dr. L. J. Goldberg of the school of dentistry at University of California's Centre for Health Sciences in Los Angeles said the worse thing parents can do is keep the infant awake when sleep is needed.

He said research conducted at University of California on very young kittens indicates that a spasm of the larynx can be started by sleep deprivation or a mild infection.

Dr. A. T. Storey of University of Toronto said research conducted at the Nuffield Medical Research Institute at Oxford, England, indicates liquid on the larynx may cause crib death.

When water was placed on the larynx of a lamb it would stop breathing, he said.

Dr. Storey said acid in a baby's regurgitation might, in certain circumstances, have the same effect.

Union group favors pact

Members of the administrative, fiscal and regulatory component of the B.C. Government Employees Union have voted 83 per cent in favor of their first contract with the Public Service Commission, the union announced Thursday.

SEE OUR UNIQUE GIFT SELECTION
ego interiors
1028 FORT ST. (near Cook)

Bring Home a 'Sounder'
BY HAMMOND
and create a new dimension in family participation for only
$599
Hammond Organ Studios
In Victoria at
3400 Douglas Street
Phone 388-9177

Toy Shop
1834 OAK BAY
598-3832
Until CHRISTMAS
Open 10 to 5
Mon. to Sat.

Free Magician Show

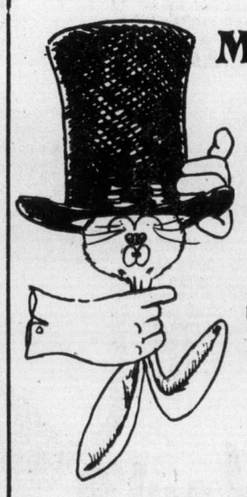

Hey Mom, This Sunday why not treat the kids to an eye poppin' free Magician Show and Sunday Dinner in the Sherwood Dining Room. They can order from "Robin Hood's" special Kiddies' Menu, that's full of delights to suit the little ones.
Make your Reservations for 6:00 or 6:30 p.m.
Phone 386-1422
Sherwood Park Inn
123 Gorge Road East, on Hwy. 1A

This Dinner Dance is a family affair

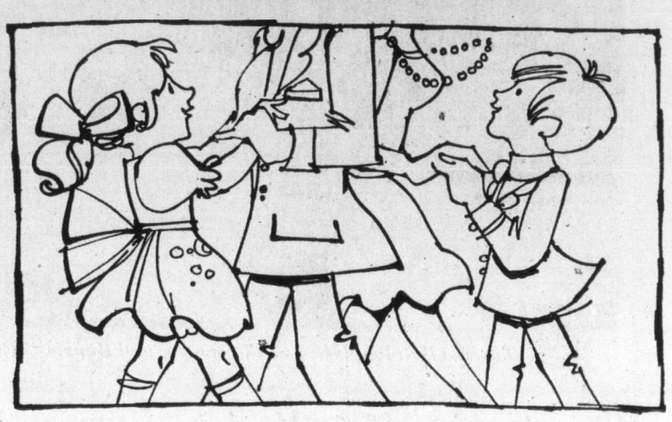

Christmas is for families. And the Empress Christmas Dinner Dance is for families, too. Bring your children for a special evening in the Empress Ballroom that includes our great buffet dinner. You can show them how to waltz. And maybe they'll show you a few steps when the music gets a little livelier. You can make a reservation now by phoning 384-8111.
SATURDAY, DECEMBER 28th, 6 to 9 p.m. Adults $9.00 Children $6.25
THE EMPRESS
CP Hotels

CROSS OVER THE BRIDGE
FOR CHRISTMAS SPECIALS AT
DOMAN'S
The Do-It-Yourself Centre

BLACK & DECKER DRILLS
¼" 12.88
⅜" 14.88
½" ..... 39.88 ... Is Reversible

Simulated Oak SHELVING
11½x36 ..... 1.10
11½x48 ..... 1.48
11½x60 ..... 1.85
11½x72 ..... 2.20

Special Gift for Him . . .
Fullers Quality 7-Piece SCREWDRIVER SET
Priced Right at 5.95
The ideal gift for handyman or car owner

PATIO SCREEN BLOCKS
12"x12" x4" Each ..... 55¢
Great for making bookshelves

PRE-HUNG DOOR UNITS
24", 28", 30" Wide x 80" High
Mahogany Doors Assembled, Ready to Install ..... 22.95 EACH
As Above with Passage or Privacy Set 27.95

50-lb. Box MIXED NAILS
5.95 EACH
Save $$ on those odd jobs!

GYPROC
4x8 x⅜ SHEETS 2.88

Enjoy Winter This Year
⅝" Particle Board Top ¾" Plywood Base 19.88

SUPER SAVING VINYL FOLDING DOOR
32"x78" Avocado— Reg. 23.95. SALE 11.95
32"x78" Gold— Reg. 23.95. SALE 11.95

LINO
Accotone Cushion Floor 3 Colors Only 6' Wide ..... 2.99 SQ. YD.
Doman's also have LINO ODDMENTS CLEARANCE PRICED!

CEMENT
80-lb. Bag 1.99

Rubber Backed INDOOR/OUTDOOR CARPET
2 Colors Only ..... 2.99 Sq. Yd.
Shop early for this special!

STILL TIME TO FINISH THAT ROOM FOR CHRISTMAS REAL WOOD PANELLING
AT WAREHOUSE SAVINGS
Rustic Maple 7.88
Velvet Birch 7.88
Rustic Birch 7.88
Knotty Cedar ...7.88
Pre-finished Walnut 12.95
— PANEL NAILS —
At No Extra Charge with every panel order. Also . . . Pick up your FREE wall panelling guide.

LUMBER SPECIALS
¾x1¼—6 20¢
1x3—6 25¢
1x4—6 33¢
1x6—6 52¢
2x2—6 39¢
2x3—6 45¢
2x4—6 55¢
2x6—6 82¢
2x8—6 1.08
1x4 S4S Cedar Per 100 lin. ft. 8.00
2x4—7 Common Bundle of 10 ..... 5.88
2x4—92⅝" Utility Studs Bundle of 10 ..... 4.99

VINYL CARPET RUNNER
Clear Green Gold Lin Ft. ..... 99¢
Saturday Special Only

2½ FIBREGLAS INSULATION
Roll Contains 100 Sq. Ft.
7.49 ROLL

CHARGEX WELCOMED OR USE OUR CONVENIENT CREDIT ACCOUNT
DOMAN'S
280 BAY STREET 386-2151
(Just Over Point Ellice Bridge)
OPEN MONDAY thru SATURDAY 7:30-5:30

MORGAN

LIL ABNER

JUDGE PARKER

ARCHIE

RIP KIRBY

BLONDIE

MARY WORTH

Hi and LOIS

KERRY DRAKE

POGO

M.V. Chesnut's Garden notes

In the folklore of old Russia there is a legend that tells of a fabulous country where any traveller may become the owner of as much land as he can walk around between sunrise and sunset.

As in most folklore, too, there is a moral to the story, for in his greed to acquire as much land as possible, the traveller rarely or never made it back to the starting point before the sun dipped.

Or if he WAS successful, he was so exhausted from the strain that he died.

★ ★ ★

There is hardly a keen gardener amongst us who doesn't hanker after more land in which to expand his activities, but when he gets it, he makes a whip for his own back and becomes a slave to his garden, with never any leisure to enjoy the beauty and fruits of his labor.

It might be profitable, then, particularly for beginners, to speculate on the amount of ground and the kind of garden that can be cared for comfortably and without strain in one's leisure hours.

★ ★ ★

Much depends upon the nature of the garden, of course. At first thought, the so-called wild garden would apepar to be the most labor-saving, but the line between "wild" and "neglected" is a fine one, and its owner may easily become a dirty name to his neighbors as a produce of weed seeds.

The plot could be devoted largely to lawn, and in these days of power mowers, motorized edgers and mechanized aerators and rotary rakes, there is less physical labor involved in law upkeep than in any of the cultivated portions of the garden.

But to me, the cutting and trimming of the lawn is one of the least interesting aspects of gardening, and only one degree less boring than the harvesting of potatoes.

★ ★ ★

Is it possible for a gardener in his spare time, weekends and fine evenings, to manage a half-acre plot?

He can, perhaps, by leaning heavily on shrubs and small trees and eschewing bedding plants and the kinds of perennials that require constant attention.

He'll have to impress his wife and children as forced labor, though, and even at that, it won't leave much time for golf or fishing.

It seems to me that a largish city lot, say about 75 feet by 180 feet, is about as much as any of us can handle, after putting in a 40-hour week at the office or shop, without gardening becoming a joyless chore.

There are exceptions, of course. I have known some human robots who appear tireless and can go on hour after hour at the most dismal drudgery without ever feeling the need for a smoke or a cold bottle of beer.

Some have an almost inhuman genius for organization, with all garden operations done at the proper time and in their proper order, and every garden tool in its proper place, ready to hand.

These supermen never waste time tearing the garage apart looking for that mislaid trowel or pruning shears.

★ ★ ★

But in the main, for the average gardener with the average lazy streak and all the other human failings, I believe my 75 by 180-foot plot is about the maximum that can be worked comfortably without becoming like the land-hungry travellers in the Russian fable.

Jack Smith

My social and public life does not often require me to wear a tuxedo, especially not in recent years, when black tie seems to have given way to a refreshing variety of individual tastes in semiformal dress.

Some years ago, however, I was assigned to attend a black tie dinner as a stand-in for a fashion editor, who was at the moment in Paris for the fall showings.

The lady had won some prestigious award for excellence in her field, and it was this that I had been drafted to accept in her behalf, while properly attired.

I looked in the garage and found my old tuxedo. I had been married in it, before the war, and had worn it so few times since that I was sure it would still be sound.

I tried it on but there was something wrong. It wasn't that it didn't fit. I hadn't changed that much. But somehow it reminded me of another era, like an old photograph of Bing Crosby and the Rhythm Boys. I couldn't put my finger on it, but I knew it wouldn't do for a man who was to receive a fashion writing award, if only as a stand-in.

I decided to buy a new one. I went to one of our reliable men's clothing stores and picked out a tux with a turquoise jacket. It was a slight departure from traditional black, and it made me feel a little less a prisoner.

"I don't wear one very often," I told the salesman, "so I don't want something that will be out of date in a few years."

"Out of date?" He shook his head as if in wonderment. "Sir, our tuxedos are never out of date."

I wore it to the awards dinner and then to half a dozen other events over the years, and always felt quite comfortable. But black tie functions don't seem to come along as often as they used to, and in recent years my tux was rarely aired.

Then a week or two ago an occasion came along. After an exasperating search in my drawers I finally found my shirt, socks, tie, hardware and cummerbund, and put myself together. My daughter-in-law Jacqueline had stopped by the house that evening, so when I presented myself in the living room I was subjected to the scrutiny of both daughter-in-law and wife.

★ ★ ★

"Well," I said, "How do I look?"

My daughter-in-law had never seen me in a tuxedo before and I suppose that her momentary speechlessness was the result of her sudden exposure to such unexpected splendor.

"Oh, Mr. Smith?" she exclaimed at last, "you look beautiful!"

"You mean it?"

"Of course."

"What's so funny?" She wasn't exactly laughing, but I could see she was making an effort not to.

"Well," my wife said, "maybe the labels are just a bit narrow."

"I happen to like narrow lapels," I said.

"Oh, Mr. Smith," my daughter-in-law said, breaking down at last. "Z' pants!"

"Z' pants?" I said. "What's the matter with the pants?"

"They do look a bit wide in the leg," my wife said.

"Don't worry, Mr. Smith," my daughter-in-law said, "when you sit down Z' pants they will not show."

★ ★ ★

I went back to the bedroom and looked in the mirror again. The pants were too wide. They reminded me of Bing Crosby in High Society. My God, I thought. had the style changed that much in a mere 10 or 15 years!

Both of them were apologetic. The suit looked quite nice, really, they insisted. No one would notice. Over their hollow protests I took the tuxedo off and put on my newest blue suit. I looked fine, except for the wide lapels.

Now, I have another black tie function coming up in the spring. There's no way out of it. I'm the speaker. I suppose I could rent a tux, but I always feel fraudulent in rented clothes.

My only hope is that by the time the date comes the tux I was married in will be back in style. All I have to do is hold my weight, and wait.

James Bacon's Hollywood

HOLLYWOOD — From Italy, **Federico Fellini** takes off on critics in a revealing article in Playboy.

"Critics are a strange breed," says Fellini. "If they are married, as husbands they are still critics. It is as though they exist on some higher plane, always compelled to see something not as it is but as it might have been otherwise. One becomes crazy with power and omnipotence."

Fellini's Roma, which created quite a stir at the Cannes Film Festival, gives us **Marcello Mastroianni, Anna Magnani, Alberto Sordi** and **Gore Vidal** playing themselves.

★ ★ ★

A champagne spill is better than an oil spill anytime.

Harold Robbins, busy writing the screenplay for the Warners version of his best-seller, The Pirate, put his famous yacht, the Gracara, into drydock at Cannes.

When the ship was lifted to be scaled and painted, they found empty $150-bottles of Dom Perignon floating underneath.

Harold cools his champagne on deck in washtubs instead of individual coolers. His idea of inflation is pouring his own champagne.

For the huge beer hall scene in The Odessa File, a reunion of former Nazis, director **Ronald Neame** put an ad in local German papers:

"Ex-servicemen of the last war required for a scene in a film. Pay: $25 a day and all the beer you can drink."

More than 3,000 showed up for the audition.

★ ★ ★

Loved the crack **Vicki Lawrence** made on **Merv Griffin's** annual tribute to **Carol Burnett.**

Vickie just married the Burnett show makeup man, **Al Schultz.** She explained why:

"Where else can you find a bed partner who can put your eyelashes on in the morning?"

Producer **Maynard Sloate's** gamble has paid off for [redacted] and the Union Plaza [redacted] Las Vegas. The Mind [redacted] Dirty Man was held over.

"They said Las Vegas customers wouldn't go to see a straight play," Maynard said. "They figured the only shows that drew had to be musicals.

"Well, we've played to packed houses every night and the show was held over to December 10. It looks like the wise guys were wrong — as usual."

Intellectuals too remote

Stuart Rosenberg

The average intellectual seems to believe that he can never be "like other men." Criticism and detachment are his necessary tools, if he is to ply his trade professionally.

Detached critics may live in a society; somehow, they are never really full members of it. Thus, estrangement becomes a basic prerequisite for the intellectual.

But thus all those who think, who hope, who dream the good dream, hate their own community, seek its downfall, and remain indifferent to its future — all in the name of intellectual honesty?

★ ★ ★

David Riesman, the American sociologist, once said: "We're not intellectuals of more use to this country when they had less use for it!"

Of course, preserving a certain distance from one's own society does afford a community a useful objectivity that can help improve the quality of its life-style. Societies that allow only for the habitual, and which appreciate only the already-patterned ways, are usually subject to early decay and rapid ossification.

A system, to be dynamic, depends upon continuous challenges which can evoke creative response.

Indeed, the trouble with so much of our religion, politics, and our cultural goals is just this: we have ritualized them, and thus, for all our pride in them, they have become only customary habits lacking inner value.

In such a situation we surely need people who do not easily become absorbed into the establishment and willingly conform to the "other fellow's ways."

★ ★ ★

Yet, the complete alienation of the intellectually-oriented person from his community and its social system, is not as desirable as some would have us believe.

It should also be possible to have deep commitments to and profound involvements in the central values of our society, our church, our cultural system, even though we may be critical of them.

Indeed, we are likely to be especially critical of the things, or even the people, we love.

Often, those with whom we are involved most deeply are the objects of our strongest criticism. We will sharply criticize our own children precisely because we expect much from them.

In a similar manner, it should be possible for intellectuals to maintain a critical posture not because they hate their culture, but rather out of love for it. they should be able to criticize what "is" because of what they feel "ought" to be.

★ ★ ★

Detachment should thus not lead to a diminution of concern, but to an increase of it. Total withdrawal is as foolhardy as is total, uncritical absorption. We need men who think with their hearts, as much as with their minds, who can feel thoughtfully, and to think feelingly.

PIXies By Wohl

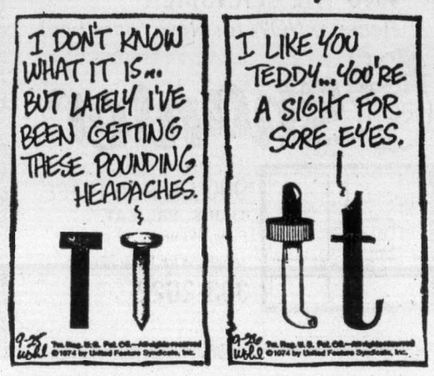

Western youth 'soft'

Canadian Press

Premier Barrett says North American youth is soft compared with their Chinese counterparts.

He said Friday in a Vancouver interview, that modern North American society denies young people the chance to develop at an early age a sense of purpose and selflessness through engaging in a common goal because of the prevalent attitude among many parents of "I've had it rough so I don't want my kids to have it rough."

He told the Men's Canadian Club about his recent tour of China and said he was startled by the amount of commitment and sharing done by young people in China on projects of benefit to their local community.

Barrett described work in one community and told the luncheon meeting that "it sounds very simplistic but there are 1,000 young people in that community that will have a memory of doing something for the community that will last one heck of a long time.

"And I don't see us giving our young people the full kind of challenges which I think they would respond to.

"We spoil our children," Barrett said. "We do not challenge our young people, we do not let them get involved, and we do not let them set goals.

"We have raised a very soft generation that puzzles us, where an alternative of it could be some kind of social demand and social commitment," he said.

The premier said that whether one agrees with the philosophy of China or not the reality of the country must be accepted. He said there are potential markets and potential trade exchanges and he had "some very interesting and enlightening talks with them."

Services slashed by BBC

LONDON (AP) — The BBC, the state-financed but independent radio and television network, has announced cuts of more than $2 million in its services and warned of a large deficit next year.

The BBC said it may be $39.5 million in the red by next April.

The cuts will involve some merging of its four radio networks, fewer afternoon television programs and an earlier television closedown than the current hour of midnight.

The economy measures are expected to save $2.3 million.

Retired liner turns film star

LONG BEACH, Calif. (Reuter) — The ocean liner Queen Mary, once the pride of Britain's transatlantic fleet, has found a new job in retirement — as a film star.

Now berthed at the Long Beach waterfront and refitted as a hotel, convention centre and tourist attraction, the liner is being used by movie studios, television producers and even makers of television commercials as a backdrop or main character in their films.

The ship has been turned upside down (The Poseidon Adventure), terrorized by a werewolf (Night Stalker) and had comedienne Lucille Ball sing and dance on the foredeck (Mame).

The Queen Mary may even get a television series.

SEE OUR UNIQUE GIFT SELECTION
ego interiors
1028 FORT ST. (near Cook)

THEATRE Wigwam RESTAURANT
Old Country Sing-a-Long & Dance
WITH ERIC, BOB & JOHNNY
Tuesday thru Saturday 6-9 p.m. - Show 9 - 2 a.m
Come to Dinner — BEEF'S OUR SPECIALTY
THE WILSON INN 850 Blanshard St. - Reservations 385-6787

Esso RESTAURANT
(voyageur) Esso RESTAURANT
DID YOU KNOW??...
• We have banquet facilities.
• We cater to small or large groups.
• We serve what you would like.
—Prime Ribs —Baked Salmon
—Roast Turkey —All Salads
—Chicken —Breakfast and Lunch
—Dinner
• Ample Free Parking • Full Facilities
For Reservations Phone Sven Maegaard
OPEN 7 DAYS A WEEK
Use your Esso, Chargex or Mastercharge
For Reservations
652-1146
2476 Mount Newton Cross Roads
(10 Miles Down the Pat Bay Highway from Victoria)

new year's eve
DINNER AND DANCE AT
The Old Forge
Strathcona Hotel, Douglas and Courtney Streets
9 P.M.-3 A.M.
Gourmet Prime Rib Dinner
Party favors. Free parking
$25 per couple
DANCE ALL NIGHT TO THE FABULOUS
"BROTHERS FORBES and FRIENDS"
Reservations: 383-7137 Strathcona Hotel
Hotel Rooms Half Price

CHRISTMAS FESTIVITIES
Inn of the Sea
Yellowpoint
Ladysmith
Relax in the Quiet Seclusion and Warm Atmosphere at INN of the SEA this Holiday Season.
RATES
Two Nights Accommodation with Six Meals including a Festive Christmas Dinner.
$36 Per Person (Double Occupancy)
NEW YEAR'S EVE DINNER-DANCE
Hats—Noisemakers—Balloons
$20 Per Couple
Overnight Accommodation Available
RESERVATIONS RECOMMENDED—PHONE 245-4257

CRYSTAL POOL
Ideal Christmas
Stocking Stuffer
Reduced Rate Tickets
CHILDREN
5 for 1.50
STUDENTS
5 for 2.00
ADULTS
5 for 3.00
For Further Information
383-2522

Open Throughout The Holiday Season
• Traditional Christmas Dinner Dec. 25th •
SEASON'S GREETINGS from CLIFF
Luncheon Special — CHICKEN CURRY ON RICE
Fresh baked bread $1.75
All You can eat
Also Serving—Our Regular Menu
Breakfast, Lunch, Dinner
7 Days a Week
the King's Den restaurant
655 DOUGLAS STREET 388-4488
Overlooking Thunderbird Park
AMPLE FREE PARKING

JAZZ! FRIDAY ONLY
PAUL TERRY QUARTET
UPSTAIRS IN THE CRYSTAL ROOM
Before the Show . . .
Dine in our Continental Dining Room
NO COVER CHARGE FOR DINERS
IN THE CABARET
"TRIAD"
NEW YEAR'S BASH!
Hot Buffet Dinner
Two Rooms of Entertainment
BOOK NOW!
STARDUST
1037 VIEW ST.
Lots of Free Parking
385-1031

Something Extra at
Verdi's
RISTORANTE
"Victoria's Most Romantic Dining Room"
The World Famous
"BRITISH COLUMBIA BOYS' CHOIR"
Under the Direction of Donald Forbes
SATURDAY, 6:00 to 7:30 P.M.
Special Christmas Music
Enjoy The Bruce Thompson Trio after 8 p.m.
634 HUMBOLDT (NOOTKA COURT)
Across from the Empress Hotel or walk through from Courtney St.
DINING FROM 5:30 p.m.
LUNCHEONS MONDAY through FRIDAY
11:30 a.m. to 2:30 p.m.
RESERVATIONS 385-3441
Closed Monday Evenings

CREST MOTOR INN
BUSINESSMEN'S LUNCHEON
11:30 a.m. to 3:00 p.m.
Featuring Daily Specials
PROVINCIAL DINING ROOM AND COFFEE SHOP
OPEN WEEKDAYS
7 a.m.-10 p.m.
SUNDAYS and HOLIDAYS
8 a.m.-10 p.m.
386-2421
544 BELLEVILLE ST.
Facing the Inner Harbour

PIZZA NITE
EVERY THURSDAY
MEDIUM PIZZA (6 Toppings) $3.95
For a Beverage "Have a PEPSI"
YOUR HOST: GERALD E. TAYLOR
TELEPHONE 386-0373
Caesar's Italian Village
1812 DOUGLAS STREET

VICTORIA CHORAL SOCIETY
presents
Handels "Messiah"
Royal Theatre
Sun., Dec. 15, 2:30 p.m.
Mon., Dec. 16, 8:00 p.m.
All Seats $3.00 (OAP and Students $2.00)
Tickets: McPherson Theatre, Memorial Arena, Eatons, Woodward's, Simpsons-Sears, The Bay.

Party Time?
Time for Dad's Pop!
Make Dad's Pop Shop your headquarters for party drinks and snacks
'TIS THE SEASON TO BE JOLLY
SAVE UP TO 50% When You Buy By the Case
10-oz. BOTTLES By the Case of 24 ONLY ..... EACH 12½¢
26-oz. BOTTLES By the Case of 12 ONLY ..... EACH 26¢
SELF-SERVE — MIX AND MATCH
11 POPULAR FLAVORS — AND SAVE
24 10-oz. Bottles by the case With 2.00 Deposit 3.10
12 26-oz. Bottles by the case With 2.00 Deposit 3.20
STOCK UP NOW at dad's
OPEN Mon to Thurs. 10-6 Fri. 10-9 Sat. 9-6 Sun. 12-6
dad's pop shop
4 LOCATIONS TO SERVE YOU
• TILLICUM 3454 Tillicum Road
• SIDNEY Beacon Shopping Plaza
• DUNCAN 260 Trans-Canada Highway
• LADYSMITH 49 High Street
Prices slightly higher in Duncan, Ladysmith and Sidney.

Welcome Back, George
Grand Opening Dec. 13
Starring
GEORGE McDOWALL
With Scotland's Greatest Trumpet Player
JIMMY McGUIRE AND THE CLANSMEN
Reserve NOW for New Years Eve!
Tam O' Shanter
Full Dining Facilities & Cabaret!
Carlton Place Parking CLUB Head St. Shopping Centre Esquimalt Rd.
900 Carlton Place
THURS., FRI., SAT.
Every Week - 8 - 2 p.m.
Telephone for Reservations:
383-2022

Trials of Job an ordeal in itself

NEW YROK (AP)—Neil Simon's wisecrack accont of the trials of Job is something of an ordeal itself.

God's Favorite, which premiered at the O'Neill Theatre, glistens with a fresh assortment of the joke firecrackers, mild ethnic twists and sudden, slick irrelevancies that are Simon's standard product.

Updating the Old Testament account of fervent faith into Long Island surroundings never quite comes off, however, because of fundamental incongruity. The comedy is a mishmash of slapstick and satire.

The text never comes close to cogent comment on the state of contemporary religion. Author and cast are much more interested in milking flip superficialities.

When Joe Benjamin, the new protagonist who is performed by Vincent Gardenia at a sustained pitch of hysterical buffoonery, insists on belief in deity, his wife says: "Why couldn't you have a mistress, like other men?"

With Gardenia as members of the blighted household are Maria Karnilova, a Yiddish-type mama; Laura Esterman and Lawrence John Moss as nice offspring; and Terry Kiser, the renegade son who provides the equivocal final situation.

Rosetta LeNoire and Nick LaTour are a pair of black servants of shoddy caricature. Flouncing all over the stage as a celestial messenger who gets laid off during a divine anti-inflation campaign is Charles Nelson Reilly.

God's Favorite is nonsensical malarkey that some people may enjoy and others find deadly dull.

OPEN NEW YEARS DAY
DINING WITH A DIFFERENCE
Gay Nineties Spare Rib House
WHERE KEN PEAKER
Plays Your SING-A-LONG MUSIC
A SPARKLING ATMOSPHERE For
PERSONALIZED MUSICAL HAPPENINGS
World-Famous SPARERIBS — Full Dinner Menu
825 Burdett — CHERRY BANK HOTEL — 385-5380
* NEW YEAR'S EVE *
Give Your Wife a Special Treat
AN ALL INCLUSIVE DINNER FOR TWO
RESERVE NOW!

11 12 1 10 2 9 3 8 4 7 6 5
GROCERIES
OPEN
24 HOURS
AT
QUONLEY'S
COV'T. at FISGARD

DUBONNET, S'IL VOUS PLAÎT
French Wine Apéritif of International Repute

Imperial Inn
"The Inn for all Reasons"
THE NEW WINDSOR ROOM
— May We Suggest You —
RESERVE NOW FOR OUR TRADITIONAL CHRISTMAS DINNER
• Facilities also available for staff parties and banquets.
for reservations 382-2111
1961 DOUGLAS STREET

The James Bay Inn
270 Government Street
384-7151
Dance to The New Friends at THE FOGHORN
NEW YEAR'S EVE TICKETS . . . COMPLETE DINNER AND DANCE . . . $25 A COUPLE

Dine Downtown at the
Family Restaurant
Enjoy satisfying, inexpensive "dining-out" often at SCOTT'S!
Open 24 Hours Every Day For Your Dining Pleasure
SCOTT'S RESTAURANT
650 YATES at Douglas

FINE FOLK
CEDRIC SMITH
FRASER & DEBOLT
McPherson Playhouse
Sat. Dec. 14 8:30 p.m.

A GIRL'S INCREDIBLE ADVENTURE ON A LOST ISLAND!
Island of the Blue Dolphins
PLUS
Feature-length animated cartoon
MAGIC BOY
SAT. & SUN. MATINEE
DEC. 14 & 15
SHOWTIME 1:00
ALL SEATS $1.00
TOWNE

ROGER MOORE as JAMES BOND 007
VAN FLEMING'S
"THE MAN WITH THE GOLDEN GUN"
CHRISTOPHER LEE · BRITT EKLAND
ODEON 2
780 YATES STREET
383-0513
COLOR
United Artists
STARTS FRI., DEC. 20th

NOW UNDER NEW MANAGEMENT
THE Bacchanalia CABARET
905 Esquimalt Road 388-6684
OPEN MON.-SAT. 9:00 p.m.-2:30 a.m.
Now Appearing
"THUMPER"
(from Van.)
We're new, come on down and rock with us!
Ladies Night Mon. - Thurs. 'til 11 p.m.

The Nordic Invasion
Little Denmark
Dinner Music by
BURT POTENTIER at the Piano Fri., Sat., Sun.
31 BASTION SQ.
OPEN FROM
11:30 a.m.-2:00 p.m.
5:00 p.m.-10:00 p.m.
Reservation 385-8833

SWING WITH GRETA IN 3D
THREE DIMENSIONS OF GRETA
fox cinema
Nightly 7 and 9
Scenes of sex and nudity. B.C. Classifier

EAST INDIAN SHOW
Sun., Dec. 15, 3 p.m.
"NAYA NASHA"
Starring: Nanda
Ranjit Mallick
Asit Sen
Achla Sachdev
(Color with English Subtitles)

You'll FEEL it as well as see it!
in SENSURROUND
EARTHQUAKE
An Event...
CHARLTON HESTON
AVA GARDNER · GEORGE KENNEDY
LORNE GREENE · GENEVIEVE BUJOLD
RICHARD ROUNDTREE · MARJOE GORTNER · BARRY SULLIVAN
LLOYD NOLAN · VICTORIA PRINCIPAL · GEORGE FOX and MARIO PUZO
JOHN WILLIAMS · MARK ROBSON · JENNINGS LANG · A MARK ROBSON-FILMMAKERS GROUP PRODUCTION
MATURE
ORIGINAL SOUNDTRACK AVAILABLE EXCLUSIVELY ON MCA RECORDS AND TAPES
A UNIVERSAL PICTURE TECHNICOLOR® PANAVISION®
HAIDA
808 YATES STREET
382-4278
STARTS FRIDAY 20TH DEC.

STARRING WORLD CHAMPION
KAREN MAGNUSSEN
Presented by The City of Victoria
VICTORIA MEMORIAL ARENA
TODAY 2:00 p.m.
TONIGHT 8:00 p.m.
ICE CAPADES
Tomorrow Matinees
2:00 p.m. and 6:00 p.m.
ALL SEATS RESERVED
$4.00 - $4.50 - $5.00
Tickets on Sale 9 a.m.-5 p.m. Today at Arena, Eaton's, The Bay, Woodward's, Simpsons-Sears. Tomorrow Tickets on sale at Arena only 10 a.m. till Showtime.
Eaton's, The Bay and Simpsons-Sears Victoria customers only may use their convenient charge accounts.
SPECIAL PRICES
Children and Youths 16 Yrs. and Under $1.00 Off Regular Price
TODAY 2:00 p.m.
TOMORROW 6:00 p.m.
Dine out and bring the whole family to the Supper Show Sunday.
• LOTS OF GOOD SEATS STILL AVAILABLE. •

GR PEARKES Arena 3100 TILLICUM 384-6664
PUBLIC ICE SKATING
FRIDAY
7:00-9:45 p.m.—Public
SATURDAY
Family
10:30-12 noon
1:30-3:30 p.m.—Public
8:00-10:00 p.m.—Public
SUNDAY
1:30-3:30 p.m.—Public
7:00-9:00 p.m.—Public
PARENTS and TOTS
Mon., Wed., Fri.,—10-11:30 a.m.
Thurs.—1:30-3 p.m.
Learning Carts Available

PAUL NEWMAN
JAMES MASON
AND DOMINIQUE SANDA STAR
IN A SUSPENSE PACKED DRAMA FROM THE NOVEL FREEDOM TRAP.
Scenically Filmed in Ireland, England and Malta in Panavision and Technicolor with Excellent British Co-Stars. General.
EVENINGS ONLY 7:00 AND 9:00
Closed Sunday
PAUL NEWMAN "THE MACKINTOSH MAN"
OAK BAY
2184 OAK BAY AVE
Adults $2.00
Students $1.75
G. Age $1.75
Children 75¢

GIRL ROADS THEATRE
ALISON MARY FAGN
Featuring: Glynis Leyshon
Directed by: Ralph Dale
FRIDAY, DEC. 13
SAT., DEC. 14
8:00 p.m.
$2 Members Students $1.50
OPEN SPACE
510 FORT ST.

3rd WEEK
General Entertainment
They searched the world...until they found each other.
The Dove
based on the book "DOVE" by Robin Lee Graham
Nightly 7:00 and 9:15
TOWNE Cinema
382-5922 · Douglas & Humboldt
In Hootka Court

Season Tickets To The American Film Theatre Now Available At The Box Office
Topol, that "Fiddler on the Roof" man, challenges the universe . . . but is he strong enough to defy the church?
The fabulous long-running magical musical has been made into a mind-boggling cinematic trip.
Alan Bates uncovers the lie and emptiness of his parent's life as they celebrate their fortieth wedding anniversary.
Arthur Hiller who made "Love Story" directs a man on trial who points the finger of guilt at his accusers.
Glenda Jackson and Susannah York take turns at make-believe . . . and a masquerade ends in death.
The Most Original Christmas Gift You've Ever Given
The American Film Theatre brings you a series of extraordinary films made from four brilliant plays and one magical musical. Two performances only, one evening and one matinee on a Thursday each month. February through June.
Season Tickets may now be obtained right at your local box office. Pick up your own today, and at the same time pick up a special, very elegantly packaged gift subscription for those special people on your holiday list.
Original Jacques Brel soundtrack album available soon on Atlantic Records
Your Local American Film Theatre:
CORONET
EXHIBITION DATES: February 6, March 6, March 27, May 1, June 5
Matinees: $12.50
$10.00 Senior citizens and students
Evenings: $18.50
A Presentation of The Ely Landau Organization Inc., and Cinevision Ltée.

THUR·FRI·SAT
PIT STOP CABARET
Westwind Motor Inn
Dancing 9-1:30 a.m. to the sounds of Homegrown
741 Goldstream Ave.
478-8334

MOVIE GUIDE

NEW give... The Total EnTerTainMent GiFt...
GIFT CERTIFICATES
NOW ON SALE AT THE CAPITOL, CORONET OR ROYAL

A ZANY, OFF BEAT COMEDY HIT
Starring TIMOTHY BOTTOMS
Sat. and Sun. at 1:35, 3:30, 5:20, 7:20, 9:20
Last Comp. Show 8:55
CAPITOL
805 YATES—384-6811
CRAZY THE WORLD OF JULIUS VROODER
Mature COLOR BY DE LUXE®

HURRY—ENDS SOON
Warning: Violence, Coarse Language and Rape.
R. W. McDonald, B.C. Director.
RESTRICTED
ROYAL
805 BROUGHTON—383-9716
LEE MARVIN RICHARD BURTON
"THE KLANSMAN"
A Paramount Release Technicolor®
SAT. at 1:15, 3:00, 5:00, 7:00, 9:10
SUNDAY at 7:00, 9:10 Only

2001 A SPACE ODYSSEY
SAT. AND SUN. AT 1:30, 3:50, 6:15, 8:55 p.m.
CORONET
836 YATES ST.—383-6474
General

LAST 2 DAYS FOR 1974
2 SHOCK HITS in COLOR
VINCENT PRICE PETER CUSHING
"MADHOUSE"
Mature Ent. Warning, Children. Parents: Could Frighten B.C. Dir.
"HORROR EXPRESS!"
TILLICUM Drive-In
BURNSIDE AT TILLICUM 383-7831
Mature Ent.
GATES 7:15
SHOW 8:00

10TH WEEK
Mature
Frequent Coarse Language. B.C. Dir.
ODEON 1
780 YATES STREET
383-0513
BURT REYNOLDS IN "THE LONGEST YARD"
Nightly 6:45 - 9:10
Mat. Fri., Sat., Sun. 2:00, 4:20

CROSS IT -- and you get crossed off!
RESTRICTED
ODEON 2
780 YATES STREET
383-0513
ENDS THURSDAY
MACON COUNTY LINE
Warning - Brutal Violence, Rape, Coarse Language throughout. - B.C. Dir.
Doors 1:15
Shows 1:30, 3:00, 5:00, 7:00, 9:05.

A RUSSIAN GIRL AN AMERICAN REPORTER, AND THE LOVE THEY SHARED.
HAIDA
808 YATES STREET
382-4278
GOLDIE HAWN in THE GIRL FROM PETROVKA
Nightly 7:00 - 9:05
Matinee Sat. & Sun. 1:30, 3:10, 5:00

COUNTING HOUSE CINEMA 1
BROAD AT BROUGHTON
383-0434
DUSTIN HOFFMAN IS ALFREDO — ALFREDO
English Subtitles.
Mature
Shows 7:00 - 9:05

COUNTING HOUSE CINEMA 2
BROAD AT BROUGHTON
383-0434
Mature
SIDDHARTHA
A Novel by Hermann Hesse
India, In English
Nightly 7:05-9:05
Ends Thursday

WINNIE THE POOH'S forest friends help wedge him out of the rabbit hole in a scene from Colwood Country Players production.

Adults see bear's antics with tea cups in laps

By CHERYL ROACH
Colonist Reporter

Winnie the Pooh, a children's story written by an adult, was acted out by a cast of mostly children for an audience that was mostly adult opening night.

Only the front row in Colwood's St. John the Baptist Anglican Church hall was for children. The rest of the audience of about 40 adults sat with tea cups in lap, lapping up the contrivings of a bear who's so smart he always gets what he wants.

Winnie, played by Louise Brygadyr, wants Piglet back. Piglet (Kelly Erickson) was in the captivity of a mother kangaroo, Kanga played by Rosa Guyton, with a fetish for cleanliness, and to her Piglet seems a real challenge. She gave him a long bath with oatmeal and soap and then gave him five spoonfuls of medicine. Piglet said something dirty and got his mouth washed out with soap.

Winnie plots to get Piglet back to freedom in the forest and his natural color, but Winnie will have to give up his own color.

Stealing Roo, the baby kangaroo, only gets fat pooh bear stuck in the Rabbit's hole, and Roo, played by Heather Brygadyr, is kept in captivity until Pooh loses enough weight to be wedged out of his predicament.

Roo becomes sick of dirt and candy so runs away from the forest. Still Piglet, a bright pink pug-nosed child of indeterminate sex, is sick of being clean.

The only way to get him back, Winnie resolves, is to give himself in for a good cleaning to Kanga who says "You dirty filthy creature, I'd love to unsnarl your hair with a metal comb" as Winnie withers in sacrifice.

A.A. Milne's Winnie the Pooh, unlike Lewis Carroll's Alice in Wonderland, which is steeped in secret meanings, aims to tell a happy story, with no moral unless it is blatant and simple.

This production of Winnie, by the Colwood Country Players and likely their children, is simple.

The only thing not simple is moving around the stage in the cumbersome costumes. Poor Roo, the baby kangaroo, has to pick up his tail to move. And Eeyore, the old grey donkey played by Alan Brygadyr, moves ploddingly with the weight of a monstrous papier-mache head.

The scenes were picked out of Milnes book at random and put in an order so the stage would be lively.

Christopher Robin is played by Bill Murphy, Owl by Jeannie West, Rabbit is Adriane Erickson, Small Rabbits are Kelly West and Tommy Harbour, Skunk is Kathy West and Tigger is Neil Whittaker. The show is produced by Margaret Dean, vice-president of Colwood Country Players.

The scenes will be staged again today at 1 p.m. and 8 p.m.

STAMPS
WANTED
Appraisals, Collections, Accumulations, Estates.
R. Schulze Stamps Ltd.
R.R. 7, Victoria—478-5745

LIVE CHRISTMAS TREES
Pine - Spruce - Cedar
FLOWERING POTTED PLANTS
ORDER NOW
from
THE ROYAL NURSERY
4660 Elk Lake Drive
(next to Royal Oak Inn)
OPEN 9 a.m. to 6 p.m. 658-5415

Peace River project

Hydro to appeal damages award

Canadian Press

B.C. Hydro will appeal a B.C. supreme court judgment which holds the company liable for extra costs on the Fraser River power project, company directors decided Friday.

In moving to appeal, the crown corporation is rejecting the Dec. 9 finding of Mr. Justice J. A. Macdonald that Hydro and the consortium of contractors which sued for the extra money should get together to settle the issue of how much Hydro should pay in settlement.

The judge said he would reopen the case and fix a settlement, himself if the two sides did not get together.

When asked why Hydro was not following the judge's ruling, Hydro chairman David Cass-Beggs said:

"Settlement could be reached at any time, as it could have been reached any time in the last five years, appeal or no appeal, but it is our intention to go into this on appeal."

To have the judge reopen the case and fix a settlement would be a long period of time, said the chairman, and under the law there is a 15-day deadline for giving notice to appeal.

Besides, said Cass-Beggs, B.C. Hydro disagrees with certain points in the judgment and this is the basis of the appeal.

Arbutus bid is less than budget

Greater Victoria school board had what one spokesman called "a rare treat" Friday when the low bid for expansion of Arbutus junior high school turned out to be less than the allocated funds.

Low tender for the project—three new classrooms, additions to the lunch room and art room, and other renovaeions — was the $215,411 bid submitted by Herb Bate Ltd. Other bids were $225,600 and $230,099.

The board had estimated a $220,000 price for the project, one of several building plans in Gordon Head made necessary by a continually-growing school population there.

VICTORIA GLASS CO. LTD.
360 BAY ST.
388-4811 (Across from V.M.D.) 388-4141
Annual Christmas
MIRROR SALE
UP TO 20% OFF
CHARGEX
1/4" PLATE GLASS MIRRORS WITH 3/8" BEVEL (Limited Supply)

Size	Reg. Price	SALE PRICE
60x36	57.00	42.75
60x30	49.00	36.75
50x28	37.00	27.75
48x30	38.00	28.50
42x30	34.00	25.50
16x54	23.00	17.25

Quality 1/4" Plate Mirrors with Smooth Edge	LESS 25%
Quality 3/16" Crystal Mirrors with Smooth Edge	LESS 25%
Framed Mirrors in Stock and Made to Order	LESS 25%
Antique Corner Brackets	LESS 25%
Table Tops	LESS 25%

INSTALLATION EXTRA
Allow 3-4 days on custom-made mirrors.
VICTORIA GLASS CO. LTD. 360 BAY ST.
388-4811 Open Mon.-Fri. 8-5 388-4141

PHILIPS
ELECTRON
TV Sales and Service
100 Burnside West (at Wascana) Phone 383-5432
Owned and operated by technicians.
Big trade-in allowances for your old television.
Easy financing terms available
Free home trial before you buy.
PHILIPS MODULAR 4 COLOR TV
MADE IN CANADA

THE CAPRI
26P474 MODULAR 4
SOLID STATE
Beautifully bevelled top and solid ornately carved base of this floor length 26" console characterize the styling as Mediterranean Spanish. Smooth gliding casters are included for convenience. The cabinet is constructed of choice hardwood veneers of natural Mediterranean walnut.
$749
TRADES WELCOME
DISCOUNTS FOR CASH!
NO REASONABLE OFFER REFUSED
FREE DRAW—NOTHING TO BUY—WIN A PHILIPS CONSOLE STEREO PLUS ADDITIONAL CONSOLATION PRIZES
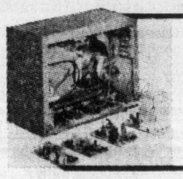
WITH PHILIPS MODULAR 4 SERVICE IS A SNAP
If you need servicing the new Modular 4 chassis makes it so easy it can usually be completed on the spot.
ELECTRON—100 Burnside Rd., at Wascana 383-5432

There are a few things you should know about the new rent increase limit

THE RULES:

- Effective January 1, 1975, residential rent increases are limited to 10.6% of the rent presently being charged. This rule applies to any dwelling containing two or more rented units, and will be administered by the Rent Review Commission. The rule also applies to single family dwellings.
- Tenants can legally refuse to pay any rent increase over the 10.6% limit, subject to the exceptions specified in the legislation. Tenants cannot be evicted for non payment of illegal rent increases.
- There must be at least a twelve month interval between one rent increase and the next, and tenants must be given at least three months' notice of any rent increase.

Questions relating to landlord-tenant matters other than rent increases should be directed to the Office of the Rentalsman,
525 Seymour Street, Vancouver, B.C. V6B 3H7
Telephone: 689-0811 Out of town, call collect.

SOME EXCEPTIONS:

- Half a duplex, when the owner lives in the other half,(or basement suite, when the owner lives in the remainder of the house) is exempt from the 10.6% limit.
- Certain major renovations may entitle an owner to increase rents over the 10.6% limit. These improvements must have been started since May 3, 1974, and do not include normal maintenance and repairs. Landlords may consult the Rent Review Commission for details, particularly if planning renovations which might justify rent increases.
- Residential premises being rented for the first time on or after January 1, 1974, are exempt from the 10.6% rent increase limit for a period of five years.
- Premises renting for more than $500 per month are exempt from the 10.6% increase limit.

THE GOVERNMENT OF THE PROVINCE OF BRITISH COLUMBIA

If you have questions about residential rent increases, contact the
Rent Review Commission
P.O. Box 9600, Vancouver, B.C. V6B 4G4
Telephone: 689-9361
Out of town, call collect.

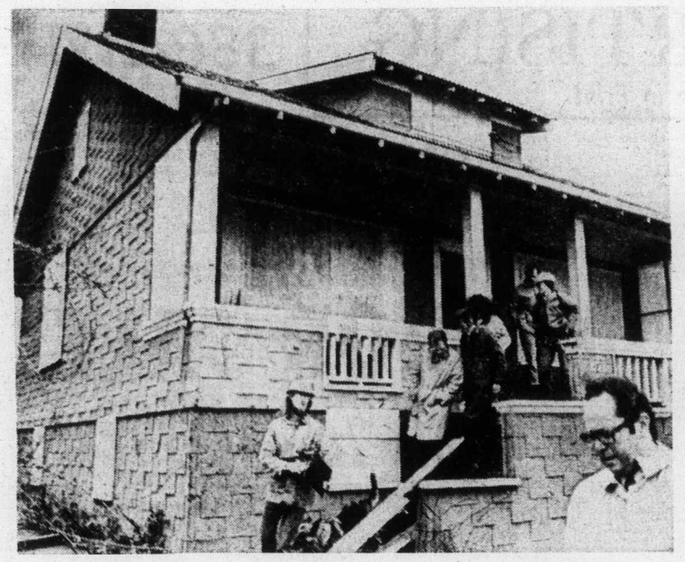

Good accommodation six or eight months ago

Houses 'not habitable'

Delegates from three rental housing organizations have visited a dozen government-owned houses in the Oak, Tolmie, Maple area and decided none of the homes is worth restoring.

Jim Nelson, head of Victoria Rental Aid, described home inspection as a disaster.

"Six or eight months ago every one of them could have provided accommodation for one or more families," Nelson said. "Now they have been totally wrecked inside by vandals. It's just a terrible waste."

But Nelson said he is optimistic the government has learned its lesson.

"They have agreed to let us know immediately when they purchase other houses, so I guess that's something," he said.

KING WINTERFISH

Male anglers on top

It took them some time to do it, but male anglers have now knocked the women from the top spots in the King Winterfish Contest.

Ron Smart caught a 24.1-pound chinook off Macaulay Point just before noon Sunday on Minnow Teaser, 100 feet of line and two pounds of weight . . . and that places him in top spot.

Norman Martin was out to beat him and caught a 23.15-pounder off Beacon Hill about the same time Sunday. He was fishing with Garry Caton and using 100 feet of line, two pounds of weight and Strip Teaser.

They both weighed their fish in at the Esquimalt Angler's ramp at Fleming Beach but although there was only two ounces difference in weight, they certainly didn't look like twins.

Martin's lighter fish was long, but Smart's contest-leading chinook was six inches shorter, fat and wide.

Ethel Cooper had been leading the contest with a 23½-pounder she caught off Trial Island opening weekend on Strip Teaser.

And Mel Padgett of Cheanuh Marina was out trying for the lead Thursday spin-casting with Stingsilda off the marina docks, because it was too windy to fish from a boat. He hooked into and landed a 23½-pounder.

Barry Young caught his 16-pounder the hard way, by casting from the shore with Buzz Bomb at Oak Bay's Golf Links Point.

Latest King Winterfish entries:

JAMES BAY ANGLERS
B. Allen, 825 Wren; 9.2, Brotchie Ledge, Strip Teaser.
M. R. Gardiner, 2291 Arbutus; 10.13, Brotchie Ledge, Minnow Teaser.
R. Falconer, 549 Toronto; 6.8, Brotchie Ledge, Strip Teaser.
George Lewis, 2379 McNeil Ave.; 14.8, Brotchie Ledge, Strip Teaser.
D. McKenzie, 403-1435 Elford; 8.2, Brotchie Ledge, Strip Teaser.
Bill Kissinger, 2567 Vancouver; 7.12, Breakwater, Minnow Teaser.

ESQUIMALT ANGLERS
Paul de Luca, 956 West Burnside; 11.1, 11.0, Church Island, Minnow Teaser.

CLOVER POINT ANGLERS
Al Edge, 2075 Lorne Terrace; 6.0, Clover Point, Flashtail.

Four-car crash on Malahat sends three men to hospital

Three Victoria men were taken to hospital after a four-car collision on the Malahat, just south of the Chalet Restaurant, at about 7:30 a.m. Friday.

Edward Wilson, of Victoria, and James Chalmers, 1276 Centre St., were treated for minor injuries at Victoria General Hospital and released. Ronald Krohn, 1188 Rosalind, was in fair condition.

The fourth driver, Patrick Buttle of Duncan, escaped injury when he tried to avoid the accident and went off the road into a ditch.

Colwood RCMP said the impact of the first two cars colliding sheed a 1974 Dodge in half and the third car rammed into the front end of the Dodge.

Police said the road was as icy as a skating rink.

Marine calendar

NAVY
Gatineau, Kootenay, Provider, MacKenzie, Qu'Appelle — returning Dec. 20 at 10 a.m.
Chignecto, Cowichen, Miramichi, Chaleur — Tacoma, returning Monday at 2 p.m.
MARINE SCIENCES
Pandora 2 — Pat Bay.
COAST GUARD
Rider, Douglas — refit.
Vancouver, Camsell — In port.
Ready — dry dock in Vancouver.
Racer — Sandheads patrol area.
Quadra — en route Victoria.
MERCHANT MARINE
Nanaimo — Hansa Trade.
Harmac — Aleppo.
Port Alberni — Nikolay Karamzin, West Ocean.
Crofton — Rondeggen.
Gold River — Gimleland, Heina.

ESQUIMALT RECREATION CENTRE
527 FRASER STREET
OPEN HOUSE
SUNDAY, DECEMBER 15TH, 1974
11 A.M.-5 P.M.
ALL ESQUIMALT RESIDENTS ARE CORDIALLY INVITED TO VISIT THEIR NEW RECREATION FACILITY.
REFRESHMENTS
ESQUIMALT PARKS AND RECREATION COMMISSION.

A simple answer to a common problem . . .
Carrying packages, books, or groceries from the corner store is easy and efficient with one of our waterproof rucksacks.
ABC Recreational Equipment
VICTORIA: 564 YATES ST 384-6522
VANCOUVER: 557 RICHARDS ST.(2nd) 687-7885 and 1882 WEST 4TH AVE. 731-4018
Down-filled gear, backpacks, XC skiing, snowshoes, quality tents & boots

90 MINUTE SAVING SPREE
SATURDAY
9:30 a.m. - 11:00 a.m. Only
AT THESE DOWNTOWN STORES
BE SURE TO ASK FOR YOUR PARKING VALIDATION STAMPS

Downtown 9:30 TO 11:00 A.M. ONLY
1¼-lb. Polyester SLEEPING BAG
BACKPACKER—Reg. $16.95
Sat. Dec. 14, 9:30-11 A.M. Only, SPECIAL 11.88
CAPITAL IRON AND METALS LTD. 1832 Store St. 385-9703

SWEATERS
Pullovers and Cardigans, in washable acrylics.
40% OFF REGULAR PRICE
Taylor's apparel LTD.
713 Yates St. 383-6915

Schlage DOOR PASSAGE SET
2⅜ Back Set, Claremont design, Etched bronze finish. Reg. $10.30, Ea. 4.95
While Stocks Last
IRLY INDEPENDENT RETAIL LUMBER YARDS
VICTORIA BUILDING SUPPLIES
2000 Government
382-7261

Downtown 9:30 TO 11:00 A.M. ONLY
"BIG JIM" ADVENTURE SETS
CAMPING TENT Reg. $9.99 ..... 6.88
SPORTS CAMPER Reg. $17.99, ... 12.88
BOAT and BUGGY SET Reg. $12.99, ... 9.88
Woolworth

"RHYS DAVIS" STRIP TEASERS
Your choice of minnow, small strip, large strip or super strip. Reg. $1.19.
WHILE THEY LAST ..... EA. 88¢
Limit: 2 per customer.
CIVIC PARKING TICKETS VALIDATED
SPENCER'S STORES LTD. 1110 GOVERNMENT Downtown

Storage Hassock gift for the home
9.99
Handy vinylal-covered storage hassock that doubles as a foot rest—at a special saving Saturday. Brown, black or white; with hinged lid.
Draperies, Second Floor, Home Furnishings Building.
382-7141
EATON'S

Downtown 9:30 TO 11:00 A.M. ONLY
Save on Christmas Gift Wrap
1.34 to 2.99
A wide choice of colorful Christmas designs and colors packed 5 to 8 rolls per package. Group includes patterned papers as well as foil paper. Stock up Saturday at Eaton's.
Red Basket Shop, Main Floor, Home Furnishings Building.
382-7141
EATON'S

Creative Building Toy For Ages 3-8
4.44
Contains 205 pieces for hours of imaginative, educational play. Suitable for ages 3 to 8. Buy it at Eaton's Saturday, and save.
Toyland, Lower Main Floor.
382-7141
EATON'S

CORK BULLETIN BOARD
18x24 Walnut colored frame. Reg. $5.05, EA. 3.85
While Stocks Last
IRLY INDEPENDENT RETAIL LUMBER YARDS
VICTORIA BUILDING SUPPLIES
2000 Government
382-7261

Downtown 9:30 TO 11:00 A.M. ONLY
Super Max HAIR DRYER
By Gillette, 5 attachments. Reg. $23.95, ... 18.88
Woolworth

BUY and SAVE . . .
20 FORMAL GOWNS
12 JACKETS
4 COATS
90-Min. Special, ALL ½ Price
girl fashion boutique
1320 Gov't St.
383-0931

G.E. DIMMER PACK
Dimmer switch, complete with five 40-watt chandelier bulbs.
Reg. $8.95, Sat. Dec. 14, 9:30-11 A.M. Only SPECIAL 5.99
CAPITAL IRON & METALS LTD. 1832 Store St. 385-9703

Downtown 9:30 TO 11:00 A.M. ONLY
SHOP EARLY! LIMITED QUANTITIES! NO PHONE ORDERS! "THERE'S ALWAYS SOMETHING GOING ON"

Elk Lake GARDEN CENTRE
CHRISTMAS SPECIAL
GROWING CHRISTMAS TREES
Norway Spruce, Scots Pines. ONLY 7.95
While Stocks Last
MISTLETOE
HOLLY WREATHS
Fancy or plain
• HOLLY TABLE CENTRES
• CUT HOLLY
Well berried, variegated and plain
Gift Packages of Holly to Mainland and U.S.A.
GIVE GROWING ROSES!
The present for the future
OR A
Gift Certificate
in any amount, so they may make their own choice.
ROSES GROWN IN OUR OWN NURSERY!
Over 150 varieties for you to choose YOUR Rose bush from: HYBRID TEAS, FLORIBUNDAS, GRANDIFLORAS, CLIMBERS, RAMBLERS.
2.25 to 3.25
STANDARD TREES 6.95
5450 PAT BAY HIGHWAY
Just North of Elk Lake
Between Sayward and Hamsterly
658-8812

386-2121
Monday through Saturday
8 a.m. to 6 p.m.

CLASSIFIED ADVERTISING

Vancouver Island's Largest Shopping Centre in Print

386-2121
Monday through Saturday
8 a.m. to 6 p.m.

Editorials, 383-1111
11:30 p.m. to 7:30 a.m.

TELEPHONES AFTER-HOURS AND SUNDAY

BOX REPLIES

All replies to private box numbers available from 8:00 a.m. to 6:00 p.m. Monday to Friday inclusive.
Victoria Press Box numbers available on request. Charge $2.50 and $1.00.

OFFICE HOURS

Classified Counter, 8:00 a.m. to 5:30 p.m. Business Office, 8:30 a.m. to 5:00 p.m. Monday to Friday inclusive.

* * *

OFFICE CLOSED SATURDAY

* * *

CLASSIFIED TELEPHONE HOURS

8:00 a.m. to 6:00 p.m. Monday to Saturday inclusive.

* * *

CLASSIFIED COPY DEADLINES

Regular classified advertisements may be placed at the counter, 8 a.m. to 5:00 p.m. on the day prior to publication, Monday to Friday inclusive. By telephone, 8:00 a.m. to 5:00 p.m., Monday to Saturday inclusive.
All classified semi-display copy must be in the possession of Victoria Press Ltd., 2621 Douglas Street by 12 noon on the day prior to publication with the exception that copy for Sunday Colonist must be in by 12 noon Friday.

FULL COVERAGE CLASSIFIED RATES

REGULAR CLASSIFIED LOCAL RATE

One day 12c per word per day. Three consecutive days, 10c per word per day.
Six consecutive days 9c per word per day.
1 6-pt. heading or white space allowed to be charged at 5 words.
Minimum advertisement 10 words and $1.20.
Each initial, sign, group or figures and abbreviation counts as one word.

SEMI-DISPLAY LOCAL RATE

Ads requiring a style other than that mentioned above will be charged by the measured agate line (14 agate lines equal 1 inch).
One day 50c per line, $7.00 inch.
Three consecutive days, 45c per line, $6.30 inch.
Six consecutive days, 40c line, $5.60 inch.

NATIONAL RATE AND OUT-OF-PROVINCE RATE

Regular classified, 15c per word per day.
Semi-display, 60c per line per day.

Birth Notices $3.00 per insertion for standard message of 30 words or less. 10c each additional word or initial.
In Memoriam notices, Cards of Thanks, Deaths and Funeral Notices 43c per line per day. Three consecutive days $1.14.

Births, Deaths, In Memoriam Notices, Cards of Thanks, personals not accepted by telephone.
Single paper rates on request.

SUBSCRIPTION RATES

Wherever carrier service is maintained, $4.00 per month.
By mail — Canada, $5.00 per month, $14.50 per 3 months, $28.00 per 6 months, $55.00 per year. United States, $5.25 per month.
Sunday Only — Canada, 35c per copy. United States, 40c per copy.
Commonwealth and Foreign rates on request.
Mail subscriptions are payable in advance.
Authorized as second class mail. Post Office Department, Ottawa. Member Audit Bureau of Circulations.

TERMS OF PUBLICATION

The Victoria Press Ltd. shall not be liable for non-insertion of any advertisement beyond the amount paid for such advertisement.
In the event of an error occuring the liability of Victoria Press Ltd. shall not exceed the charge for the space actually occupied by the item in question.
All claims on error in publication shall be made within 12 hours thereafter and if not made shall not be considered. No claim will be allowed for more than one incorrect insertion not for errors not affecting the value of advertisement.
All estimates of cost are approximate. Advertisers will be charged with space actually used.
All advertising copy will be subject to the approval of the Victoria Press Ltd., who reserve the right in its sole discretion to classify, reject or insert copy furnished.
All advertisements must comply with the British Columbia Human Rights Act. This act states no advertisement may state or imply a preference, limitation, or specification on the basis of an applicant's race, religion, colour, marital status, ancestry, place of origin, age; or sex (unless the matter relates to the maintenance of public decency AND prior approval has been obtained through the Human Rights Branch).
While every endeavor will be made to forward replies to box numbers to the advertiser as soon as possible, we accept no liability in respect of loss or damage alleged to arise through either failure or delay in forwarding such replies, however caused, whether by negligence or otherwise.

CIRCULATION REPRESENTATIVES

Duncan, Chemainus—
P. J. Rogers 746-6181
Nanaimo—
A. Lakey 753-2766

DUNCAN BUREAU

Duncan Financial Centre, 435 Trunk Rd. Office and telephone hours 8:30 a.m. to 5 p.m. Monday to Friday inclusive.
PHONE DUNCAN 746-6181

United States Representatives
MATHEWS, SHANNON and CULLEN, INC.
New York, Boston, Chicago, Detroit, Philadelphia, Pittsburgh, Cleveland, Syracuse, Charlotte, Atlanta, Cincinnati.

CLASSIFIED SERVICE FOR DUNCAN COWICHAN RESIDENTS
Classified Ads phoned in to our Duncan office 746-6181 before 3:30 p.m. will appear in the following day's paper.

NOTICE OF COPYRIGHT

Full complete and sole copyright in any advertisement produced by Victoria Press Ltd. is vested in and belongs to, Victoria Press Ltd.; provided, however, that copyright IN THAT PART AND THAT PART ONLY of any such advertisement consisting of illustrations, borders, signatures or similar components which is, or are, supplied to Victoria Press Ltd. by the advertiser in the form of engravings, matrices, casts, etc., and incorporated in said advertisement shall remain in and belongs to the advertiser.

1 BIRTHS

COX — Mike and Margaret Cox, (nee McMaster) 1687 Bisley Place, are happy to announce the birth of their first child, a girl, Nicole Denise, on December 8th, 1974. Special thanks to Dr. Higgs and Monica. (Insured).

5 DEATHS and FUNERALS

CATON — James P. in Victoria, B.C. on December 12th, 1974, age 74 years. Born in England. Mr. Caton served in both World Wars. He is survived by his loving wife Patrica, two sons, Harry of Powell River, Ron of Victoria, grandson Gary.
Funeral Service will be on Monday. December 16th at 11:30 A.M. in the Chapel of First Memorial 4725 Falaise Dr. No flowers by request, donations may be made to the Charity of choice. Arrangements by the Memorial Society of B.C. and First Memorial Services Ltd.

DOBBIN—In Victoria, B.C. on December 12th, Mrs. Christina Margaret Elizabeth Dobbin, formerly of 1813 Chestnut St. aged 79 years. Born in Ontario and a resident of Victoria for the past 26 years. She leaves her son, Jack Dobbin, Vancouver, B.C.; daughters, Mrs. E. R. (Jean) Cronin, Victoria, B.C. and Mrs. P. E. (Marjorie) Dyer, Sparwood, B.C.; 7 grandchildren and her sisters. Mrs. V. (Susan) Harper, Vancouver, B.C. and Mrs. D. (Nellie) Gullacher, Regina, Sask; nieces and nephews.
Service will be held in the Sands Mortuary Limited, "Memorial Chapel of Chimes", on Monday, December 16th, 1974 at 2:00 p.m. Mr. Chas. Wilson officiating. Interment in the Hatley Memorial Gardens.
SANDS—VICTORIA

FAIRMAN — On December 12, 1974, at Glengarry Private Hospital, Mrs. Rose Fairman, in her 87th year, of 2615 Queenswood, a resident here since 1919; born in Burwash, England. Widow of Thomas E. Fairman, she leaves sons, William Hook and Ernest Fairman of Victoria; daughters, Zora McIntyre of Barrie, Ontario and Ruby Horan of Victoria; eight grandchildren; 14 great-grandchildren; one brother, Percy Keeley, in England.
PRIVATE funeral service in McCall Bros. FAMILY CHAPEL, on Monday, December 16, at 10:15 a.m. Interment at Royal Oak Burial Park.

CLASSIFICATION INDEX

VITAL STATISTICS
1 Births
8 Card of Thanks
5 Deaths and Funerals
9 In Memoriams
10 Funeral Directors

NOTICES
14 Announcements
15 Coming Events and Meetings
16 Catering, Banquets and Reception Rooms
20 Lost and Found
11 Monumentals
18 Places to Visit
17 Restaurants

EMPLOYMENT
21 Help Wanted—General
22 Office Help
23 Skilled Trades
24 Sales Persons and Agents
25 Teachers
26 Part Time—Temporary Help
30 Situations Wanted

BUSINESS SERVICES AND DIRECTORY
36 Business Services and Directory

PERSONAL SERVICES
33 Bands, Musicians and Orchestras
40 Business Personals
43 Dancing
42 Education
71 Music Teachers
39 Personals
32 Trade Schools
38 Travel

MERCHANDISING
83 Aircraft
117 Antiques
78 Bicycles
80 Boats and Marine
65 Building Supplies
93 Cameras, Supplies and Photo Finishing
127 Chicks, Poultry, Hatching Eggs, Supplies
135 Farm Implements
12 Florists
60 Fuel
97 Furniture
120 Garden Supplies
99 Groceries, Meat and Produce
130 Heavy Equipment and Machinery
128 Livestock, Supplies and Events
100 Miscellaneous for Sale
103 Miscellaneous Wanted
109 Miscellaneous to Rent
77 Motorcycles
70 Musical Instruments
125 Pets and Supplies
92 Ranges, Stoves and Furnaces
96 Sporting Goods
115 Swaps
63 Timber
98 TV, Stereo, Radio Sales and Service
112 Wanted to Rent, Miscellaneous

AUTOMOTIVE
164 Auto Body and Painting
162 Auto Repairs, Service and Towing
168 Campers, Trailers and Motor Homes
166 Cars and Trucks Wanted
150 Cars for Sale
151 Sports Cars
148 Lease Vehicles
169 Mobile Homes and Parks
149 New Car Directory
160 Parts, Accessories
158 Tires
154 Trucks and Buses
156 U-Drive and Auto Washing

ACCOMMODATION
185 Convalescent and Rest Homes
175 Hotels
178 Summer Homes, Cottages and Resorts
181 Tourist Accommodation

RENTAL
201 Apartments to Rent, Furnished
200 Apartments to Rent, Unfurnished
202 Furniture to Rent
203 Apartments Wanted
206 Duplexes to Rent
207 Duplexes Wanted to Rent
215 Halls, Warehouses, Stores and Offices to Rent
197 Housekeeping Rooms to Rent
199 Housekeeping Rooms Wanted
211 Houses to Rent, Furnished
210 Houses to Rent, Unfurnished
212 Houses Wanted to Rent
190 Room and Board
191 Room and Board Wanted
193 Rooms to Rent
194 Rooms Wanted

FINANCIAL
155 Automobile Financing and Insurance
233 Mortgage Loans and Insurance
234 Mortgages for Sale
230 Personal Loans and Insurance
235 Wanted to Borrow

REAL ESTATE
280 Acreage for Sale and Wanted
240 Business Opportunities
241 Business Opportunities Wanted
247 Commercial or Industrial Properties
258 Condominiums and Townhouses
253 Country Homes and Properties
270 Exchange Real Estate
290 Farms for Sale and Wanted
263 Garages for Sale, Rent, Wanted
293 Gulf Islands Properties
250 Houses for Sale
265 Houses Wanted to Buy
295 Listings Cancelled
268 Listings Wanted
271 Lots for Sale
294 Mainland and Out-of-Province Properties
273 Property for Sale
274 Property Wanted
244 Revenue Property
245 Revenue Properties Wanted
285 Up-Island Properties
256 Waterfront Properties
300 Churches

PHONE DIRECT
386-2121
TO PLACE YOUR CLASSIFIED AD

5 DEATHS and FUNERALS

FULLER — At Quesnell, B.C., on December 10, 1974, Mr. Clarence Melville Fuller, aged 82 years of 145 Reid Street, Quesnel; born in Vernon, B.C., a former resident of Victoria. He leaves his wife, Flora Guy 'Fuller; one sister, Mrs. Charlotte White of Victoria; several nieces and nephews in Victoria and Vancouver.
Service in Quesnel United Church, Quesnel, B.C., on Friday, December 13, at 3:00 p.m. Funeral service in McCall Bros. FLORAL CHAPEL, Johnson and Vancouver Streets, on Monday, December 16, at 1:00 p.m., with the Rev. Clare Holmes officiating. Interment at Hatley Memorial Gardens.

FYKE—The death occured in West Vancouver on November 28th, 1974 of George Garmeson Fyke, age 60 years. He was born in Moosomin Sask. Survived by his loving wife Solway, one daughter Marit of Keremeos, 2 sons, John of New Zealand and Bill of West Vancouver.
Funeral service was held in St. Stephen's Anglican Church December 2nd.

HUGHES—On December 13th, 1974 at Duncan B.C. Mrs. Rosabell Fern Irvine Hughes, beloved wife of Edward John Hughes, of Chapman Road, Cobble Hill, aged 58 years. Mrs. Hughes is survived by her loving husband, her mother Mrs. E. R. Smith of Regina Sask. Three brothers, Alex in Ottawa, Jack in Regina and Donald in Australia.
Services will be held on Tuesday, December 17th in Hirst Sands Chapel at 1:30 p.m. with the Rev. R. H. Howson officiating. Cremation. Hirst Sands Chapel are in care of arrangments.
HIRST SANDS—DUNCAN

JONES—In Victoria, B.C. on December 8, 1974, Francis Gabe (Frank) Jones, aged 17 years, born in Sidney, B.C., late residence, 1640 Burnside Road West. He leaves his brothers, Peter, Port Renfrew, B.C.; Monty, Darryl, Mark and Ronnie, Victoria, B.C. his sisters; his grandfather, Mr. William James, Sidney, B.C.; aunts and uncles.
Prayers will be offered in the Sands Mortuary Limited, "Memorial Chapel of Chimes", on Sunday, December 15th, 1974 at 8:00 p.m. Mass will be celebrated in Our Lady of the Assumption Church, West Saanich Road on Monday, December 16th, 1974 at 10:00 a.m. Rev., Father William Mudge celebrant. Interment in the Cole Bay Cemetery.
SANDS—VICTORIA

MACLAGAN — On December 12, 1974, at Royal Jubilee Hospital, Mr. John Maclagan, aged 91 years, of Victoria. Mr. Maclagan was employed with the Birks-Dingwall Co. in Winnipeg, Manitoba for many years prior to his retiring to B.C. in 1949. Predeceased by his wife, Margaret, in 1969, he is survived by several nieces and nephews.
Funeral services will be held at 2 p.m., Monday, December 16, in HAYWARD'S CHAPEL, 734 Broughton Street, Rev. Dr. A. J. Mowatt will officiate. Cremation to follow. Flowers gratefully declined.

MCINTYRE—Passed away at Pender Harbour, B.C. on Dec. 9, 1974, Hugh George McIntyre, late of 2233 West Second Ave. Vancouver, B.C. Survived by a brother Angus, and a sister Annie Rumsby, Victoria, nieces and nephews.
Funeral service Monday, Dec. 16 1:30 p.m. from the Vancouver Unitarian Church, Oak St. at 49th Avenue. Rev. P. Hewett officiating. Cremation Harvey Funeral Home, Gibson Directors.

MCLAREN—In Victoria on Wednesday, December 11, 1974, Mr. Daniel McLaren, age 84 years, late of No. 405-1928 Lee Ave. Mr. McLaren was born in Edinburgh, Scotland and had resided in Calgary for many years and in Montreal for a short time prior to retiring to Victoria in 1960. Predeceased by his wife, Grace and by one son Peter, he is survived by one daughter, Mrs. Yvonne Block of Edmonton.
The funeral service will be conducted on Monday, December 16, 1974 at 10:00 a.m. from The Lady Chapel, Christ Church Cathedral followed by cremation. CUNNINGHAM FUNERAL CHAPEL in charge of arrangements.

RAE—Audrey Emma, in Victoria, B.C. on December 12th, 1974, age 51 years. Born in Greenfield Mass. U.S.A. A resident of Victoria for the past 12 years. She is survived by her loving husband Donald at the residence 1050 Terrace Ave., by a son David, a daughter Mari-ellen, and a grandson Brenton Donald all of Victoria. Also many relatives in California.
Memorial Services will be held on Sunday, December 22nd at 3 p.m. in the Oaklands Gospel Chapel. Flowers are declined with thanks, friends wishing to do so may send memorials to "The Missionary Memorial Fund" c-o 39 Maquinna St. Victoria, B.C. Arrangements by the Memorial Society of B.C. and FIRST MEMORIAL SERVICES LTD.

9 IN MEMORIAM

MOORE—In loving memory of a dear husband, dad, and grandpa, Capt. J. E. Moore who passed away on his birthday on December 14, 1970.
For the happiness you brought us,
For the lessons that you taught us,
For the way you always cared,
For the things we always shared.
For your wisdom and your good advice,
Your willingness to sacrifice
We all miss and love you so
More than anyone could know.
—Sadly missed by his wife Peggy, Daughter, Lorraine, Son Joe and families.

SIMMONS—In memory of William (Bill) Simmons, December 29th, 1915 to December 15, 1970.
I shall pass through this world but once,
Any good thing that I can do, or any kindness
That I can show any human being,
Let me do it now
And not defer it,
For I shall not pass this way again.
Always in the hearts of his many friends.

WOODS—In loving memory of my dear son James Stewart Woods (Jim) who passed away Dec. 14, 1073.
Though the tears in my eyes do not glisten,
And my face doesn't always look sad,
There is never a night or a morning,
But I think of the son I had.
"When your heart is near to breaking,
And this earth's a cruel spot;
When you hoped today would bless you, and you know now it will not;
That's the time, with pride and courage,
To brave each cruel mile,
And through shedding tears in secret,
Show the world a splendid smile."
—Lovingly remembered by his Mother M. Woods.

THEY SHALL GROW NOT OLD, AS WE WHO ARE LEFT GROW OLD, AGE SHALL NOT WEARY THEM, NOR THE YEARS CONDEMN. AT THE GOING DOWN OF THE SUN, AND IN THE MORNING, WE WILL REMEMBER THEM.
—WITH GRATITUDE, SANDS.

10 FUNERAL DIRECTORS

McCALL BROS.
Funeral Chapels
1400 Vancouver Street
385-4465 — 385-4466 — 385-4467
MONDAY
FAIRMAN, Mrs. Rose
Private Service
10:15 a.m.—FAMILY CHAPEL
FULLER, Mr. Clarence M.
1:00 p.m.—FLORAL CHAPEL
JONES, Mr. Richard
1:15 p.m.—FAMILY CHAPEL
TO BE ANNOUNCED
DARKIS, Mr. Roy

FIRST MEMORIAL SERVICES
Serving the Public and Exclusive undertakers for the Memorial Society of B.C. 658-5244.

10 FUNERAL DIRECTORS

SERVING VANCOUVER ISLAND
Sands
WE CARE
Dedicated to service
Sensible Prices
SANDS FUNERAL CHAPELS
VICTORIA 388-5155
SIDNEY 656-2932
COLWOOD 478-3821
DUNCAN 746-5212
LADYSMITH 245-2331
NANAIMO 753-2032
Your six community Chapels. Independent, Family Owned and Controlled. Sands since 1912.

IFC INTERNATIONAL FLIGHT CARE
Specializing in shipping to or from anywhere
call collect
A Division of Sands
VICTORIA, 388-5155
SIDNEY, 656-2932
COLWOOD, 478-3821
DUNCAN, 746-5212
LADYSMITH, 245-2331
NANAIMO, 753-2032

Removal and Memorial Service
A Division of Sands
Covering Vancouver Island

CUNNINGHAM FUNERAL CHAPEL
(Formerly Chaplin's)
1155 Fort Street
Phone 384-5512 or 384-8626
Offering dignified moderate services for all. Geo. S. Cunningham, owner, manager.

THOMSON & IRVING
Funeral Chapel
Est. 1906 — Formerly of Winnipeg
A Dignified and Understanding Service at Moderate Cost
PRE-NEED AT NEED
SHIPMENTS
1625 Quadra St. Phone 384-2612

HAYWARD'S CHAPEL
Ready to carry out the family's wishes, quietly, sympathetically, with efficiency and dignity.
386-3505
734 Broughton St.

11 MONUMENTAL

MORTIMER'S MONUMENTS
ESTABLISHED 1877
"The Finest in Craftsmanship"
633 DAVID ST. 383-6421

STEWART MONUMENTAL Works Ltd.
ESTABLISHED 1896
Memorial of Distinction
Marble fireplace and tabletops
1403 May ST. 384-3452

14 ANNOUNCEMENTS

THIS YEAR BUY AN OPTIMIST CHRISTMAS TREE
Help Youth Projects
LOTS AT:
SAFEWAY DISCO LOT
CAMBRIDGE SUPERMARKET ESTEVAN AVENUE
LOOK FOR THE OPTIMIST SIGN
10 a.m. to 10 p.m.

IN MEMORIAM DONATIONS
to be used exclusively for
CANCER RESEARCH
should be directed to
CANADIAN CANCER SOCIETY
857 Caledonia Ave., Victoria

15 COMING EVENTS and MEETINGS

VICTORIA ELKS No. 2
BINGO
Saturday, Dec. 14
7 p.m.
Old Age Pensioners Hall
Govt. St.
1 Card, $1.00
6 Cards, $2.00
Extra Cards, 25c
In Aid of Victoria Charity

FOR GROUP OUTINGS
B.C. Hydro Bus Charters are economical, fun, convenient
39 TO 49-PASSENGER DE LUXE COACHES FOR LONG-DISTANCE TRIPS
PHONE 382-6161

THE BOILERMAKERS BENEVOLENT fund Committee Grey Cup Football Raffle Winners, Richard Belden, Sakari Saarikettu, Ina McMillan. The committee takes this opportunity to thank all those people who supported the raffle by purchasing tickets, and Wishes everyone the Compliments of The Season.

DON'T MISS HANDEL'S MESSIAH Victoria Choral Society with orchestra and outstanding soloists. Royal Theatre, Sunday, Dec. 15, 2:30 p.m. Monday, Dec. 16, 8:00 p.m. Tickets at McPherson Theatre, Memorial Arena, Eaton's, The Bay, Simpsons Sears, Woodwards.

SMOKERS
The Hammond Smoking Cessation group meets every Monday 8 p.m. YM-YWCA using Smoke Watchers method of gradual withdrawal. Pleasant, effective, inexpensive. 383-5511 days, 383-6914 evenings, or information and registration.

TURKEY SHOOT
Everyone welcome this weekend and Boxing Day from 9 a.m. till dusk at the Victoria Gun Club, Metchosin Road. All shooters classified and for the non-shooters chances at only .50c each to win a turkey on the "Lucky Wheel".

NEW YEARS EVE DANCE AT Norway House, 1110 Hillside. Tuesday. Dec. 31. Tickets in advance by Dec. 22. $15 a couple, $8 single. Dinner at 9 p.m. Dance 10 p.m. Keynotes Orchestra. Phone 479-3486, 479-6077, 382-7428.

NEW YEARS DANCE, $12 COUPLE, $6 single. Tickets at 656-3088. Music by Siwash. Lunch — Pauguachin Community hall. Proceeds to Saanich No. 7 Canoe Club.

OLD TIME DANCE
Saint Alban's Church Hall, Ryan Street at Belmont. Saturdays, 9-12 $1.50. Columbian Orchestra (formerly of Lake Hill).

MYSTERY TOURS
Leaves V.I. Coach Lines depot every Sunday at 1:30 p.m. Return 5 p.m., $4.50 includes tea. 385-4411.

CHRISTMAS BAZAAR, OPEN Door Church, 1600 Cook, 2 — 4 p.m.

16 CATERING, BANQUETS and RECEPTION ROOMS

BLACK PRINCE CATERING
Operating the Queens Banquet Room, weddings, banquets with elegance and flair, also available for business meetings. 655 Douglas St. 388-4488.

16 CATERING, BANQUETS and RECEPTION ROOMS

CAPTAIN'S PALACE
For all your catering needs. Breakfast, luncheon or dining groups. On our premises or yours. Reserve now. 388-9191.

LA MARINA CATERING
Available for banquets, weddings, private parties. All services available. 658-5227.

20 LOST and FOUND

LOST THURSDAY NIGHT, 12TH, Richmond Road-Mt. Tolmie, brown and white collie cross Kelpie dog with brown nose, wearing collar and red disc, just arrived from Australia, family very upset, Reward. 598-1996.

SINCE SUNDAY 5 YEAR OLD male Catanola leopard hound, black spots on silver grey base, tan and white markings, dog license. No. 1096 Phone 383-4631. Reward.

GOLD WEDDING BAND belonging to elderly lady, lost around Eatons Parkade and store, last Thursday. Reward offered. 656-2652.

LOST: BLACK STANDARD POOODIE with white markings on chest, 4½-5 months old, name "Pepper." Lost Fifth St., Finlayson area, 383-1562.

LOST: 8-MONTH-OLD FEMALE calico cat, distinct marks, "Brandy," Richmond-Lansdowne area. Saturday, 598-3852, Sunday 592-9080.

LOST: DARK SEALPOINT SIAMESE female cat, View Royal area. Animals Crusaders, 386-9832, 479-3526.

LOST: 11-YEAR-OLD SCOTCH collie, male, blind, border. of Central and North Saanich, on West Saanich Rd. 652-2565.

LOST: GREY TABBY FEMALE cat, with white paws. Old East Road — Pat Bay Highway. Reward! Please call 652-1423.

FOUND YOUNG LAB CROSS, male, brown and black. Quadra-Union Area, no license. 477-4629 after 5 p.m.

LOST—SMALL BLACK MALE dog, Douglas-Cloverdale area, since Dec. 6. Reward. 386-6498 evenings.

LOST IN VICINITY OF ROSS Bay cemetery, female Weimeraner, dog, 9 years old. "Shena." Reward. 592-4763.

FOUND—DEC. 5, VICINITY MT. Douglas Playground and Ash Rd., young female Cocker Cross, 477-9686.

FOUND DEC. 11, TATTERSAL-Saanich Road area, chihuahua with collar and bell. Phone 386-1783 after 5:30 p.m.

FOUND FEMALE CORGI SHEPHERD cross, golden brown, wide strap collar, Cadboro Bay Park. 477-1632.

LOST—GOLD CHARM BRACELET, vicinity Fort, Pemberton and Carberry Gardens, 595-1183.

LOST MALE FOX TERRIER, white, Gordon Head, 2 collars, 477-0466.

LOST: SILVER BRACELET, with small white heart charm, 656-3427.

LOST: MALE WEIMARANER 5 years old. Lost Victoria Area. 383-5323.

LOST: LADIES' WHITE GOLD diamond watch, downtown area, phone 383-9126 anytime. Reward.

LOST: LADIES BLACK DIAMOND ring, Cook St. or Langford area. 478-7094.

LOST—6 MONTH OLD MALE, black and white cat. Esquimalt area, 384-1042.

LOST: LADIES WRISTWATCH and key encased in leather strap. November 29. 388-9695.

LOST: 4 CAR KEYS IN CASE, between Haida and View St. Parkade, Dec. 11. 598-2742.

SET OF KEYS, LOST GOVERNMENT Street area, 382-1825.

21 HELP WANTED GENERAL

ADVERTISMENTS IN THIS CLASSIFICATION MUST COMPLY WITH THE BRITISH COLUMBIA HUMAN RIGHTS ACT SEE COLUMN 1

PROVINCE OF BRITISH COLUMBIA
Requires
ENGINEERING AIDE
VICTORIA
The Environmental Land Use Committee Secretariat requires a qualified person to be employed in the Resource Planning Unit. Under direction, to collect statistical and other information from various sources; to compile, tabulate and perform basic analyses of statistical data on various aspects of resource use and development; to resource use and development; to prepare preliminary charts, diagrams and graphics; to compile and map resource use data from diverse sources; to act as liaison for data processing centre in order to obtain computer printouts of demographic and socio-economic data; other related duties. Requires Secondary School graduation or equivalent and a diploma from a recognized technical institute or college in planning or resource technology; considerable related experience; graduates from a related two-year technical program will be credited with several years' experience.
SALARY—(1973 rate)—$657-$779.
Obtain applications from the PUBLIC SERVICE COMMISSION, 544 Michigan Street, Victoria, V8V 1S3 and return by January 8, 1975.
COMPETITION NO. 75:127.

STORE DETECTIVE
One store detective, bondable. $2.54 to $3.09 per hour. Hours from 2 p.m. to 11 p.m. Apply Victoria Press, Box 346.

CLEANER FOR 21-BED ACUTE general hospital. Hospital experience preferred. Apply Administrator, Tofino General Hospital, Box 190, Tofino, B.C. 725-3212.

BABYSITTER URGENTLY needed for active 18-month-old girl, Monday-Friday, 8:00 a.m.-5:00 p.m., would prefer one or two playmates, same age. 383-7282.

BAKER'S HELPER, WILLING and clean cut person, also person to fill orders in the bakery from 5 a.m. to 12 a.m., apply to Fairfield Bakeries, 1115 North Park.

HOUSEKEEPING AND COOKING for two people. Live in or out. Apply 112-743-5569 or in person to The Good Shepherd Shelter, Mill Bay.

BIO-FEEDBACK EXPERIMENT. Wanted — Someone to assist with B.F. Exp., preferably with access to equipment. Call Dancenergy 384-3841.

BABYSITTER URGENTLY needed for 6 month old baby boy. Monday-Friday 8 a.m.-3 p.m. K-Mart area. My home. 477-3919.

FULL OR PART KENNEL HELP. Apply 112-743-5569 or in person to The Good Shepherd Shelter, Mill Bay.

CERTIFIED DENTAL ASSISTANT, commence January, 1975. 384-7141.

SITTER NEEDED URGENTLY for 17-month-old boy, come in, salary negotiable, 385-8091.

PART-TIME SERVICE STATION attendant. Apply 1600 Fairfield.

HOUSEKEEPER. MON. TO FRIDAY. Small child welcome. 477-2883.

21 HELP WANTED GENERAL

ASSOCIATES FINANCIAL SERVICES LTD.
Requires clerk-typist. Excellent benefits, liberal vacation plan. Interesting work. Salary based on performance. Must be high school graduate. type 50 words per minute and enjoy meeting public. Related experience definite asset but not necessary. Apply weekdays between 9 a.m.-5 p.m. at 3477 Saanich Rd., Victoria, B.C. Phone 385-6725.

EXPERIENCED SALESMAN wanted for retail and contract sales. Experience in the field of floor covering preferred but not essential. Some knowledge of stock control would be an asset. As job involves related duties in stock control and estimating. Some heavy labour required. Applicant must be neat, personable, have own transportation and driver's license. Salary negotiable. Phone for appointment. 479-1617.

COMMUNITY WORKER
For the Ferwnood Gladstone Community, a personable, mature individual with a practical background in community services organizing is required immediately. This is a full-time position. Salary negotiable. Applicants can arrange for interview through 387-6971. Resumes can be delivered to 2002 Fernwood Rd., Victoria, c-o M. Beaubien. Closing date Dec. 18.

SALES MANAGEMENT
We are looking for a mature person to manage our Victoria operation. We are brokers in the investment trust, life insurance, mortgage, pension plan field. This position has guaranteed salary plus commission. Company benefits.
For confidential interview you are invited to send a brief background resume to: 203—900 West Pender Street, Vancouver, B.C.

CLERK DIETARY
Part time position of Dietary Clerk available for interested individual with experience in food preparation and food management. Preference will be given to graduate of dietary technician course. Typing is required. Apply to Personnel Department, Victoria General Hospital, 841 Collinson St., Victoria, B.C.

NCR CANADA LTD.
Requires technician trainee. Applicant must have grade 12 certificate and be interested in servicing mechanical and electronic business equipment. Job training provided, excellent employee benefits. Good opportunity for advancement. Phone 386-3201 for interview, appointment.

PHYSICALLY HANDICAPPED young woman needs younger woman with driver's licence as live-in companion-housekeeper. Beginning January 1st. Must be physically strong, reliable and responsible, as possible travel is involved. Send resume to Victoria Press, Box 371.

KING JOHN INN
Experienced cook wanted, able to work without supervision for full time. Apply to office, King John Inn, 2668 Sooke Road, (Glen Lake Area), Victoria, B.C.

ARTHUR MURRAY DANCE STUDIOS need telephone operators for therr advertising department. Apply in person at 715 Yates St., between 1 p.m.-10 p.m. Hours of work will be 5 p.m. to 9 p.m. Monday through Friday, commencing January 6, 1975.

PERMANENT HELP WANTED full and part time for meat processing plant, some dirty work, $2.75 start $3.25 to $3.50 per hour after training, head scarves or hairnets must be worn. Reply stating age and experience to Victoria Press Box 366.

AVON
YOUR TIME IS WORTH MONEY AS AN AVON REPRESENTATIVE. Cash in on all that spare time. Win prizes too. No selling experience necessary. Call: Miss Binder 384-7345.

REQUIRED IMMEDIATELY person for warehouse and/or delivery work. Must be energetic, self starting, good health and good appearance. Please send complete resume and photo if possible to Victoria Press Box 360. Attractive wages and working conditions.

BABYSITTER FOR 3½-YEAR-old girl, days and evenings in your home. Prefer mother with one or 2 children in same age group. Shelbourne-Cedar Hill area, but location not a deciding factor. Suitable pensioner would also be considered. Phone evenings 595-2125.

LIVE-IN HOMEMAKERS
Opportunities for semi-retired ladies to help their local communities. Your experience needed by HEALTH CARE SERVICES UP-JOHN LIMITED. Call us at 388-6639 Monday - Friday 9 - 4:30.

BABYSITTER REQUIRED 3 days per week. 8:30-3 p.m. January 13th-April 30th, two children 1½ and 3 years. My home North Oak Bay. Transportation provided, might suit mother with preschoeler. 592-2674.

ARE YOU HEALTH CONSCIOUS? Have your natural vitamins, herbs remed in whole sale, make money in spare time, no expqerience necessary. I will show you. Call Terese, 478-9449.

MATURE INDIVIDUAL WITH some geriatric or psychiatric nursing or orderly experience, to share comfortable home plus some remuneration. Suitable for retired or semi-retired person. Reply to Victoria Press Box 359.

CASHIERS AND GROCERY help wanted. Full and part time available, experience helpful but not required. Send name and address and phone number to Box 1355 Victoria.

SECOND STEWARD WANTED for Royal Canadian Legion 169 Somass Branch. Experience preferred. Apply in writing to 360 Victoria Quay, Port Alberni, B.C. stating qualifications.

EXPERIENCED PERSON TO live in, take over household and children. Good wages for right person. Job to begin early January. References required Victoria Press, Box 320.

CONTRACTOR FOR SHAKE operation, small cat, example 350 or 440 John Deere, blade and winch, supply own crew, camp available. Port Hardy area. 385-4783, Mission 826-8501.

JANITORS WANTED FULL time, experienced in office cleaning and floor work. Must have driver's licence. Call 642-5195 between 2 and 6.

SMALL BUSINESS REQUIRES older handyman with valid drivers license and mechanical abilty. Reply Victoria Press, Box 291.

KNITTING MACHINE DEMONSTRATOR, experenced on Passsap machines. Phone 388-6228, Mr. Sawyer.

VICTORIA PRESS BOX 285 thanks you for applying. This position has now been filled.

PERSON TO HELP BARTENDER, clean up in morning, live in, country area. 642-3898.

EXPERIENCED GROCERY cashier wanted. $2.50 hour. Apply in person, 2897 Foul Bay Road.

22 OFFICE HELP

ADVERTISEMENTS IN THIS CLASSIFICATION MUST COMPLY WITH THE BRITISH COLUMBIA HUMAN RIGHTS ACT SEE COLUMN 1

RECEPTIONIST-TYPIST (CLERK I) required for extended care hospital, approxiimately January 20th, 1975. Accurate typing ability essential. Senior secondary school education with commercial training required. General office experience preferred. Starting salary $643.25. 5-day week, good fringe benefits. Apply in person to Mr. Tucker, St. Mary's Priory Hospital, 567 Goldstream Avenue. No phone applications accepted.

DENTAL RECEPTIONIST MODERN downtown Victoria Office. Please mail hand written resume to 500-1120 Yates Street.

BANK OF MONTREAL, SIDNEY, has an immediate opening for a teller. Please apply in person, 2461 Beacon Ave.

22 OFFICE HELP

REQUIRED IMMEDIATELY, MATURE person with telephone and general office experience for part time work, approx. 9 till 3. Persons looking for permanent position only need apply. Apply in writing, Victoria Press, Box 285, stating age, marital status and experience.

BOOKKEEPER REQUIRED FOR development company. Must be able to summerize accounts payable, maintain an orderly filing system, prepare monthly journal entries and take books to trial balance. Some typing would be helpful. Reply Victoria Press, Box 378.

PITFIELD, MACKAY, ROSS, AND Co. Ltd. requires an experienced securities cage person who is bright, and pleasant with people. We prefer someone looking for a permanent, long-term position. Typing essential. Call Mr. Bowron, 388-5411.

PITFIELD, MACKAY, ROSS AND Co. Ltd. has an opening in the administration area for trainee seeking a job with a future. Typing essential, some accounting background preferred. Call: Mr. Bowron, 388-5411.

MAJOR HOTEL REQUIRES EXPERIENCED hotel assistant accountant, applicants should have Grade 12, at least 2 years hotel accounting experience or equivalent, good wages and fringe benefits. Please call 384-8111, local 7775.

EXPERIENCED BOOKKEEPER and to take charge of office. Knowledge of data procesing would be helpful but not essential. Reply giving full particulars to Victoria Press Box 354.

SAVINGS SUPERVISOR REQUIRED by rapidly growing trust company, outstanding salary for individual with experience. Phone Mr. Myers or Mr. Turner. 384-0514.

CLERK-TYPIST
Required, 40-hour week, must have experience in general office work. Apply 977 Fort Street. Mornings only.

EXECUTIVE SECRETARY REQUIRED for friendly downtown office. Must have at least 8-10 years experience and be proficient in both typing and shorthand skills. 386-9021.

MATURE AND EXPERIENCED person as cashier, a little typing. Permanent position. 5-day week, Saturday work. Apply Standard Furniture Co.

TELLER REQUIRED FOR downtown office. Experience with bank or trust company essential. 386-9021.

SIDNEY, EXPERIENCED teller, apply Royal Bank 384-8161.

23 SKILLED TRADES

ADVERTISEMENTS IN THIS CLASSIFICATION MUST COMPLY WITH THE BRITISH COLUMBIA HUMAN RIGHTS ACT SEE COLUMN 1

ENGINEERING ASSISTANT
Position open in a large General Hospital for an engineering assistant. The successful applicant will be required to work in the engineering and maintenance office under the direct supervision of the Supervisor Of Planning and Design. Prepare sketches, plans and working drawings for equipment and projects under supervision.
Requirements: Grade 12 education. Technical course through high school majoring in drafting and architecture or trade school course in drafting and architecture.
Preference will be given to individuals with 2 years practical experience in an architects or engineers office doing drafting and related field work.
Salary scale: $787.25-$846.75. Salary to be reviewed in January. Excellent fringe benefits.
Please forward resume to Director of Personnel, Royal Jubilee Hospital, 1900 Fort St. Victoria, B.C. by December 23, 1974.

BIOMEDICAL ELECTRONICS TECHNOLOGIST NORTHERN VANCOUVER ISLAND
Send detailed resume and work experience to Mr. Dan Hanson Department Head, Medical Engineering, Campbell River and District General Hospital, 375 Second Ave. Campbell River, B.C. before December 28, 1974.

SHIP'S PLATERS
Required by Vancouver Shipyards Co. Ltd. 50 Pemberton Avenue, North Vancouver, B.C. $748 per hour, plus fringes and C.O.L.A. Write or contact A. McConnachie, 988-6361.

WANTED EXPERIENCED AUTO body journeyman. Top wages, phone 388-4551.

GRADUATE NURSE FOR PRIVATE hospital, from 4-9 p.m., 5 days week. Call 595-7771.

24 SALES PERSONS AND AGENTS

ADVERTISEMENTS IN THIS CLASSIFICATION MUST COMPLY WITH THE BRITISH COLUMBIA HUMAN RIGHTS ACT SEE COLUMN 1

Principal Properties Ltd.
4088 SHELBOURNE
477-9514

REALTORS LOOK!
WE HAVE ALL THAT IT TAKES TO HELP YOU TO REACH YOUR FULL POTENTIAL
1—Effective placement of your mortgages.
2—Effective sales training and management assistance.
3—Attractive and comfortable office facilities.
4—Lots of off-street parking.
5—A commission split that pays you what you're worth.
6—The greatest group of Realtors in town to work with.
If you haven't reached your potential, call me now! GORDON B. MacDONALD, 477-1242 evenings, 477-9514 anytime.

SELF-STARTER
Experienced, hard-hitting and determined sales representative, now calling on stores, office and apartment buildings, restaurants, motels, hotels, churches, schools, banks, hospitals, industries, factories, etc. to sell our nationally-advertised longer-life guaranteed lighting products. Age no barrier, car necessary. Side-line or full time. Highest commissions, plus special gift and travel bonus awards, paid every Tuesday on automatic year-round repeat business. No technical knowledge needed as our Sales Manual shows you how to make money with your very first call. 1974 has been our biggest year since we started in business in Canada in 1945 and 1975 will be even richer for our sales reps. Choice protected territory of victoria and district must be filled immediately. Write Daytron, Box 420. Hamilton, Ontario.

EXPERIENCED SALES PERSON for drapery department, permanent and rewarding position. Apply Standard Furniture Co.

24 SALES PERSONS AND AGENTS

ATTENTION REALTORS!
We have complete, modern facilities for several realtors at our comfortable, air conditioned Shelbourne Branch.
Are you interested in:
1—working with a long-established successful local company with a highly respected name?
2—A generous commission with readily achievable bonuses?
3—An appreciable amount of floor traffic?
4—Modern air conditioned office with free parking.
5—A rigidly ethical and "low pressure" operation.
6—Being treated as a respected associate and as an individual?
7—Assistance, advice and closing assistance on a 24-hour, 7-day a week basis?
8—Absolutely no management competition?
9—Encouragement and help in improving your professional qualifications?
10—Working in association with a staff of decent likeable, competent realtors?
11—Canada's largest Coast to Coast referral system?
If so, please call:
GEORGE BLACKBURN of JACK MEARS
OAK BAY REALTY LTD. at 598-3344 anytime.

Like People? Self Starting? Willing to Learn?
Our large well-established Commercial Printing Business has an opening for a Sales Representative. The successfull applicant must be self starting, aggressive individual willing to learn our business. We offer security, remuneration appropriate to ability and sales opportunity in an established field. All replies held in the strictest confidence. Victoria Press, Box 357.

SALES REPRESENTATIVE REQUIRED to cover stationery and drug store trade for Vancouver Island. Must have automobile in good condition. experience helpful but not essential. Salary while training for 2 months and commission on established accounts thereafter. Write with age and experience to Victoria Press, Box 362.

MANAGER
9 months per year, salary negotiable, duties to include warehouse supervising and sales, produce experience preferred. Reply stating particulars to P.O. Box 242. Brentwood Bay, B.C.

CO-OP INSURANCE
Has opening for insurance agent, sales experience in Victoria, Cowichan Valley preferred but not essential. Established business available. For further information please phone 382-3191.

WANTED — GIRL FRIDAY sales experience necessary. Generous salary plus bonus for the right person. Apply in person between a.m. and 9 p.m. 721 Goldstream Ave.

25 TEACHERS

ADVERTISEMENTS IN THIS CLASSIFICATION MUST COMPLY WITH THE BRITISH COLUMBIA HUMAN RIGHTS ACT SEE COLUMN 1

SCHOOL DIST. NO. 63, SOOKE
An experienced teacher is required for 5 months to act as instructor for an up-grading course (Basic Training Skills Development). Starting Jan. 75 (adult students). Applications and supporting documents should be forwarded to The District Superintendent of Schools. 3227 Sooke Rd., Victoria, B.C. on or before Dec. 18, 1974.

SCHOOL DISTRICT NO. 50 (QUEEN CHARLOTTE)
Applications are invited for a Grade 5 open area teacher at Tahayghen Elementary School in Masset. Applications should be directed to E.W. Richmond, Supervisor of Instruction, Box 410, Masset.

SCHOOL DISTRICT No. 71 COURTENAY
Teacher of French to begin Jan. 6, 1975, for work in several Elementary Schools at the intermediate level. Reply in writing with all supporting documents to: Regional B. Cox, Dist. Superintendent of Schools, 892 Harmston Ave., Courtenay, B.C.

QUALIFIED TEACHER FOR CO-operative pre-school, Fernwood area, Beginning early 1975. Call 592-9335 or write 1752 Adanac Street, Victoria, B.C.

TEACHING ASSISTANT REQUIRED for ½ day pre-school programme, Oak Bay area, phone 598-2577 for details.

DAY CARE ASSISTANT REQUIRED. Must be registered with community care facilities. 478-5483.

26 PART TIME OR TEMPORARY HELP

ADVERTISEMENTS IN THIS CLASSIFICATION MUST COMPLY WITH THE BRITISH COLUMBIA HUMAN RIGHTS ACT SEE COLUMN 1

ADULTS NEEDED IMMEDIATELY
HOUSEWIVES
SENIOR STUDENTS
PENSIONERS
WORKING ADULTS
Augment your income with an adult size Daily Colonist Route in the Fort- St. - Belmont Ave. area. Monthly profits from $90 - $110. We have means of carrying papers from Depot to route. To apply or for further information please contact Mr. E. Bateman at 383-4111.

PART-TIME HELP WANTED
Insurance reporter for Victoria on part time basis, no experience required, must have car. Good opportunity to increase part time earnings. Apply P.O. Box 34158 Postal Stn. D., Vancouver, B.C. for particulars.

PART-TIME CLEANING WORK. If you have experience in cleaning your own home, you are probably qualified to train with us to clean modern downtown office buildings. 4 hours each evening, Mon.-Fri., light work, uniforms provided. Apply Victoria Press, Box 901.

30 SITUATIONS WANTED

HYDRAULIC FITTER - TECHNICIAN, fully experienced in layouts and circuitry, aircraft ground support equipment, conveyors, scissor lifts, power packs, and pipe fittings, etc. Just arrived with family from Australia and anxious to obtain an immediate opening with progressive company. Used to working without supervision. Excellent references. Please phone 598-1996.

CHRISTIAN COUPLE WILL look after house or apartment while owner on holidays. 388-6001 or 383-6447.

WILL LOOK AFTER CHILDREN my home, Mon. to Fri. daily, call after 3 p.m. 383-1609.

ACCOUNTING, BOOKKEEPING, payrolls—weekly, monthly, part-time; phone 383-5473.

WANTED: TYPING TO DO. 915 Hudson St. 385-2980.

LICENSED MECHANIC WANTS part-time work. 478-9253.

30 SITUATIONS WANTED

I WOULD LIKE A JOB AS AN apprentice hairdresser, high qualifications, special interest in long hair and high styling. 478-8975 anytime after 6:00 p.m.

EXECUTIVE SECRETARY, seeking position, Langford-Colwood-Glen Lake area. 478-9482.

EXPERIENCED MALE APARTMENT manager looking for position immediately. References. 592-6267.

LOVING HOME AND FAMILY will care for your children New Years Eve. Langford area. 478-6639.

YOUNG MAN, SOME EXPERIENCE, seeking carpentry apprenticeship. 652-3836, Tom.

2 YOUNG MEN, UNEMPLOYED, need work. Gardening or clean-up preferred. Phone Brian, 384-9064.

DOG SITTER, JAMES BAY area, 384-9064.

33 BANDS, MUSICIANS AND ORCHESTRAS

REEL PERFORMANCE MUSIC
Parties — Dances — Weddings. Still booking for the Yuletide Season and New Year's Eve. Recorded music of your choice through the best sound equipment. 400 watts (RMS) High Fidelity. P.A. Also available separately. Contact Jordan Hughes 385-0010.

ONE LEAD VOCALIST, ONE GUITARIST interested in forming or joining a tight working band. Jav, 382-8676, Howie, 479-6576.

"HIGH-TIDE" OPEN FOR Christmas dances, weddings, parties, New Years, etc. 383-5103.

3-PIECE MUSICAL COMBO, available for weddings, dances, etc. 384-3704.

EXPERIENCED PROFESSIONAL guitarist available for New Years, good equipment. Bob, 388-5224.

EXPERIENCED DRUMMER and-or singer needed for electric band. 478-8670 or 383-6566.

BAND WANTED FOR NEW Year's Eve. 658-8922 after 5 p.m.

VERSATILE BAND FOR HIRE, for festive season, 384-9418.

WEDDINGS, SPECIALIZED music James Gurr. 478-2468.

DENNYS CANNED MUSIC
656-3585

36 BUSINESS SERVICES AND DIRECTORY

Accounting Service

ACCOUNTING, PAYROLLS, INCOME TAX, AUDITING CORPORATION PROCEDURES
WE are SPECIALISTS in our field offering a FULL RANGE of ACCOUNTING and BUSINESS Counselling Services backed by OVER 25 YEARS EXPERIENCE.
SIMKIN ACCOUNTING SERVICE
31-A CADILLAC BUILDING (TOP FLOOR)
VICTORIA, B.C. 386-7074

Alterations

ALTERATIONS, SEWING, MENDING and ironing. My home. 592-9428.

Blasting

VICTORIA DRILLING AND BLASTING LTD.
Whether the job be large or small, for controlled precision blasting, be sure to call 478-5609.

Bookkeeping

D. AND K. BOOKKEEPING ENTERPRISES, complete bookkeeping, also accounts receivable and payable, reasonable rates. 652-3034.

Carpenters

DOWNS CONSTRUCTION LTD., complete renovating and decorating service. Kitchen cabinets, vanities, basement suites, rumpus room, carports and garages. Free estimates. 384-1390.

CONTRACTOR DO ALL KINDS of carpentry work, carports, sundeck, rec. rooms, kitchen cabinets, alterations and repairs, 25 years' experience, 385-2265 after 6 p.m.

EXPERIENCED CARPENTRY renovations, decks, basement finish, additions, repairs, reasonable rates. References. 384-2323, 479-4382.

EXPERIENCED HOUSE FRAMERS, additions, renovations, 383-4539, McCulloch and Molloy Construction.

CARPENTERS TO DO FRAMING and finishing work. Call Port Alberni, 724-4368.

QUALIFIED CARPENTER, ADDITIONS, alterations, mill work. Lidstone Construction, 386-6914.

RENOVATIONS, NEW HOMES, finishing. Free estimates. References. Len Grover 478-7674.

GENERAL CARPENTRYWORK, large or small jobs, reasonable rate. 592-1067.

HANDYMAN, ALL SMALL JOBS, quickly and neatly completed. 382-3822 or after 6 p.m. 479-7245.

SMALL JOBS MY SPECIALTY. Howie. 478-4705.

FOR INTERIOR RENOVATIONS and repairs call 478-5190.

SURE-WAY CONSTRUCTION, household repairs. 652-3340.

INTERIOR RENOVATIONS AND outside repairs 598-7392.

Carpets and Linoleum

HOURIGAN'S
CARPETS AND LINOS LTD.
FLOOR COVERING SPECIALISTS
715 PANDORA AVE. 386-2401

LAST CHANCE. CARPETS AND lino installed. Special $1.75 yd. on all orders received before Jan. 1., 1975. Call Gary, 386-8636.

CARPET LAYER WILL INSTALL carpet and linoleum at reasonable rates. Small jobs accepted gladly. Used carpet installed. 658-5174.

CARPETS AND LINO, INSTALLED. Reasonable rates. Free estimates. 386-3998.

RUBBER-BACKED CARPET INSTALLED for $1.35 per sq. yard. Includes glue. 658-5174.

Carpet Cleaning

Steamaster
Carpet Cleaning, upholstery cleaning, drapes drycleaned.
Over the years consistantly the finest.
Special Christmas Number
382-4834

CARPET KILLERS
Those grimy little stains can really kill the life of your carpet. Coit can remove them all with their "Gentle-Steam" (60% more effective than mere shampooing!) Coit pampers your carpet and guarantees the job. Phone Coit, 386-6701 for free estimate — no obligation.

MAC'S RUG AND UPHOLSTERY cleaners. I own and personally do all cleaning. 385-7479.

Cement Contractors

DAVIDSON CEMENT CONTRACTORS specializing in patios, sidewalks, driveways, etc. Phone Larry, 386-1291 or Doug, 384-6962.

Cleanup Services

LO-COST CLEANUP AND DELIVERY SERVICE
Composts, yards, basements, etc. Also, demolition of small sheds, garages, fences and trees felled.
384-4929

A. G. PERSONAL CLEANUP
Residences, commercial. Maintenances, basements. Leaf mulching, raking, rotovating, hauling, large truck, reasonable, 479-4067, after 6 p.m. or before 8 a.m.

NO CHARGE AND UP
Two young responsible men have large truck. Basement, attics, composts, etc. Very reasonable. Bob's, 386-2451 anytime.

ATTICS, BASEMENTS, YARDS cleaned for Christmas. 478-9200.

aboutv
bruce lowther

BUREAU OF USELESS INFORMATION: Friday's answer — Non-musical movies which gave birth to musicals include Annie Get Your Gun for Annie Oakley, Cabaret from I Am a Camera, Hello Dolly from The Matchmaker and Where's Charley from Charley's Aunt. Two of four was passing.

□

Today's question — William Powell and Myrna Loy were Nick and Nora Charles in The Thin man and five other movies. The Thin Man actually was the first victim in the first film but the name stuck. How many can you name of the five others? Answers Tuesday.

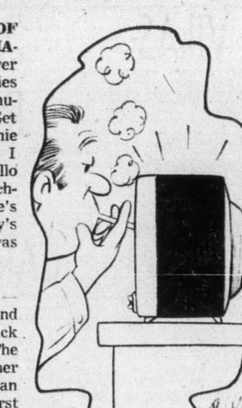

"But for $1.49, and thousands of lights, it's a pretty good lighter."

Saturday highlights

SPECIAL NOTE: Seattle-Tacoma's Channel 13 went broke and off the air for good Thursday. Its place in the daily schedules has been taken by Cable 10, which only broadcasts Monday through Friday.

NOTE: A typographical mixup Thursday left the schedule for the 1951 Alastair Sim movie A Christmas Carol unpublished. It's due at 9 p.m. next Thursday on Channel 7, 5 p.m. Christmas Eve on Channel 12 and 12:45 noon Christmas Day on Channels 2 and 6.

4:00 p.m. — KVOS repeats a cartoon version of A Christmas Carol with the voice of Sim as Scrooge — 12.

5:00 — A KING special: Crime Pays — 5.

● 6:30 — Nostalgians will love a rerun of The Great Radio Comedians with the Allen's Alley gang, Fibber McGee and many more — 9.

9:00 — Ernest Borgnine is fine as football coach Vince Lombardi in a drama rerun — 4.

1:25 a.m. — Kirschner rockers include Edgar Winter, Foghat — 7.

Saturday sports

10:00 a.m. — NFL football, Cincinnati at Pittsburgh — 5.

11:00 — College football's Camellia Bowl: Delaware vs. Central Micigan — 4.

12:15 noon — NFL, Minnesota at Kansas City — 7, 12.

3:00 p.m. — The 1974 NHRA drag racing finalis — 4.

5:00 — NHL hockey, California at Montreal — 2, 6.

6:00 — For the first time, I think, three NFL games at different times in one day and also the first Saturday night TV game: Dallas at Oakland — 4.

Saturday movies

2:00 p.m. — Just Around the Corner (1938 Shirley Temple) — 11.

3:30 — Dante's Inferno (1935 fantasy- drama, unusual and interesting), Spencer Tracy and 15-year-old Rita Hayworth — 13.

6:00 — The Thrill of It All (1963 Doris Day) —7.

8:00 — Thomasina (1963 Disney cat comedy), Patrick McGoohan, Susan Hampshire. Disney shorts come before and after; family entertainment — 5.

8:30 — The Big Parade (1925 soldiers drama, for nostalgians only). John Gilbert, Renee Adoree. The movie that made Gilbert and MGM — 9.

9:00 — Trial Run (so-so 1968 Bold Ones pilot), Leslie Nielsen, James Franciscus, Diane Baker. There must be something better — 2.

9:00 — The Greatest Gift (1974 preacher family drama), Glenn Ford, Julie Harris. I'm told it's fairly good — 8.

11:00 — The Professionals (most enjoyable 1966 actioner), Lee Marvin, Burt Lancaster, Robert Ryan, Jack Palance, Claudia Cardinale, Ralph Bellamy and a superb final line — 7.

11:00 — Captain Carey, U.S.A. (1950 Alan Lad drivel) — 11.

11:15 — The VIPs (long, popular multi-plot drama), Margaret Rutherford and Maggie Smith are fine; Liz Taylor, Richard Burton and many more are present—5.

11:20 — The Greatest Gift (see 9:00) — 6.

● 11:30 — Young Cassidy (1965 Irish - playwright drama), Rod Taylor, Maggie Smith, Michael Redgrave, Edith Evans. Fine acting — 12.

● 11:45 — Foreign Correspondent (1940 Hitchcock smasher), Joel McCrea, Laraine Day. The one with the windmills — 4.

12:00 — The Executioner (routine 1970 spies), George Peppard, Joan Collins. Back to the windmills — 8.

1:20 — Charley Bubbles (fairly good 1968 empty-life drama), Albert Finney, Liza Minnelli. These Bubbles are flat too often — 6.

2:15 — Lancer Spy (1937 spies, so bad it's funny), George Sanders. Peter Lorre and the imperishably beautiful Dolores Del Rio — 8.

Saturday radio

12:00 noon — An hour of unusual Christmas music from P.D.Q. Bach to Peter Sellers to Kreisler — CBU-FM (105.7).

2:00 p.m. — The Metopera is Britten's Death in Venice — CBU (690).

6:30 — A Toronto orchestra concert — CBU.

8:00 — CBC Stage tries Maugham's Cakes and Ale — CBU.

11:00 — Arthur Fiedler and the Winnipeg Pops — CBU.

● —Recommended.

36 BUSINESS SERVICES and DIRECTORY

Cleanup Services

PROMPT EFFICIENT, YARD cleaning, basements, hauling of debris. Call Larry, 388-6373

MAN WITH PICKUP — SMALL cleanups, anytime. 388-6049.

Contractors

Feature Kitchen Centre 2610 Douglas 385-4921

Specializing in KITCHEN and BATHROOM RENOVATIONS

Largest Selection of KITCHEN CABINETS and VANITIES on the West Coast

FREE ESTIMATES

GUARANTEED WORKMANSHIP

QUALITY and ECONOMY!

FRANKLIN CONSTRUCTION, home repairs, fencing, renovations, gutters, basements, yards, cleaned. 382-2732, 479-3035.

36 BUSINESS SERVICES and DIRECTORY

Contractors

Kitchen Cabinets Breakfast Nooks
House of International Designs Limited
SPECIALISTS IN MODERN
—Kitchen Planning
—Renovations
Bring the world of color into your kitchen, choose from our selection of bright, bold, beautiful cabinets. Complete kitchens on display at the M.D.I. Planning Centre. 614 Johnson, or phone 477-1928 for FREE ESTIMATE.
14 Day Delivery

WHEATON CONSTRUCTION LTD. General Contractors Building Consultants 382-2159

VALLEY RENOVATIONS All areas of residential construction and renovation. All workmanship guaranteed. 479-3270 after 5 p.m.

T. AND C. BUILDERS LTD. General Carpentry, Framing 385-5293 385-8597

C.G.R. CONSTRUCTION — NO job too small for mobile workshop. 592-1533.

T BAR CEILINGS, METAL studs, dry wall, insulation, quality workmanship, 385-1194.

Program Schedules for Saturday

Programs subject to last minute changes by stations concerned

CBUT 2	KOMO 4	KING 5	CHEK 6	KIRO 7	TIME	CHAN 8	KCTS 9	CABLE 10	KSTW 11	KVOS 12
Le 60	Kong Phooey	Emergency Plus	McGowan	Jeannie	8:00	McGowan				Jeannie
Le 60	New Gilligan	Run Joe Run	Uncle Bobby	Scooby Doo	8:30	Uncle Bobby				Superman
Vedette Direct	Devlin	Land of Lost	Wrestling	Dinosaur Valley	9:00	Kids on Kamera				Dinosaur Vallty
Rue des Pignons	Korg 70,000	Sigmund	Wrestling	Shazam	9:30	Fantastica				Shazam
Football:	Supfr Friends	Football:	Golden Years	Globetrotters	10:00	Story Theatre			News (10:15)	Globetrotters
Cincinnati	Super Friends	Cincinnati	Kids on Kamera	Hudson Bros.	10:30	Hudson Bros.			Across Fence	Hudson Bros.
at Pittsburgh	Football:	at Pittsburgh	Rupert Bear	Flintsones	11:00	Santa Show			Farm, City	Flintstones
Football	Camellia Bowl	Football	Outdoor Sports	Flintstones	11:30	Pete's Place			Wally's Shop	Flintstones
Football	Delaware vs.	Football	Movie Review	Football:	12:00	Movie Review			Bobby Goldsboro	Football:
Football	Central Michigan	Football	Travel '74	Minnesota	12:30	Travel '74			Celeb. Bowling	Minnesota
Film	Football	Pink Panther	Under Attack	at Kansas City	1:00	Know Sports			Big Blue Marble	at Kansas City
Film	Football	Star Trek	Under Attack	Football	1:30	Outdoor Sports			Rifleman	Football
Youth Cinema	Football	Jetsons	Youth Cinema	Football	2:00	Canadian West			Movie: Just	Football
Youth Cinema	These Are Days	Go	Youth Cinema	Football	2:30	Roller Derby			Around Corner	Football
CBC Curling	Drag Racing	Survival	CBC Curling	Football	3:00	Roller Derby			Movie	Football
CBC Curling	Drag Racing	Evergreen Exp.	CBC Curling	Dialogue	3:30	Under Attack	Villa Alegre		Movie	All-Americans
Bugs, Runner	NFL Game	I Spy	Bugs, Runner	Hee Haw	4:00	Under Attack	Sesame Street		Wrestling	Christmas Carol
Bugs, Runner	World of Sports	I Spy	Bugs, Runner	Hee Haw	4:30	World of Sports	Sesame Street		Wrestling	Christmas Carol
Hockey:	World of Sports	Crime Pays	Hockey:	News	5:00	World of Sports	Mister Rogers		UFO	Manhunter
California	World of Sports	News	California	All-Americans	5:30	World of Sports	Rogers; Electric		UFO	Manhunter
at Montreal	Football:	News	at Montreal	Movie: Thrill	6:00	Wrestling	Electric Co.		Star Trek	News
Hockey	Dallas	How Come?	Hockey	of it All	6:30	Wrestling	Radio Comedy		Star Trek	Page 12
Hockey	at Oakland	Truth or Conseq.	Hockey	Movie	7:00	Emergency	Radio Comedy		Mission Imposs.	Pat Boone
Ceilidh	Football	Let's Make Deal	Ceilidh	Movie	7:30	Emergency	Radio Comedy		Mission Imposs.	Hlywd. Squares
Maude	Football	Disney Sort	Good Times	All in the Family	8:00	Kung Fu	Radio Comedy		Jimmy Dean	All in the Family
News	Football	Movie:	Movie: Star	Candid Camera	8:30	Kung Fu	Movie: Big		Mel Tillis	World at War
Movie: Trial Run	Vince Lombardi	Thomasina	Movie	Mary T. Moore	9:00	Movie:	Parade		Nashville Music	World at War
Movie	Vince Lombardi	Movie	Movie	Bob Newhart	9:30	Greatest Gift	Movie		Buck Owens	Bob Newhart
Movie	Lawrence Welk	Movie	Movie	Carol Burnett	10:00	Movie	Movie		Porter Wagoner	Carol Burnett
Movie	Lawrence Welk	Disney Short	Movie	Carol Burnett	10:30	Movie	Movie		Wilburn Bros.	Carol Burnett
News	News	News; Movie:	News; Movie:	Movie: The	11:00	News	Rds. to Freedom		Movie:	Dragnet
Take Time	News, Movie:	The VIPs	Greatest Gift	Professionals	11:30	Fred Davis	Rds. to Freedom		Captain Carey	Movie: Young
Movin' On	Foreign	Movie	Movie	Movie	12:00	Movie: The			Movie	Cassidy
Movin' On	Correspondent	Movie	Movie	Rock (1:25)	12:30	Executioner			Movie	Movie

36 BUSINESS SERVICES AND DIRECTORY

Contractors

FARMER CONSTRUCTION Design — Renovations 388-5121

Delivery and Transfer

HANDY MESSENGER SERVICE
Serving Victorians for 35 years, fast, efficient delivery and moving, 7 days service. 383-3934.

LIGHT DELIVERIES, ANYwhere, evenings and weekends, 477-2560 after 4 p.m.

Demolition

TWO-CAR GARAGE FREE FOR demolishing. Enquire 1030 Linden.

Draperies

DRAPERIES — FABRICS TRACKS
CUSTOM MADE AND INSTALLED
FREE ESTIMATES
1126 Quadra 386-2951
WE'RE NUMBER ONE

stevens interiors ltd.

Sears
Custom-made DRAPERIES
Choose from our great fabric selection. Drapes PROFESSIONALLY MADE and INSTALLED IN YOUR HOME.
CHARGE IT
Phone 595-9111
NO OBLIGATION
Simpsons-Sears Ltd.

SAVE YOUR DRAPES! Those shabby drapes can be brought back to life by the COIT experts. The best cleaning service available and that's guaranteed. Phone 386-6701 for free estimate. No obligation.

Dressmaking

BRIDAL RETAIL AND RENTALS, costumes, formals, 28 Burnside W., 385-1542, Fashion Craft Shop.

DRESSMAKING AND ALTERations undertaken. Please phone 386-1391 between 2 and 6..

ANN'S DRESSMAKING AND ALterations, 9 — 5 only, please. 595-7657.

Drywall

DRYWALL
Quality workmanship at a reasonable price. Large or small jobs. Free estimates. Phone 383-4087 anytime.

TEXTURING, PAINTING, DRYwall patching. Free estimates at anytime. 479-3493, 479-4001.

FIX THOSE ROOMS UP FOR Christmas. All aspects of drywall. Free estimates. Call Tom, 478-7412.

BOARDING, TAPING, TEXTURing, free estimates. Call Don: 478-4689.

Electrical Contractors

OLDER HOMES REWIRED — NO down payment. We finance through B.C. Hydro Plan.
EDDY'S ELECTRIC— 385-7666

CORONA ELECTRIC 477-1616

Excavating

CASE 450 CRAWLER, LOADER and backhoe, bulldozing, ditching, etc. anytime. 478-8343, 478-5988.

Gardening

BARKER LANDSCAPING LTD. (Maintenance Division) Pruning, spraying, mulching, garden cleanup, yearly contracts. Residential and Commercial. 595-8323.

HARVEY'S LANDSCAPING AND GARDEN SERVICE Fall cleanup, all phases of gardening. Fong, 479-7078, 384-8621.

HEDGES TRIMMED, AND shaped, trees pruned, complete yard clean up, hauling rubbish. Free Estimates. 386-9022.

STUMPS REMOVED FROM your lawn, $1.25 per inch diameter. Greenleaves Tree Services, 386-1611, 479-8525.

GARDENING, PRUNING FRUIT trees, etc. Hein Postma professional Dutch gardener. 479-2988 evenings.

FRUIT TREES PRUNED, shrubs and hedges trimmed, 383-8363.

FRANK'S GENERAL GARDENing and pruning. 477-6661.

GARDEN DIGGING. PHONE 385-6009, 6-9 p.m.

Gutter Cleaning and Repair

REJUVENATE YOUR WOOD gutters, drain tile and gutters installed, cleaned and repaired. Call Sure-Way Construction, 652-3340.

SAVE ON CONSTRUCTION, GUTters, drain tile, repaired and replaced, basement cleaned, 386-0068, or 479-8196.

GUTTERS AND DOWN PIPES cleaned and roofs swept. 479-4067 afted 6 p.m. or before 8 a.m.

CLEAN, REPAIR, REPLACE gutters, downpipe, drain tile, wet basements? 382-8786. 385-8357.

GUTTERS CLEANED AND washed, windows cleaned, free estimates. 385-5307.

READY FOR WINTER? GUTters cleaned and repaired efficiently. 382-0942, 383-6189.

5" CONTINUOUS IN BAKED enamel. B.C. Aluminum, 479-3232.

Handymen

WE DO ALMOST ANYTHING
Framing, fencing, carports, garages, painting, roofing, renovations, trailer skirting, porches.
NO JOB TOO SMALL
TRY US!
Phone 388-6431, Room 215

36 BUSINESS SERVICES AND DIRECTORY

Handymen

HANDYMAN FOR YOUR HOME needs, painting, small carpentry work, roof repairing, window cleaning, gutter cleaning. 383-7477.

Hauling

COMPOSTS, BASEMENTS, yards, trash, etc. Pickup, Fong 479-7078, 384-8621.

Home Improvements

HANDYMAN, ALL SMALL JOBS, quickly and neatly completed. 382-3822 or after 6 p.m. 479-7245.

C.G.R. CONSTRUCTION — NO job too small for mobile workshop. 592-1533.

HANDYMAN SERVICES, NO jobs too small. 479-8164.

Landscaping

BARKER LANDSCAPING Lawn and shrub specialists. Professional stone masonry for walls, steps, patios, fireplaces, etc. Free estimates. Terms. 595-8323.

COMPLETE LANDSCAPING, rock walls, fireplaces. Lowest prices. Saanich Landscaping 479-6490.

Masonry

MULTI-COLOUR STONE AND slate fireplaces. House front faces. Sipkes Masonry, 479-7348.

FIREPLACES, CHIMNEYS AND repairs. Ron Henson, 478-1557.

CUSTOM FIREPLACES, RENOvations or new. 384-3239.

M AND B MASONRY, BRICK and block. 656-5091, 388-6128.

Moving

HANDY MESSENGER SERVICE
Serving Victorians for 35 years, fast efficient delivery and moving, 7 days service. 383-3934.

EAGLE DELIVERY Pickup service at your convenience. Moving — storage — cartage. Efficient — courteous. Bus. 383-0621 Res. 478-7087

YOUNG MAN WITH 3-TON MOVing van, will move furniture, trash or whatever. 477-3675, between 8 a.m. — 2 p.m.

MOVING? Do it yourself. Competitive rates, by the hour or day. Hertz Rent-a-Truck. 388-4411.

GLASGOW EXPRESS, LOCAL moving, reasonable rates, personally operated. 384-5368.

Painters and Decorators

ISLAND DECORATORS
Painters Paperhangers
Spray Painters
Plaster Repairs
Convenient Time Payments
383-9059 Eves. 382-1479

CLARK AND PATTISON PAINTING CONTRACTORS LTD. Brush or spray. Paperhangers. Texture and vinyl work. Will do all or part of any job. Paint store, BAPCO, GENERAL and PRATT AND LAMBERT paints, and rentals of all painters' equipment. Terms if desired. Phone 384-0443, 760 Bay St.

BROTHERS PAINTING AND DECORATING Free appraisals, cost consultant. All types of painting. All types of repairs. Commercial, farm, residential. Lowest rates. Terms. Work guaranteed. 383-8112.

DOWSON PAINTING CONTRACTORS 385-6042 Residential, commercial, free appraisals, color consultant, low rates, work guaranteed.

INTERIOR—EXTERIOR For quality and price— UNBEATABLE! For free estimate, call 477-8355 or 384-8912.

HAVE YOUR APARTMENT painted now for Christmas. Phone for free estimate. Four Seasons Painting and Decorating, 388-4660 after 6 p.m.

PAINTING AND DECORATING reasonable rates. Satisfaction guaranteed. Terms. 595-4905, 479-2473.

B.M.B. PAINTING AND ROOFing contractors. Residential and commercial. Free estimates. Reasonable rates. 479-4547 or 385-3792.

JIM'S PAINTING AND DEcorating Christmas special. Free estimates. Call after 4 p.m., 592-6315.

WHY NOT PAINT A ROOM FOR her this Christmas! Interior, exterior, wall paper. Call Jack after 6 p.m. 598-6261.

R. BLANDFORD PAINTING LTD. Interior-exterior, paperhanging and spraying, reasonable rates, tree estimates. 478-5368, 478-5002.

PAINTING: HOUSES, MOTELS, warehouses, interior-exterior. Licenced. Christmas rates. 384-0827.

FOR INTERIOR AND EXTERIOR painting, and paper hanging call Dennis, 592-2025.

WAYNES Painting and Decorating. Finest work at reasonable rates. 383-6189.

Plasterers

STUCCOING, DRYWALL New homes or older homes restuccoed. Phone Mike, 478-8775 after 6 p.m. Brook Plastering.

LATHING, STUCCO WIRE, INSULation, T bar ceilings, quality workmanship, references supplied. 385-1194.

COLEMAN PLASTERING LTD. Stucco, 598-3433.

STUCCOING, PLASTERING Alterations, reasonable, 479-4779

Plumbing and Heating

SPEEDY-ROOTER DRAIN SERvice. Building sewers, storm drains and pipes cleared or renewed. 24-hr. service. Free estimate. 385-4689.

Roofing and Siding

B. M. B. PAINTING AND ROOFing Contractors. Residential and commercial. Free estimates. Reasonable rates. 479-4547 or 385-3792.

WANTED: ROOFING CONtracts and sub-contracts. Reliable and reasonable. 386-0851.

FRANK'S ROOFING. REPAIRS at reasonable winter rates. Free Estimates, 382-0942.

PARKER JOHNSTON LTD. 1855 BLANSHARD, 382-9181 "Roofing Victoria Since 1935"

Sewers

SURE-WAY CONSTRUCTION. sewers and drainage specialist. 652-3340.

36 BUSINESS SERVICES AND DIRECTORY

Sewers

SAANICH SEWERS AND DRAINS. Septic tank and sewer installations. Machine or hand done. 382-1048 or 383-1871.

PEDERSEN EXCAVATING, free sewer estimates. 479-5963.

Stamps and Coins

TOP PRICES PAID FOR OLD Canadian and American stamps. 388-6946.

Tailors

OAK BAY TAILORS Expert tailoring and alterations for ladies and gents. 1826 Oak Bay Ave. 598-4131

BRITISH CUSTOM TAILORS 1311 Blanshard 383-2632

Tree Service

CEDARDALE TREE SERVICE A complete scietnific service. Large shade trees and ornamentals. TREE REMOVALS. Chas. Cowie (Rep.) 385-9931

WORRIED ABOUT HAZARDOUS trees, or limbs damaging your property. Call 592-4756 will remove wood or cut and pile.

MOUNT VIEW TREE SERVICE Is still in business. Check your yellow pages. 479-3873.

Upholstery

GRUBBY FURNITURE? Why put up with your couch and chairs looking so grimy? Coit can bring them back to life with their world famous upholstery cleaning. Call Coit, 386-6701, for free estimate — no obligation.

Wall Washing

PAINT WASHING. WALL AND ceiling. Residential and commercial. 383-2353.

Window Cleaning

CHRISTMAS WINDOW CLEANing. Commercial and Residential. Free Estimate. 388-6373.

38 TRAVEL

REDWING — RENO
The Inflation Fighter
SETS THE TREND FOR 1975
Begin 1975 with 7 fun filled days RENO — The biggest little city in the world for only $88. Your choice of accommodation, Wonderlodge or Ponderosa. Redwing's regular Reno Tour at inflation beating prices. Redwing includes big, big, bonus refund, side trips to Virginia City, and Lake Tahoe. Join us, many of your friends will be.
EVERY SATURDAY
$88

FLY — RENO
EVERY SUNDAY FROM JAN 5-75 4 nights RENO includes return air from Vancouver, Hotels, Big ($75) Fun Package, Including Steak dinner and Show at the Nuggett. Show tours to Virginnia City and Tahoe.
EVERY SUNDAY
$165

REDWING SKI — BUS TO FORBIDDEN PLATEAU EVERY WEEKEND. INCLUDES ACCOMMODATION, LIFT TICKETS AND FUN.

ASK GERRI OR FRED ABOUT GREAT VACATIONS, HAWAII, MEXICO, EUROPE. BOOK NOW.

REDWING TRAVEL LTD.
No. 545 — 645 FORT ST.
383-5311 382-5194

39 PERSONALS

BACHELOR, 23, QUIET, intelligent and responsible. Interests — music, boating, sports, good conversation, etc. Would like to meet woman same age, similar interests. Object friendship. Victoria Press Box 353.

GENTLEMAN, 40, OWNER OF 50' yacht would like to meet woman approximately 30 who enjoys the sea and outdoors. Must be free to travel. Object matrimony. Victoria Press Box 347.

IF YOU ARE A HEALTHY, wealthy gentleman and tired of sitting home alone, write me for a good talk, shows, travel or fun. Victoria Press Box 348.

FAMILY DRIVING TO POWELL River for Christmas. Mrs. Thomson at 478-3803 would like parcel delivered. Will pay $5.00 ferry charge for car.

THE GREATER VICTORIA Activity Centre Society for the Handicapped needs your help. Become a member by sending $2 to P.O. Box 1700, Victoria, B.C.

QUIET MAN, EARLY 40S WITH 12-year-old son, seeks companionship of affectionate young lady. Photograph and basic interests to Victoria Press, Box 369.

ALCOHOLICS ANONYMOUS Drinking problem? Want to quit? Phone 383-0415; P.P. Box 1, Central Office, 1005 View St. Phone 383-7744, 9:30 to 5.

MATURE EDUCATED LADY desire gentleman, same. Skiis, travels, etc. View marriage later. Victoria Press Box 352.

LADY WOULD LIKE COMPANY of sincere middle-aged gentleman for outings, Christmas parties. Reply to Victoria Press, Box 349.

"THE PEN MATE CLUB — An excellent way to find friends. Calgary, Alberta, Box 2308".

PREGNANT AND DISTRESSED? Birthright can help you. 384-1431.

40 BUSINESS PERSONALS

ANCESTRY TRACED
by experts
effectively—efficiently
economically
ACHIEVEMENTS LTD.
(VTC)
Northgate-Canterbury-Kent England

SMOKERS AND NON-SMOKERS WELCOME AT ROYAL OAK HOBBIES.

MADAME WING, PSYCHIC reader, tea cup, cards etc. 385-5867.

MRS. PAYN-JONES. TRANCE medium. Questions answered, advice given. 386-3603.

JUNK CARS HAULED FROM residential property, $7. Capital Regional District. 478-7811.

WILL DELIVER AND PICKUP, liquor, groceries, furniture moving? $2 up. 383-9944.

FRANK MALLORY, HYPNOTIST. Counselling, therapy, and self-hypnosis. 477-1431 after 5.

EAR PIERCING HOME SERVICE 386-2010.

40 BUSINESS PERSONALS

300 PRINTED, GUMMED NAME and address labels, $2.50. Popular Press, 1411 Store St., Victoria. Please send payment with order. Printed in our shop in Victoria. "Try 'em, you'll lick 'em!"

DO YOUR FAMILY A SERVICE!
MAKE A WILL
Norfolk Trust, 1004 Blanshard, 384-9012. Free Information.

DON'S BEAUTY COUNSELLING Distributor Holiday Magic beauty products. Personalized skin care and make-up application. Vogue Beauty Studio, 773 Pandora, 382-1112.

LONELY? LET ME HELP YOU find a compatible companion for a happier fuller life. Confidential, write Emily Quest, P.O. Box 5220 Victoria.

VICTORIA HYPNOSIS CENTRE Consultants, certified by International Society for Professional Hypnosis. 645 Fort. 388-9722.

REGISTER NOW FOR GYMNAStic classes starting January 7, 1975. Phone Falcon Gymnastics School, 477-5981, 477-2004.

COMMUNITY INFORMATION For anything you need to know. Monday-Friday, 9 a.m.-5 p.m., 386-6326.

VICTORIA HEALTH SPA FOR men. Finnish sauna, hydropool, light gym. No contracts or membership fee. 383-1334.

CALL EILEEN, LEVOY'S FAshion Consultant. 479-6894.

42 EDUCATION

HERMANAS HIGH SCHOOL. Grades 9 and 10. Applications being accepted for second term. Limited enrollment. Department of Education curriculum followed. Phone after 4 p.m. for information. 592-9486.

TUTORING. PROFESSIONAL help by experienced teacher, French, Math, New and old methods. 598-2331.

EXPERIENCED TEACHER, English, Math, French. 915 Hudson. 385-2980.

60 FUEL

FINEST ALDERWOOD AND bone dry fir, split any length and width, mixed load if desired. Prompt delivery and stacked no extra charge, free kindling with order, free removal any unwanted household items, cheques accepted, terms if desired. 658-5832.

FIR PRESTO LOGS
240 — $32 dropped;
120 — $17, 60 — $9;
SPECIAL 480 — $62
Kindling — 70c bundle
McGOWAN FUEL 382-6034

SAANICH FUEL ACCEPTING orders for alder firewood. Delivered in cord or ½ cord measure. Introductory Offer — Trunk Full Sale, $4.75 per load, Dec. 14, 15th at Truck Town. Corner Bay and Bridge St., 384-0912.

FIREWOOD FOR SALE, CUT and delivered anywhere in Victoria, $30 full cord, 656-5089 after 6 p.m.

ALDER OR MAPLE 6' LENGTH $10, ½-ton pickup load. 478-6960. No delivery.

ALDER SPLIT WOOD, $6 TRUNK load, 592-7642, Saturday and Sunday.

DRY FIREPLACE SIZE FIR wood. $25 per pickup load, delivered 478-3398.

ALDERWOOD, LARGE PICK-UP load, $25. For delivery call 642-5995.

THICK FIR BARK OR SPLIT alder, $25 per pickup load, delivered. Collect: 646-2000.

SEASONED ALDER FIREPLACE wood, $20 per load, or you haul, $15 per load. 642-3772.

FIREPLACE ALDER $40 PER cord. Clean delivery. 642-3065.

SPLIT ALDER, FAST DELIvery. 642-5975.

CEDAR FIRE WOOD, $10 PICK up load delivered, 477-4674.

SPLIT YOUR OWN FIREWOOD. $3 a car load. 478-4860.

DRY SEASONED ALDER, 478-4587.

63 TIMBER

WANTED: TIMBER
FELLED, BUCKED OR STANDING
Fir, Cedar, or Hemlock
TOP PRICES PAID
Ideal Sawmill Ltd., 385-0441

800 BOARD FT. CLEAR dressed yellow cedar, 1x4, 6, 8 10, also some 2x6, 8. Offers to $600, evenings from 6 p.m. 652-3597.

WANTED—SECOND GROWTH timber. 5 acres or more. Any size. 743-2408.

65 BUILDING SUPPLIES

SPECIAL SALE
SAVE $ SAVE $ SAVE $
—LUMBER—PLYWOOD—GYPROC
INSULATION — TIMBERS
ROOFING
Everything for the home builder

Plywood unsanded		Sanded	
4x8—5-16	$3.95	4x8—¼	$4.99
4x8—⅜	$4.25	4x8—⅜	$5.99
4x8—½	$5.80	4x8—½	$6.99
4x8—⅝	$6.80	4x8—⅝	$8.48
4x8—¾	$7.99	4x8—¾	$9.10

Also special quantity discounts
LUMBER prices per 1000 FBM

2x4—6' Std. and Btr.	$ 69
2x4—8' Std. and Btr. studs	$129
2x4 - 2x6 - 2x8 Std. and Btr.	$135
2x4 - 2x6 - 2x8 - 2x10 No. 3 Util.	$ 75
2¼ and 3¼ nails	$15.95

DELIVERIES made ANYWHERE on VANCOUVER ISLAND. Before you buy COMPARE OUR PRICES.

For QUALITY, SERVICE and GUARANTEED SAVINGS phone
HOME LUMBER and BUILDING SUPPLY
470 Ardersier Rd.
386-3374 — 385-8711

DEMO SALE V.M.D. — 29 Dallas Rd. Sheet galvanized roofing, all size lumber from barn board to 12 x 12 all lengths, windows, used pipe all sizes, 1-1¼ x 6. 10' - 30' long for fencing or sheeting, $40 per 1000 also pilings all lengths. See man on job Saturday and Sunday only.

800 BOARD FT. CLEAR dressed yellow cedar, 1x4, 6, 8, 10, also some 2x6, 8. Offers to $600, evenings from 6 p.m. 652-3597.

DELIVERED Certified cedar shakes and shingles. 18" and 24", 647-5425 or 479-5230.

CEDAR All dimensions. Hidden Valley Sawmill. 743-2830.

18" CEDAR SHAKES, HAND split, top quality, $30 per sq. 385-0078.

65 BUILDING SUPPLIES

IMPERIAL BUILDING MATERIALS LTD. The Builder's Supply House

S—A—L—E
Till December 14th
SHAG CARPET
Imperial's "Good Times" multi-colored shag with heavy duty rubber backing.
Regularly $10.95 sq. yd.
SALE $8.95 sq. yd.
2 beautiful colours only — Desert Orange, Golden Glow.

Each purchase of carpet entitles customer to a CHANCE to WIN a 10-SPEED BICYCLE. Draw takes place Monday, Dec. 16.

SPECIAL 'til Christmas
PING PONG TABLE complete with painted particle board tops
ONLY $19.95

SPECIAL BUY
1x2 Ceramic Tile
Choice of 6 Colours
Regular $1.29 sq. ft.
SPECIAL 89c sq. ft.

FENCE and SHINGLE STAIN. 2 colors—brown and green. Reg. $5.95 gal. NOW $4.95.

Master Charge-Chargex
2955 DOUGLAS ST.
386-1401

Cubbon on Cook
Lumber and Building Supplies

XMAS GIFT SPECS.	Reg.	Sale
Shopmate ⅜" elec. drill	$23.95	$19.99
Shopmate el sander	$26.95	$22.99
7-pc. screwdriver set	$ 6.95	$ 5.99
12-drawer space saver	$ 6.75	$ 5.99
Ping pong tables	$23.95	$20.99
Cork board 12x12x½"—4 pcs.		$1.95
Home security aids, less 15%		
WALLBOARDS		
4x8x¾ sanded D	$10.49	$ 9.39
4x8x⅜ particle bd. No. 2	$ 3.29	$ 2.79
4x8x⅜ gyproc	$ 3.30	$ 2.79
4x8x⅜ rough DE grade	$ 7.92	$ 7.49
4x8x¾ walnut plywood	$36.95	$29.99
4x8 pecan panelling	$ 7.30	$ 6.49
4x8 Tudor oak	$ 7.89	$ 4.79
SUPER SAVINGS		
R-7 fibreglas 100 SF	$ 9.65	$ 7.77
Cellufibre H.P. 70 SF	$ 5.79	$5.39
16x16 ceiling tiles	$14.95	$12.95
Pre-hung doors, 1⅜	$32.95	$27.99
90-lb. rolled roofing	$ 9.95	$ 8.99
Armstrong floor LF	$ 3.35	$ 2.29
Paint Grade door jamb		$ 4.95
Reject doors, from		$3.39
LUMBER BUYS		
2x4—92⅝ eco studs 25	$11.95	$10.95
1x6—R-L cedar boards		10c lin. ft.
½x6—10 basketweave, each		$1.20
2x4—8 utility, each		.79

1720 Cook Chargex 384-8181

STEWART AND HUDSON
BUILDING SUPPLY CENTRE
EXTRA SPECIAL!
CEDAR COMPOST BOXES
Pre-Cut Ready to Assemble
REG. $13.95 — SALE $12.88

PING PONG TABLES Regulation size. Tops and trestles — unpainted — particle tops. Set $22.95

FIREPLACE LOGS 94c ea.. Box of 6 $5.49

GYPROC — SPECIALS 4x8x⅜" $2.79 4x8x½" $2.99

PRE FINISHED MAHOGANY PANELS 4x8 — DGC — Cottag. — spec. $3.99

CHARGES — BUDGETS
OPEN MON. THROUGH SAT.
7:30-5:30 — 386-3211
400 Gorge Rd. East
STEWART AND HUDSON LTD.

MOORE WHITTINGTON LUMBER LTD.
MW
2614 BRIDGE ST.
386-1331

HARDBOARD LUMBER
Regular lengths and cuttings. All species.
LEAD and ZINC LIGHT WORK — custom made to your design. Also, repairs.
WOOD SLIDING PATIO DOORS — C.M.H.C. approved.
Pre-hung ENTRANCE and INTERIOR DOORS
Victoria's only complete: SASH, DOOR and MILLWORK MANUFACTURING PLANT.

BUY DIRECT FROM MILL Certified shakes and shingles, delivered, 385-1150 between 5-7 p.m. or 647-5425 anytime.

FIVE SQUARES OF CEDAR blocks for sale. 384-7261.

65 BUILDING SUPPLIES

S. J. PEDEN LTD.
4x8 PLYWOOD SPECIALS

¼" D sanded fir	$5.45
½" factory sanded poplar	$8.85
¾" D sanded fir	$10.95
⅝" D unsanded fir	$8.25

Building a camper or trailer? Plans and all materials in stock at reasonable prices. Many items used in building or fitting out boats.
S. J. PEDEN LTD
2855 QUESNEL ST. 386-3464

COLUMBIA READY-MIX LTD.
—ready-mix concrete
—sand
—gravel
—drain rock
—fill materials
Phone 478-1701
860 Attree Rd.

SAANICH LUMBER YARDS
3041 Douglas St. 385-2486
Night Phone, 479-1423

Materials for 12'x20' Garage (roofing extra)	$290.00
Sabot kit (sailing)	$47.00
Pram Dinghy kit	$37.00
8'x10' Greenhouse	$205.00
Work bench materials	$10.50
Compost Box, 4x6	$10.00
Garden Sheds, 6'x7'6"	$121.00

Chicken coops, any size
Fencing of wood available

CLARKE PRESTO DOORS LTD.
171 LANGFORD ST.
Overstocked year end clearance, pre hung doors and bifolds 10 per cent off, reject pre hung doors. 386-0286.

CERAMIC TILES, DIRECT IMport prices from 55c per sq. ft. 386-2812.

FOR SALE, 18" SHAKES, BARNS, singles, cedar fence posts, 749-3739.

70 MUSICAL INSTRUMENTS

TALISMAN MOVING SALE
All Stock Must Go
20-30 Per Cent Off
All Equipment

Fender Precision Reg. $489	Sale $399
Gibson S. G. with Bigsby Reg. $625	Sale $529
Epiphone Riviera Reg. $720	Sale $450
Ludwig Double Set Reg. $1300	Sale $999
Ovation Custom Reg. $569	Sale $489.99
Hagstrom Swede Reg. $549	Sale $429
Fender Plastic Reg. $179	Sale $129
Yamaki De luxe Folk Reg. $149.99	Sale $119
Shure Microphones Reg. $105	Sale $79.99
Darius P.A Reg. $435	Sale $350
Flutes Reg. $189	Sale $159
French Oboe Reg. $559	Sale $395

Complete Line of Univox 15 Per cent off
No Reasonable Offers Refused
939 Yates 384-9222

Sound Source
DOWNTOWN!!!!
723 Johnson
386-7704
Professional group equip. Centre
LARGE SELECTION AVAILABLE
Amplification and concert p.a.
Rentals — Repairs — Installations
PROFESSIONAL SOUND CONSULTANTS
LESSON STUDIOS

Woodward's
TWO FINE USED GRANDE PIANOS
SPECIALLY PRICED
Convenient credit terms
WOODWARD';S MAYFAIR
2nd. Floor 386-3322

LET THE WURLITZER FUNmakers entertain your family this Christmas. See them now at SCOTT PIANO AND ORGAN 612 FORT 386-2434

AQUARIUS MUSIC SALES — SERVICE INSTRUCTION 1153 Esquimalt 386-9922

EKO ACOUSTIC GUITAR, EXcellent condition, strap and case, $50. Coronet, snare drum and stand, $40. 477-6053.

HAMMOND ORGAN, MODEL L111, bachelor-owned, worthwhile viewing. $1500. 384-0105.

LUDWIG DRUMS, COMPLETE Super classic set. As new and priced right. Call 382-5041.

ALTO SAXOPHONE. SILVER Buescher Elkhart. 592-0563 after 5:00 p.m.

ROLAND ELECTRIC PIANO, 2 mths. old. $500. Phone 592-9844 or 383-6281, both after 6 p.m.

ONE RIVIERA AMPLIFIER, $150, Pan alto saxaphone, $125, both in good condition. 592-3850.

CUSTOM MADE VIBRATONE Leslie speaker enclosure. Capacity 80 watts, R.M.S., $275. 598-1082.

ALTO SAXOPHONE, LAMONTE, $160. Phone 6-7 p.m. only. 592-3671.

BARITONE SAXOPHONE IN EXcellent condition, $525. 592-0345.

PIANO TUNER — CRAFTSMAN. Norman Duckworth, 595-5251.

FRAMUS 12-STRING GUITAR, $100, 382-9662 after 5 p.m.

VIOLINS, TO SUIT GOOD players and professionals, 386-6667.

120 BASS PIANO ACCORDION, near new, $150 firm. 479-3056.

CLARINET IDEAL FOR SCHOOL band. 592-4812.

METALLIC BLUE DRUMS. $200 383-1936

MARTIN D35, ACCOUSTIC GUItar and case, mint, $750, 477-3641.

GRENADIER STUDENTS B-FLAT Clarinet, $85. 592-3408.

70 MUSICAL INSTRUMENTS

HAMMOND ORGAN
OPEN 9 A.M. TO 9 P.M. MONDAY THROUGH FRIDAY
Brand new Hammond Sounder — only $599.00
C-W auto. rhythm and auto. chord
Brand new 2 keyboard Organs with pedals from $895.00
C-W auto. rhythm from $1195.00
1 only — Hammond M3 — pre owned excellent condition ONLY $1295.00
HAMMOND ORGAN STUDIOS AT 3400 DOUGLAS ST. (just across from Woolco)
388-9177

AMPLIFIER RENTALS
7-210 WATTS R.M.S.
By day, weekend, week or month.
WE ALSO RENT GUITARS Electric and Acoustic
NELSON'S MUSIC CENTRE
1315 GOV'T. 385-9728

GUITAR GIFTS
ROKKOMANN SPECIALS

Folk F301	$ 59.95
Classical C114	$ 59.95
12-String F380	$ 89.95
5-String Banjo N203R	$ 108.00
ARIA Classical Guitars, From	$ 68.00
PIPER Guitar Amplifier	$ 156.00
TOMBO Electronic Accordion	$1020.00
TOMBO Electronic Accordion	$1020.00
AUTOHARPS — 21 Bars	$ 71.75
METRONOMES, from	$ 17.95

Drop In! See Many Bargains!
Chargex—Terms—Mastercharge
PAMUS MUSICAL INSTRUMENTS
"Where Good Music Begins"
1108 Blanshard 386-8475

JUST ARRIVED BALDWIN
ELKA 2 manual organ with automatic rhythm. Complete with velvet bench cover, free lessons and delivery in time for Christmas. $1249.00. On display.
CHARGEX, MASTER CHARGE EASY TERMS OR CASH
BERNIE PORTER MUSIC
725 CALEDONIA, 382-9542

HALL FAIRFIELD MUSIC CENTRE
"everything in music"
728 Fort 385-3307

SOFT SOUNDS MUSIC Harmonicas, concertinas, recorders, guitarists books, ukuleles, mandolins, guitar stands, strings and all sorts of possible gift items. Fender and Gibson electric guitars, quality amplifiers in all price ranges; Sho-Bud pedal steel guitars beautiful Tama acoustic guitars now here, a must see for the serious guitarist. Soft Sounds is owned and operated by a resident non-millionaire and your patronage is greatly appreciated. 2031 Oak Bay Ave. 598-1524

IRMBACH
PIANOS OF EXCELLENCE
Unsurpassed in workmanship and tone. A first from the U.S.S.R.
GLEESON MUSIC
707 Fort 388-9632

REG. STONE SAYS: CONFIDENTIALLY THE CONN ORGAN IS QUALITY AT NO EXTRA COST. $1,395.00 AND UP. REGINALD STONE ORGAN STUDIO 1517 QUADRA 383-0239

FENDER Amps, guitars and accessories. Fender Rhodes electric piano. Franchised dealer. GLEESON MUSIC 707 Fort 388-9632

Bb TENOR SAX, C-W ELECTRONic instrument, pick-up and ocviave splitter, top notch shape. Asking $325. Also Bb clarinet, top notch — $200. Also small amp and speaker, inquire at 595-3932.

NEW SONAR DRUM SET, INcludes 3 new Zildians cymbals, ghost pedal plus Sonar pedal, stands and new custom sound heads, $1000. 478-6326 between 5:00-7:00 p.m.

THOMAS TRANSISTOR ORGAN. Leslie speaker-sustain. 2 manuals. $900 or nearest offer. Top condition. Call 384-8304 before noon or 5-7 p.m.

BOSE 808 SPEAKER WITH eight 4" speakers, excellent flat projection, ideal for lead, electric piano, vocal or monitor. Save over $250. 382-3438..

MUST SELL, BEAUTIFUL OAK Rudolph piano, just reconditioned and tuned, $800 or best offer. 383-6828.

IRISH HARP Aoyama 54" high quality instrument. Easy to play. Brand new. $680. Phone 386-0680.

IDEAL FAMILY XMAS present: Two-year-old organ with Leslies and rhythm. Excellent condition, $1,695. 592-7921.

10 USED PIANOS READY TO GO FROM $550. GLEESON MUSIC 707 Fort Fort 388-9632

1959 GIBSON LES PAUL JUNIOR. immaculate condition, best offer. 384-7357.

BRISCOE HARMONY CHORD organ, like new, $250, phone between 5-7 p.m. 598-1937.

B FLAT TENOR SAX. SET OF drums. Sacrifice, $400 for both. 382-0023.

FOR SALE, ALTO SAXOPHONE, Coesnon Make, excellent condition, 598-4270.

5 DEYONG, P.A. MONITORS, $25 each; small light system, $50. 383-6566, 478-8670.

FRAMUS 5-STRING BANJO, 2 months old, perfect condition. $150 with case. 592-9621 evenings.

ELECTRIC GUITAR AND STUdent amp. $100. After 5 p.m. 477-3849.

FENDER STRATOCASTER (1970), white, maple neck, with case. $400. 592-6463 anytime.

FOR SALE, HEINTZMAN upright piano, $500 firm, phone between 5 and 7 p.m., 383-6705.

GOOD STARTER SET S.S. AMplifier with two 12" speakers. Electric guitar. 384-0349 after 5:30.

SET OF PEARL DRUMS, Gretsch power snare, $160, 382-9821, 9 a.m.-4 p.m.

GRETSICH HOLLOW BODY electric guitar, excellent condition, $350 with case, Joe, 388-6719.

¾-VIOLIN AND 2 FULL SIZE. $100 each. 598-7015.

FOR SALE, HAMMOND ORGAN, as new $500. 383-8163.

HAMMOND ORGAN AND SPEAKer, for home or church. 477-2925.

MANN TELECASTER COPY, like new, $100. 595-5191.

BESSON 2-20 TRUMPET WITH case, 592-0741.

FENDER MUSICMASTER BASS. near new, $150. Phone 384-8760.

70 MUSICAL INSTRUMENTS

YAMAHA
MUSIC CENTRE

PUT AN ORGAN IN DAD'S STOCKING FOR CHRISTMAS

4th Floor at the Bay 386-6337 and 746-6821 in the DUNCAN FINANCIAL CENTRE Division of JAMES PIANO and ORGAN Ltd.

YEAR-END
ORGAN
CLEARANCE

ALL PRESENT STOCK MUST GO. ACT NOW FOR GUARANTEED CHRISTMAS DELIVERY.

Paragon Music Ltd.
Kimball and Gulbransen Organs
HILLSIDE MALL 595-1775

THOMAS TRADITIONAL ORGAN style AGO Approved. 32 pedals. Perfect for classical and popular music. Heintzman piano, French Provincial. Excellent condition about 3 years old, Framus guitar never used, as new. Wood metronome. Call at 3248 Orillia St.

LARGEST STOCK OF NEW AND used pianos and organs on Vancouver Island. Ready now for your home at Christmas. Wurlitzer has the way for you this year
SCOTT PIANO AND ORGAN
612 FORT 386-2434

VALUABLE STAINER VIOLIN, circa 1750. Unique Christmas present. Arthritis reason for sale. Only those genuinely interested at $2,000 need reply. 592-4001.

KAWAI ORGAN, 2 KEY BOARDS, full octave foot pedal, 6 stops, etc. Asking $450. 383-3947.

CONN ALTO SAX. GOOD CONDItion. 384-7768.

71 MUSIC TEACHERS

RUN OUT OF CHRISTMAS IDEAS? Give organ or piano lessons as a gift. Christmas special — 12 lessons for the price of 10. Use your Chargex card. Scott Piano and Organ, 386-2434, 612 Fort.

CADBORO BAY MUSIC STUDIO Piano. Beginners to ARCT. Rudiments. All levels of harmony, counterpoint, analysis, history. Register now for January. Mrs. C. Rummel, 477-3650.

DRUM LESSONS
Be taught the right way from the start by a European instructor who has been taught by the famous Max Abrams. All ages, 383-8297.

RUN OUT OF XMAS IDEAS? Give organ or piano lessons as a gift. Christmas special 12 lessons for the price of 10. Use your Chargex card. Scott Piano and Organ, 386-2434. 612 Fort.

SOUND SOURCE MUSIC STUDIOS
723 JOHNSON 386-7704

JAZZ PIANO TUTORING BY Rusty Thompson, $5 per hour. 384-9418.

DANNY DEEN FLUTE STUDIO now taking students, flute, saxophone, clarinet. 382-2068.

77 MOTORCYCLES

CLEARANCE
74
SUZUKIS

RV 90 A.T.V.	$ 595
RV 125 A.T.V.	$ 789
TS 100 Enduro	$ 695
TS 125 Enduro	$ 790
TS 185 Enduro	$ 999
TS 250 Enduro	$1199
TS 400 Enduro	$1299
TM 75 MX	$ 495
TM 100 MX	$ 699
TM 250 MX	$1099
TM 400 MX	$1199
RL 250 Trials	$1250
GT 250 Road	$1070
GT 380 Road	$1399
T 500 Road	$1399
GT 550 Road	$1790

See them all now at
FREDERICK MOTORS
616 Queens 383-0823
D.L. 7080

'74 HODAKA, 100 TRAIL BIKE and '74 Hodaka 125 Enduro, both in excellent condition 478-2440.

1973 HONDA, IMMACULATE, many extras, 4,000 miles, best offer, 479-6103.

1973 YAMAHA 100 ENDURO. 700 miles. $550. 478-5605.

1972 HONDA 350, VALVE OR IGnition timing off. $300, 477-1178.

ATC 90 HONDA, 1973, 3 WHEEL bike. 386-0286.

72 YAMAHA 650 Offers. 384-7386

1973 SUZUKI, IMMACULATE, extras, first $900. 592-4505.

HONDA 50 MINI-TRAIL. GOOD condition, $275. 479-5659.

77 MOTORCYCLES

FREE HELMET
A chance to win one of three free helmets (up to $60 value) with any purchase from our large selection of accessories.

New shipment of Honda Minis just arrived.

COLWOOD HONDA
Div. Mullins Marine.
SALES — PARTS — SERVICE
2781 Millstream 478-8831
D-8817

XMAS IDEAS
See the Island's largest selection of motorcycle accessories for all makes. Good selection of new and used mini bikes.
EASY TERMS

MULLINS MARINE SALES LTD.
925 Yates St. 382-1928
Dealer No. 7968

SEE US FOR XMAS GIFT IDEAS for the motorcyclist
BROOKLAND MOTORCYCLES
937 Fort D-7595 383-5926

NEW H-O-N-D-A-S AND TOO MANY USED BIKES all D-I-S-C-O-U-N-T-E-D
Pearson, World of Pleasure Ltd. D.8443.
386-8424 3388 Douglas

'73 NORTON, 750 CC., 1,500 miles, new condition, windshield and helmet. Best offer takes. 656-3825.

SACRIFICE. 1970 VESPA MOTOR Scooter and helmet. Immaculate. 1300 miles. Cost over $600. Yours for $225. 658-5501.

SELLING 1973 YAMAHA TX500, double overhead cam, 8 valve, good condition, new tires. 383-7876 after 5 p.m.

'72 SUZUKI T.S. 90, KNOBBY tires, trail and street Sprockets, mint condition, 385-0477.

1351 AJS 500 C.C. SINGLE, REStored, also one in parts, $475 takes both. 652-3170.

MONTESA BULTACO
VICTORIA MOTORCYCLE SALES
592 Ledsham Rd. 478-1123

250 SUZUKI TRAIL AND STREET bike. 1400 miles, best offer, must sell. 384-3239.

1971 SUZUKI 90 TRIAL. REAL good bike. $300 or offers. 478-6680.

'73 750 HONDA, IMMACULATE, $1,800, 386-2766, 479-8036 ask, for John.

1974 YAMAHA 125MX; EXcellent condition, many extras. 477-6255.

78 BICYCLES

Robinson's
PEUGEOT, RALEIGH, APOLLO, CHIMO
HI-RISE, CONVERTIBLES
3-spd., 5-spd., 10-spd.
TRADES REPAIRS
1307 Broad 385-3429

OAK BAY BICYCLE, 1968 OAK Bay Ave., Esquimalt Bicycle, 1211 Esquimalt Road. 3 speed's from $75. 5 speed's from $79. 10 speed's from $95. Trades accepted. Free safety flag with any bike purchased if you show us this ad, till Christmas.

GORDON'S SPORTING GOODS
1030 Hillside 382-5815

TRY D. G. AUTO AND CYCLE for the bicycle you've been looking for. 10-speeds from $84.95. 3244 Douglas. 382-4012.

BOYS FOLDING BIKE, PAPER rack, perfect condition, call 384-2396 or 386-1391 Rm. 35.

BOYS STANDARD BIKE, LADIES 3-speed, both completely rebuilt. 592-9065.

LADIES' 3-SPEED RIVIERA. Men's 10-speed Peugeot, $125 for both. 384-5163.

3-SPEED COLLAPSIBLE BIKE with stand, light and rat trap, $50. 385-7150.

RALEIGH 10-SPEED BIKE, good condition, $110 or best offers. 652-1633.

GIRLS' 3-SPEED MUSTANG bike, $50. Girls' bike, $20. 652-2536.

ALMOST NEW 10-SPEED BIKE, $75 or best offer. 388-7601.

GIRLS' 5-SPEED JAGUAR, $80 or nearest offer. 477-1624.

APPOLLO 10-SPEED, BRAND new $100. 656-4657.

26" KENKO 10 SPEED, AS NEW, $80. 478-5163.

GIRLS' BIKE, GOOD SHAPE, $35 or offer. 656-1476.

LADIES RALEIGH, 3-SPEED, 30" leg reach, $25, phone 592-2052.

MEN'S RALEIGH 10 SPEED. Phone 479-6610 after 6 p.m.

PEUGEOT 10 SPEED BOYS, 21" frame, new, $110. 385-2350.

GIRLS 2-WHEEL BIKE, $25. 595-0772.

10-SPEED BICYCLE, GOOD CONdition, $60, 592-9309.

PEUGEOT 10-SPEED IMMACUlate, many options, 477-2128.

THE ACES® ON BRIDGE
by IRA G. CORN JR.
TEAM CAPTAIN

Successful play of many slam contracts depends upon how declarer manages the trump suit. This applies to solid trump holdings as well as those missing a vital honor card.

Today's slam deal is a good example. It was played very carefully by Howard Lawrence of West Hartford and he was rewarded with a slam bonus.

North's bidding may seem unusual, but it was based on sound reasoning. The initial heart raise promised as little as six points. The good trumps, coupled with the good distribution, promoted the hand to an excellent upper-level two-heart raise. When South probed with three diamonds, the jump to four hearts said, "I had a good heart raise." When South tried for slam by cue bidding the spade ace, North's jump to six hearts said, "I like my hand even more" — six hearts.

Some declarers made only 11 tricks by playing trumps too early. After ruffing the club and drawing trumps, dummy's singleton diamond was led. When East ducked (South had bid the suit) and South's king won. East's strong diamond holding was too much. Declarer had only one trump in dummy, and after passing the diamond queen to the ace, he could ruff either a diamond or a spade, but not both.

Lawrence made the hand by not drawing trumps at all. He ruffed the club and led a spade to dummy's king. A diamond was led and East's play made no difference. Had he taken the ace, South would have won the return, drawn trumps and claimed the balance (ruffing a spade in dummy).

NORTH 12-14-A
♠ K 6 4
♥ K 10 8 4
♦ 7
♣ J 8 7 4 3

WEST
♠ Q 10 7 2
♥ 6
♦ 5 4 2
♣ A K 9 5 2

EAST
♠ J 9 5
♥ 7 3 2
♦ A 10 6 3
♣ Q 10 6

SOUTH
♠ A 8 3
♥ A Q J 9 5
♦ K Q J 9 8
♣ ---

Vulnerable: Both, Dealer: South, The bidding:

South	West	North	East
1♥	Pass	2♥	Pass
3♦	Pass	4♥	Pass
4♠	Pass	6♥	All Pass

Opening lead: King of clubs.

In practice, East ducked the diamond ace and South won the king. The spade ace was cashed and declarer crossruffed diamonds and clubs to score a comfortable 12 tricks.

Bid With Corn

South holds: 12-14-B
♠ K 6 4
♥ K 10 8 4
♦ 7
♣ J 8 7 4 3

North	South
1♣	?

Answer: One heart. Do not lose a chance to bid a four-card major at one level. It may be the shortest route to game. Unless opener likes hearts, you can support his clubs over his forced rebid.

1974 by United Features Syndicate Inc.

78 BICYCLES

10-SPEEDS

BENNY	$ 94.95
$10 down $5 per mo.	
Ladies' ELIMINATOR	$109.95
$15 down $5 per month	
Men's ELIMINATOR	$114.95
$10 down $6 per month	
MONSHEE	$124.95
$15 down $6 per month	
SEKINE	$144.95
$15 down $7.50 per month	

All monthly payments O.A.C.

MULLINS MARINE SALES LTD.
925 Yates St. 382-1928

USED BICYCLES

Men's 21" 10-speed	$59.88
Men's 25" 10-speed	$59.88
Junior Peugeot 10-spd.	$54.88
16" Girls' Raleigh, St.	$29.88
Girl's CCM Hi-rise	$22.88

MORE TO COME!

Russ Hay
On Government
Between Bay and Hillside
384-4722
The Leading Bike Shop

GIRLS GLIDER, REPAINTED, good condition, $21, 477-3917.

SELL IT FAST THROUGH CLASSIFIED

80 BOATS and MARINE

BELL BOY FIBERFORM

ONE ONLY

1974 22½' SAN JUAN 188 Mercruiser, galley, head, stand up camper cover.
New '75 list price $14,600
CLEARANCE $10,200

ONE ONLY

1974 22½' SITKA command bridge, 188 Mercruiser, galley, head, glass bulkhead, stand up camper cover. Dual hydraulic steering and controls.
New '75 list price $15,850
CLEARANCE $11,600

For Christmas we have a large selection of
MARINE ACCESSORIES

MERCURY MARINE
"WE SERVICE WHAT WE SELL"
800 CLOVERDALE AVE.
385-1457

HORWOOD MARINE

Glas Ply
K and C
FIBREGLASS BOATS
16' To 28'

72 - 18½' FIBERFORM BIMINI. Full galley, dinette, camper top, 140 Merc cruiser.
ONLY $5995

385-1451
823 Pandora

VAN ISLE MARINA

FUEL SAVERS
26' Grampian Sloop, Main, Jib, Genoa, Spinnaker, 9.9 HP Evinrude, Lifelines, Pulpit, 6 ft. headroom, sleep 5, enclosed head. The ideal cruising sailer. Top value at only $14,500

22' Catalina CB Sloop (1973) 6 HP Evinrude (1974) Main, Jib, Storm Jib, Genoa, Bow Pulpit and all cruising euipment. New condition $7,750

DIESEL
40' TS Fibreglas — 45' TS Bridgedeck — 32' TS Fibreglas and Boathouse — 44' TS and Boathouse — 50' Patrol Boat — 42' Fibreglas

GAS
42' Sephens TS — 25' Trojan — 21' Chriscraft — 24' Brandlmayr and boathouse — 30' Spencer and Boathouse — 31' and 29' Grenfell — 29' Monk — 40' Monk Cmd. Br. — 30' Displacement.

These and more for sale at the Marina. Please see Geoff Simpson or Don Omlid.

VAN ISLE MARINA, Co. Ltd.
Tsehum Harbour, Box 2130,
656-1138 Sidney, B.C.

WESTPORT YACHTS
Come to Westport Marina and see our selection of Buccaneer cruising sailboats. Also we are offering a new Chriscraft Express Cruiser for $15,500. A replacement unit now costs in the order of $20,000.
PLUS
A wide range of sail and power boats priced from $3,750 to $200,000.
WESTPORT MARINA
2075 Tryon Rd. 656-5832
SIDNEY, B.C.

XMAS IDEAS
Large selection of marine accessories for the boating enthusiast.

MULLINS MARINE SALES LTD.
382-1928 382-4515
925 Yates St.

15½' FIBREGLASS OVER WOOD boat, 40 h.p. electric Evinrude with controls, trailer, needs windshield, 2 life jackets, fire extinguisher, $800, 386-2813, 9 a.m.-12 a.m.

FIBREGLASS THUNDERBIRDS, 26 ft. sail boats, Airex Core Hull, Kit is $3900. Complete $9125, 386-9622, 598-7238.

12 FT. CLINKER, WISCONSIN INboard and homemade licensed trailer, $250 or nearest offer. 478-7572 after 5 p.m.

WILL BUILD POLANESIAN CAtermarans. 12 - 51' unsinkable, plywood construction, delivered by spring. Victoria Press Box 374.

WANTED: ROOMY, 18-20 FT. boat, without motor, must be good condition. 656-2466.

GOOD CHRISTMAS PRESENT, 8' fibreglass hydroplane, $125 or offers. 656-3209.

22' CABIN CRUISER, 130 H.P. Volvo. 477-4571.

BOAT TRAILER, BEST OFFER 478-5432

30' B LICENCE TROLLER. 656-4507.

80 BOATS and MARINE

GP
"It's the service that sets us apart"

STILL
OVER 30 BRAND NEW MODELS NOW IN STOCK

BAYLINERS

(2) 26' COMMAND BRIDGES from	$18,149
(4) 24½' SARATOGAS from	$12,481
(2) 22½' NISQUALLY SEDANS from	$13,900
(4) 22' SKAGIT OFFSHORES from	$10,239
(3) 22' SKAGIT SEDANS from	$9,986
22' SKAGIT COMMAND from	$11,481
20' ADMIRALTY Hardtop	$8,595
(2) 17'7" QUARTERMASTER O.B's from	$2,995
17'8" CASCADE Bowrider	$2,795
(4) 16' MUTINY outboards from	$2,495

HOURSTON GLASSCRAFT
5 outboard models — 14' and 16' from $1995
18' Hardtop I.O. 165 h.p. $7736

CAL GLASS
5 outboard models — 14', 15'8", 17' from $1895
5 I.O. MODELS from $5595

USED SPECIALS
16" TRAVELLER Tri-Hull fibreglass, 155 OMC sterndrive, near new 1800 lbs. Roadrunner roller trailer $4295
16' Fibreglass over wood 55 h.p. Bearcat, trailer. Ideal fishing unit. Special clearance $1489

JOHNSON OUTBOARDS
ROADRUNNER — EZ LOADER TRAILERS

BANK FINANCING UP TO 10 YEARS O.A.C.

TRADES WELCOME

GIBSON Powercraft
CENTRE LTD.
2520 Gov't (near Bay St.)
382-8291

DUNCAN BOATLAND

NEWLY APPOINTED
Exclusive South Vancouver Island Reinell Dealer

1975 REINELLS
Now on display

17' CAL GLASS
—120 h.p. Mercruiser
—full camper top
—walkthru windshield
—windshield wiper
$4895

1975 CAMPION BOATS ARE NOW ON DISPLAY

1974 SANGSTER SELLOUT LIMITED QUANTITY

DUNCAN Boatland
6045 Trans Canada Hwy.
Duncan 746-4158

DANE YACHT SALES

55 ft. KINGSCRAFT HOME CRUISER. Every conceivable convenience. Sleeps 10 people in comfort.

! 1st ANNUAL DUTCH AUCTION!

REPLACEMENT COST $88,000.00
TODAY'S PRICE $76,000

We will reduce this price by $250.00 per day until the unit is sold.

To view this beautiful vessel please contact MR. NESBITT or MR. WILLIAMS DAYS 592-6313 EVE. 383-5677 or 656-2686.

MATCHED TWIN JOHNSON 40S complete with dual Brydon Boy controls, 3 gas tanks, electric start, fuse box, steeriing and gauges, 2 swivel seats, twin tach, complete package or separate, 656-1929 after 6 p.m.

FLOAT, 9'X30', INCLUDING 3'x30' Gangway. Pontoons of fibreglass, superstructure of Creosote. Complete $700. Available at Shoal Harbour. Phone Pacific Piledriving, 385-3485.

BOATHOUSE 16X34 BRAND NEW, fully protected, will sell out right, or rent on long term or sell with no down payments with immediate possession, also ½ boathouse, reasonable, offers. 656-4280.

17' WOODEN CABIN BOAT, 7' breadth 30 inches deep. 50 horsepower, V-4 Johnson, electric start and generator, with canopy, complete with medium size trailer, $800 firm. 652-3648.

MARINE MECHANICAL INstallations and repairs. All systems. Professional work at reasonable rates. Free estimates. 656-5348.

14' GLASS OVER PLY, 20 HORSE Elgin, and trailer, also 14' ply 2½ horse Eska with trailer, offers. 479-4762 evenings.

22' SLOOP, FIBREGLASSED wood, fixed keel, 3 sails, Seagull, anchors, sleeps 2. $1,800 or offers. 382-1937.

WANTED 16' FIBERGLASS boat, motor and trailer, must be in good condition, $1000 cash. 383-5116.

BRASS PROPELLER, AND transmission, 100 Mercury outboard, serial 48-32744-21, $40, phone 592-2052.

10' FIBREGLASS CARTOPPER, complete with Johnson outboard, etc. 6 months old, must sell. 478-8482.

SACRIFICE 16' FIBREFORM boat, 100 H.P. Merc. outboard, trailer, 3 years old, $2850. 478-5720.

INSUMATIC TOTALTRIM TABS, designed for boats to 30', excellent condition, half price, $125. 598-3865.

HERRING PUNT WITH MAST and boom, 24'x7' excellent for diving, crab fishing, etc. 656-1335.

CAL 20, FULLY EQUIPPED. 652-1942.

HATTA III, 32' TROLLER. 18 ton A license. 656-4787.

80 BOATS and MARINE

GREATEST B—O—A—T S—A—L—E in the history of WORLD OF PLEASURE

BEAT THE NEW 10 PER CENT TAX

SEVEN 1974 REINELLS IN 21 DAYS M—U—S—T BE S—O—L—D

RV 1900 — OUTBOARD MODEL 1974 Full top, curtains, custom extras.
Mfg. suggests $3095
1 only $2426

RT 1901 TRI HULL 1974 — 165 Mercruiser. Top, curtains speedo, elec. wiper and extras. Mfg. suggests $7568
1 only $5947

RV 2270 CABIN CRUISER 1974 — 165 OMC swim grid, galley head, speedo, camper top
Mfg. suggests $11,380
1 only $8941

RV 2280 FLY BRIDGE 1974 188 Mercruiser, grid, camper tops, head, galley many extras
Mfg. suggests $12,488
1 only $9896

RV 2460 7.4 Int. H.T. 1974 188 Mercruiser. Full galley. All custom extras. Few demo hrs.
Mfg. suggests $13,511
1 only $10,616

RV 2500 FLY BRIDGE 1974 188 Mercruiser pre-owned, CB radio, grid, 9.8 O-B anchor pack lots of extras.
Mfg. suggests $14,720
1 only $11,698

RV 3270 COMMAND BRIDGE 1974 188 Mercruiser, dual controls P.S. Galley, head, camper tops.
Mfg. suggests $13,527
1 only $10,748

RSC 2690 "SAIL" CRUISER 1975 complete with sails, rigging, galley, head. Cockpit convertible
Mfg. suggests $13,763
1 only $10,896

PAYTS. TO 10 YRS.

WE MUST REDUCE OUR INVENTORY NOW!

WORLD of PLEASURE

Pearson's World of Pleasure Ltd.
Dealer No. 8443
386-8424 3386 Douglas 382-2222
Next to Red Lion Inn
9 to 5:30 — Sat. 'til 5

ONLY A FEW BOATS LEFT
AT LIQUIDATION PRICES
—ONE ONLY—
13½' CHRYSLER
—ONE ONLY—
15½' LARSON
—TWO ONLY—
16½' SANGSTERS

CHRYSLER OUTBOARDS
1 ONLY 20 HP
1 ONLY 30 HP
1 ONLY 75 HP
1 ONLY 90 HP
1 ONLY 105 HP

SOME ACCESSORIES STILL LEFT

LIFEJACKETS $8.50

Garden City BOATLAND
642 Burnside E.
388-5561

YOUR DOLLAR GOES FURTHER AT
MARINE MAIL ORDER SUPPLY
1368 West Broadway
Vancouver, B.C.
(604) 736-3565
This is a small ad but we have a big catalogue!
Write, Phone or Drop in for your FREE 150-page Discount Catalogue
10-6 Mon.-Wed. 10-9 Thurs.-Fri. 10-4 Sat.

BOATERS!
See our large assortment of many useful boating items. FRIDGES, SINKS, ICE BOXES, INSULATION, HOT PLATES, WINDOWS, SPRUCE FRAMING, HEATERS, PANELLING, TOILETS, FIR PLYWOOD, LIGHT FIXTURES, PLASTIC WATER TANKS, WATER PUMPS, TABLE LEGS and many other useful items.

S. J. PEDEN LTD.
2855 Quesnel St.
386-3464

COHO MARINA, COWICHAN Bay, B.C. 746-7909 is pleased to announce the appointment of National Motors 819 Yates Street, Victoria, as a Drop-off Depot for repairs to all makes of outboard motors. All outboards left at National Motors will be repaired by The Coho Marina, Your Chrysler Outboard Marine Dealer, Satisfaction Guaranteed.

NATIONAL BOAT SALES
Grand Banks. Alaskan. Laguna Luhrs. Ranger. Brokerage
2060 White Birch Rd. Sidney, B.C.
656-3966

HARBOUR MACHINE LTD.
DIESELS
CHRYSLER, NISSAN
FARYMANN
Gas and Diesel engine rebuilding, Shaft and Prop Repairs.
31 Erie St. 383-6555

FLYBRIDGE CRUISER
42'—OA, 2 Chryslers, stateroom, salon, everything. $39,500. 386-8424.

26' SPENCER CRUISER, 340 CU. in. rebuilt Chrysler, radio and extras, $5,500. 384-1864.

WANTED 20 HORSE OUTBOARD motor; 75 horse Junked Johnson; 478-14/1.

WANTED 12 OR 14' SMOKERcraft Vega tri-hull. Call collect 112-287-6301.

LIVE ABOARD HOUSE CRUISer, 27 ft. Oil or wood stove. Good condition. $6000 or offers. 656-3025.

CHRYSLER ACE 2½ TO 1 REduction Gear. Monell Shaft and wheel. 382-6423.

GARDNER 6LW DIESEL ENgine. Complete with Capitol 2½-1 gears. 478-6894.

WANTED: YAR 26 OR SIMILAR small cruiser or motor sailer. 656-2401.

SPINNAKER AND POLE FOR Cal 20, excellent condition, Offers. 477-8349.

LIKE NEW, 6 MONTH OLD, 21' Reinell, with bridge, under warranty. 656-2348.

NEW DINGHY FIBERGLASS seams, all screws, rollocks painted. 652-2052.

NEW 8' PRAM DINGHY, PAINTed, plywood, fibreglass seams, fitted carlocks. 652-1774.

1500 LB. BOAT TRAILER, $300. 478-6627.

1973 65 HORSE MERC. HIGHEST offer takes. 386-0574.

14' ALUMINUM BOAT AND 20 horse Johnson. $675, 384-3239.

80 BOATS and MARINE

OAK BAY MARINE
SALES AND SERVICE
1327 BEACH

BROKERAGE

31' Gaff rigged MOTOR-SAILER, Live-aboard, 36 h.p. Volvo diesel. $19,900

28' CABIN CRUISER with V-8 MERC Turnpike inboard, full galley, head. $8,000

28' CABIN CRUISER with V-8 283 cu. in. inboard, galley, head. $7,500

26' HAIDA Mk II Flushdeck, 2 years old, cruising equipped. $14,000

24' FIBREFORM Cabin Cruiser, sleeps 4, 225 H.P. O.M.C. Depth sounder, compass, trim tabs, anti-fouling paint. $8,995

20' SAILING SLOOP with Cal 20 sails, new 6 H.P. Seagull O-B. $2195

19' TRAVELLER, heated Alaska cabin, 210 H.P. F.W. cooled I.P. $5959

SS 200 GREW 165 H.P. O.M.C. auto. fire extinguisher, full top, windshield wiper. $7,200

17' STARFIRE full top. H.D. trailer, 65 H.P. Evinrude. $3434

14'9" CAL GLASS hull with full camper top. $1559

13½' RUNABOUT with 25 H.P. Evinrude, full top. $1800

Vic Amirault AND Sandy Bazen

INVITE YOU TO COME DOWN AND VIEW THESE AND OTHER LISTINGS. WE OFFER EXPERT AND PERSONALIZED SERVICE.

WE NEED LISTINGS
PRIME DISPLAY MOORAGE AVAILABLE

ZODIAC
"THE ULTIMATE INFLATABLE" FROM 7' TO 19'

FRANCHISED DEALER
STARCRAFT GREW
ZODIAC EZ LOADER
EVINRUDE
OMC VOLVO-PENTA
MERCRUISER WAUKESHA

OAK BAY MARINE
Sales and Service
1327 Beach
598-3393

BOSUN'S BOAT SALES

SAIL

23' ERICSON, fully equipped	$8950
CAL 29, inboard, diesel	$26,900

POWER

22½' SITKA, C.B. 188 h.p. Mercruiser	$9950
26' SABRECRAFT, 1165 h.p. Mercruiser	$13,950
28' SUPERCRAFT, twin Volvo I.B.	$17,900
29' MONK Express cruiser, V-8 power	$21,900

There are many more new listings of power and sail boats. We are open 7 days a week.

BOSUN'S MARINA
10775 McDONALD PARK RD.
SIDNEY
656-5564

FORTUNE BOAT SALES
USED BOATS

36' MONK Bridgedeck cruiser, dual controls, recent V-8 motor	$18,900
36' COMMAND Bridge Cruiser	$29,500
37' DIESEL ex fishboat	$13,900
29' MONK cruiser, new motor	$14,900
26' OWENS V-8 seaskiff	$11,950
26' MONK 4-cyl. motor	$5750
26' PLANKED cruiser, clean	$7950
24' SPENCERCRAFT, as is special	$3950
22' CHRIS sea-skiff V-8	$4950
25' PLANKED older cruiser	$3650
18' CLINKER, 25 h.p., trailer	$795

SAIL

30' MONK Yahda sloop	$13,900
24' GERMAN-built sloop	$7950
23' FIBREGLASS sloop, 6 h.p.	$8450
21' SAN JUAN Sailway	$5450

ALL OWNERS OPEN TO OFFERS
Kingfisher Marina — 656-5591
2270 Harbour Rd.
Sidney, B.C. Open Sunday
Nights: 656-6130

BOOKS
On sailing, boat building, cruising, navigation, canoeing, mono hulls, multi hulls, sails, pilot books, timetables, racing rules and more at

BOSUN'S LOCKER LTD
580 Johnson St. 386-1308

CLIP THIS — 10 PER CENT OFF
Sale Price $34.95 reg. $39.95
MUSTANG No. 100 Floater Coats, durable, warm, light, washable and unsinkable. Offer good from Dec. 14 to 24, 1974.
McQUADES MARINE SUPPLY at the bottom of Yates on Wharf
383-1141

40-FT. SCHOONER
Traditional, in-steel. Colvin design, built in '72 with diesel engine, wheel steering, hot and cold water, shower, oil stove, 12v-120v fridge, 3 cabins sleeps 6. Asking $41,500. Excellent live-aboard. 384-3628 between 9-5 Mon. to Fri.

ALL BAY MARINA
SHIP CHANDLERS
Marine accessories and hardware
EZ LOADER trailers
656-3167
2238 Harbour Rd., Sidney

BRITISH SEAGULL OUTBOARDS from $270.

Winter service Prices now in effect.
VIC. LAWNMOWER HOSPITAL
834 Johnson 386-8338

CANOE COVE YACHT SALES
Canoe Cove Marina
Sidney
656-3915 656-5711

DUFOUR 27, 6 MONTHS OLD, extremely roomy and well-equipped, full set of sails, diesel engine, diesel furnace, etc. Private $31,000 or best offer. 224-1574.

FIREBALL FOR SALE. NEW sails, excellent condition. Asking price $900. Active Class Racing at CFSA. Mornings, 595-1610. Evenings, 478-5121.

17½ FT. KC THERMOCRAFT, 7½ h.p. '73 Merc. 135 h.p. '73 Johnson OMC. Built in tanks. Full canvas top. 383-7636 after 5 p.m.

CROWN 23 DELUXE, 3 YEARS old, one owner, working sails, plus 150 Genoa and motor, phone 592-4757.

10-TON A CLASS TROLLER, AS one or separate. 385-6092.

THUNDERBIRD SLOOP. 598-8188 evenings.

92 SPORTING GOODS

Robinson's

30-30 WIN. $139; 308 BROWN. LEVER $179; 30mi CARBINE $129; 22 ANSCHUTZ 190s plus Red. sights $239; 7mm BSA mag. plus 4x red $239; 222 BRNO. $225; WIN. 70A 300 w.m. $209; 243 BR. auto — 4x $285; 7 mag. SAKO FINBEAR plus 1x4 $475; 10 Ga. dble. $199; WIN. 101 20 ga. $450; 12 BROADWAY $695; 12 REM. 1100 auto. $169; 9 mm LUGER - Holster $249; 22 COLT Woodsman $229; 38 WEBLEY $44; 22 SENTINEL $69.
Gifts galore for the hunter
1307 Broad 385-3429

LADIES MATCHED SET PATTY Berg golf clubs, 1-5 woods, 3 to wedge irons. Putter and bag. $225. Men's Dynamax golf clubs, 1,3,4,5 woods — 2 to wedge irons. $200. 382-3253.

LEARNING TO DIVE
It will pay you to see the largest selection of diving gear on the island — all top name brands. Frank White's Scuba Shop, 832 Fisgard St.

ONE PAIR MENS SIZE 9 Wrieker leather lace ski boots with slalom bindings, one Meynell 2 burner propane stove with tank and one Gerry Vaganond pack with frames. 383-4631.

SEA TREK DIVE CENTRE
"TEACHING IS OUR SPECIALTY"
943 Yates St. 386-2525

RAY'S SPORTS CENTRE LTD.
1692 Douglas 385-6312
Colwood Corners 478-3606
CHARGEX - MASTER CHARGE

300 MAGNUM REMINGTON model 700 with 4 power Bushnell custom scope and reloading dies. Only 7 months old. $300. 478-6680.

TWO GIRLS BIKES, VERY GOOD condition, $25 each; skiis with bindings, $30; Adid Pro Hockey skates, size 6, $15. 592-2594.

COMPLETE NEW SKI OUTFIT; Fischer alu., 190 cm; size 8 Lange boots. 478-9291, weekends only.

SKI BOATS, MEN'S LANGE, 10M, good condition, $50. 477-6911, local 489, days, 477-9338, evenings.

NEAR NEW SET OF WILSON K28 golf clubs, 9 irons ,3 woods, putter and bag, $150. 479-1834.

MAN'S TYROL 5 BUCKLE SKI boots, size 10 fits size 9, used twice. $30. 656-6102.

JR. SKIIS, 4'6", STEP-IN BINDings, size 3 boots, poles, $25, phone 592-2052.

SKATES, USED VERY LITTLE, 1 pair, Bauer, shoe size 6, $10, 1 pair Bay, shoe size 5, $8. 477-8339.

PAIR OF WOODEN SKIS, buckle boots, poles, boot holders. 656-4507.

LEFT HANDED GOLF CLUBS, bag, and cart, 382-4402.

GOALY EQUIPMENT, COMplete set, senior. 383-9150.

WANTED: LADIES SKI BOOTS. Shoe size 7½-8. 598-2995.

93 CAMERAS, SUPPLIES AND PHOTO FINISHING

Hilton PHOTO SUPPLIES LTD.
Trans-Canada Highway
Chemainus
Drawer 750 Ph. 246-3311

THE PHOTO BUGS
Christmas Headquarters
BILL'S PHOTO SUPPLY
1672 Douglas 383-7443

USED ONLY 6 MONTHS A MINolta SRT 101, Vivitar, Tele-zoom 90-230 MM, T4 adaptor to fit Minolta. 3 close up filters, one red and 1 Polaroid filters, cable release, tripod, etc. $450, 656-5170 or 384-2366. Ask for Ron.

FOR SALE, COMPLETE 35 MILlimeter enlarging outfit. Opemus 2A enlarger with visual focasing. Timer, easel, contact sheet printer, developing tank, trays, graduates, etc. $125. 656-4134.

KONICA AUTO REFLEX T 35 mm camera, extra 135 mm Konica telephoto lens, extension tubes, rechargeable flash, tripod, $325 complete. 479-5094.

LEITZ, MACRO PHOTOGRAPHY stand with ar lamp, variable lamp illuminators, filter holder, ring lamp, etc., $250. Artisan Instrument Service, 1405 Broad St.

KODAK 8 MM. MOVIE CAMERA with Zoom lens, Eumig Projector. Editor, Viewer. Etc. All perfect. Offers. 598-1864.

FOR SALE: KONICA FP 1.8 Hexanon with attached coupled meter $125, 135 mm Hexanon $75 or $185 complete. 598-2838.

KODAK 8 MM CAMERA, PROjector, tripod, screen and lights. Complete outfit. 386-7857.

POLAROID CAMERA 220, ACCESsories and flash, new condition $50 or best offer. 384-8895.

SAWYER 35 MM SLIDE PROJECtor and 6 100-slide wheels, $45. 479-2446.

FOR SALE. HASSELBLAD spare magazine 12 on, old type. $75. 598-2838.

FOR SALE. RETINA III-C WITH hood and filters $95. 598-2838.

96 RANGES, STOVES and FURNACES

HAVE PURCHASED SEARS KENmore range, selling 10-year-old Moffat, good working order, $80. 592-2652.

HAVE PURCHASED SEARS KENmore range, selling Beach 30" range. $50 or offer. 477-3828.

WHITE GURNEY OIL RANGE with tank and stand, $100, or offers. 383-8961.

HOT AIR OIL FURNACE COMplete, good working order. Offers. 477-2063.

24-INCH MOFFAT STANDARD range. As new. Retail $249. Asking $175. 384-0321 between 9- 4 p.m.

HARVEST GOLD MOFFAT SELF-cleaning range. Excellent condition $295. 385-0136.

30" FRIGIDAIRE ELECTRIC range, good working order. $50, apply 616 Catherine, Sunday.

LIKE NEW. G.E. BUILT IN DOUble oven. Copperstone. Offers? 386-2762 or 477-3154.

30" KITCHEN STOVE, "WHITE", Westinghouse, 658-8816.

AUTOMATIC FURNACE AND 250 gallon oil tank. $150. 479-4404.

ELECTRIC RANGE, GOOD CONdition. $50. 385-6006. 2517 Graham.

20" GURNEY GAS STOVE, older model, works well, 595-6706.

26" WHITE ELECTRIC RANGE. $40. 598-2995.

97 FURNITURE

TREND FURNITURE, 2614 Sooke Road, 5 oak double pedestal desks, 2 upholstered high back chairs, one couch, two oak rotary chairs, waterbed frames, any size, style, and finish. 478-2022.

MOVING — TEAK DINING suite, bought at Standard Furniture, 1974. Table, 6 chairs, buffet, 75" wide, not on legs, hutch, excellent condition, $750. Phone after 11 a.m. 384-4529.

ARE YOU FURNISHING YOUR new home? See this display of Wrought iron glass topped coffee tables, end tables custom made to match. 2740 Avebury or call 595-0272.

TWO WHITE CAPTAINS BEDS $85 each. One set of bunk beds complete with drawers, $160. Three unfinished vanities, two pine trestle tables. 479-2197 or 656-5321.

MOVING MUST SELL, LOVE seat and chair, bar stools, end table, black and white portable TV, table and four chairs. 385-0008 after 6 p.m.

DINETTE TABLE AND 4 chairs, green upholstery, wrought iron legs, new condition. 386-9161 after 6 p.m.

COLONIAL HIGH WING BACK chesterfield and chair, single hide-a-bed, all excellent condition. 383-6355.

PRE-CHRISTMAS SALE, POLY furnitures 25% off all floor samples and factory rejects. 517 Yates. 386-8541.

DOUBLE BED, ¾-BED, DOUBLE dresser, small dresser, brown chesterfield, black naugahyde recliner. 478-1141.

COUCH AND CHAIR FOR SALE $50. 384-5976.

DINETTE SUITE, LIKE NEW, walnut and gold colour, 477-0343.

97 FURNITURE

MATTRESSES
6 LATEX
FOAM RUBBER (all sizes) posture zone support, clean, hygienic, doesn't sag or lump. 3'3", $109. 4'6", $129; Queen $179.
IMMEDIATE DELIVERY
GREGG FURNITURE
2300 Douglas 388-7365

VILAS
GENUINE VILAS FURNITURE, WE SHIP ANYWHERE IN B.C. B.C. BROCHURES ON REQUEST. CONTINENTAL FURNITURE. 716 JOHNSON STREET, 386-2458.

MOVING—QUALITY EASY chair, Heather Green. Excellent condition. 382-2043.

CUSTOM BEDS: CAPTAIN'S $110; Mates or bunks $100; Mate's-bunk $150. Delivered. 479-7400.

FLORAL LOVE SEAT, $150. COlonial Chesterfield, tangerine, $125. 592-1015.

READY TO FINISH FURNITURE
THE WHITEWOOD SHOPPE
2025 QUADRA 386 9511

WHITE NAUGAHYDE RECLINing rocking chair, as new, $125. 592-9248.

CHESTERFIELD STANDARD size, in good condition, reasonable price, 598-5793.

WANTED: TWO 3-CUSHIONED chesterfields with loose back cushions. 477-2141.

1-BEDROOM SUITE, as new, 478-3841.

98 TV, STEREO, RADIO SALES AND SERVICE

WHY BE FOOLED
SEE THE SPECIALISTS
WE ONLY DEAL in color TVs
RENT OR Rent to own
3 year unconditional guarantee on parts and labour, 6 year warranty plan on picture tube.
CALL NOW
OPEN 10 A.M. - 10 P.M.
6 DAYS A WEEK
CITY CENTRE TV
3970 Shelbourne 477-6971
next to K-Mart in the Mall

FAMILY GIFTS that keep on giving all year
1 only Zenith 26" solid state chromacolor II model E4766, stately Mediterranean style, full flaring base, casters, four full folding doors.
Mfg. sugg. list $1149.95
NOW ONLY $878

1 only CA-530 16" 100 per cent transistorized color portable, instant sound and picture, detachable black filter screen
$488.00

MANY MORE SAVINGS SEE OUR DISPLAY AD FRIDAY COLONIST FRIDAY TIMES

NOTE: For this special event we'll deliver up till 9 p.m. Christmas Eve. What a way to surprise the family.

KENT'S TV
742 FORT 383-7104

RENT or Rent to Own
— COLOR TV —
Black and white
Call Now
MAIS TV
Sales and Rentals
385-2435

CAV ELECTRONICS LTD.
758 YATES 388-6564
1686 HILLSIDE 388-5222

SONY TRINITRON COLOR TVs
Demonstration models on sale
SAVINGS UP TO 10 PER CENT
similar savings on all other Sony stock
HILLSIDE ONLY

XMAS SPECIAL
26" Panasonic swivel base console colour TVs model CT 2601 C.
Reg. $899 Now $799
Plus free man's digital watch and 15 lb. turkey cert.
CONTINENTAL HOME SUPPLY
386-2458
716 JOHNSON
(Div. of Monarch Stores)

TAPE DECKS
8 TR AND CASS.
$39.95 Up
Q-LECTRONIC SERVICES
1817 Douglas — 385-1221

IDEAL CHRISTMAS GIFT
Citizen Band radios and accessories. MacDonald Furniture Mart, Broad at Pandora. 383-1171.

23" BLACK AND WHITE FLEETwood contemporary four-year-old TV. Fine condition, $60. Phone 652-2938 after 5 p.m.

ADVENT 202 H.P. CASSETTE playback deck with headphone amp, $150. 17-1106 Balmoral Road after 6.

19" BLACK AND WHITE PORTAble Zenith TV. Remote control with stand, $125. 383-7870.

SYMPHONIC TUNER AMP, Fleetwood turntable, 2 speakers. 592-2083.

AGS — A-100 STEREO AMPLIFIer, excellent condition, $40, portable stereo, $20, 385-4613.

SONY TC350 REEL TO REEL deck. Good condition. $150. 598-3951.

ONE PAIR OHM D SPEAKERS, $260; set of Koss HV1A head phones, 595-5428.

NORESCO NT 121 AM-FM stereo tuner. $45. 382-7697 after 7 p.m.

19" BLACK AND WHITE PORTAble, good condition, $50, 384-1562 after 6:00 p.m.

3-WAY DUMONT COMBINATION, B & W, good working order, best offer. 478-5432.

WANTED: HAM RADIO TRANSceiver. about 90 watts. $125 - $150. 592-0795.

SONY TC-10 CAR STEREO CASsette player, Pioneer TS-52 speakers, $160. 477-1541.

B.S.R. TURNTABLE, CERAMIC cartridge. 384-0349 after 5:30 p.m.

LITE ORGANS, 300 WATTS each, $95 pair, phone 658-8080.

PRIVATE, COLOUR TV, A-1 CONdition. Reasonable, 386-7350.

COLOUR TV. LIKE NEW. REAsonable. Private. 383-1738.

98 TV, STEREO, RADIO SALES AND SERVICE

PHILIPS ELECTRON
383-5432
100 W. Burnside

CHRISTMAS SUGGESTIONS
NEW '75 PHILIPS ARE HERE
With new improved high performance 100% solid state chassis.
ENTER NOW
For a Free Stereo Console Draw
No Purchase Necessary

RENT TV
Color and black and white
385-3832
BUTLER BROTHERS
(across From the Bay)

CAR STEREO
Cassette or 8-track AM-FM stereo radio. In dash fitting.
B.C. SOUND and RADIO SERVICE
931 FORT 383-4731

HI FI SET, 50 WATT BELL AMplifier, Garrard changer AM-FM Fischer tuner and speaker. Also Garrard SP20 turn table with speaker, enclosed amplifier. Sincerely wish to sell, any reasonable offer. Phone 656-4280.

CHRISTMAS BARGAIN
Rogers Majestic combination record player-radio cabinet, 34", $38. Fleetwood combination record player, 20" TV cabinet, 43", $48. 478-0171.

BEAT THIS. AKAI 940 STEREO receiver amplifier. 75 watts per channel. Two SP-150 teak wood speakers, exceptional condition, will drop $400 on list price, call Ken at 386-0648.

SANSUI AMPLIFIER AU6500, Akai tape recorder 1800DSS, two KLH speakers 6; Koss head phones 727B; all nearly new. $750. 479-2577.

COLOR TV'S
Zenith 24" remote control, 2, 20" Electrohome, 1, RCA XL100. Make us an offer we can't refuse. 385-8700. Call 9-5 p.m.

1 ONLY 1974 ADMIRAL 100 PER CENT SOLID STATE console on casters $749.95.
ATLAS STEREO AND TV
385-2712 763 Fort Street

CHRISTMAS SPECIAL. NEAR new AM-FM Fleetwood 8 track stereo. Speakers included. $125 or best offer. 383-4755.

STEREO SYSTEM FOR SALE: Marantz 2245 Receiver, ADC 450-A Speakers, Dual 1219 Turntable with ADC Pickup. 386-0320.

ONE YEAR OLD BLACK AND white 21" Westinghouse, instant on, excellent condition, $100 or nearest offer. 598-1353.

23 CHANNEL TOKAI CB RADIO. 3 months old. Mobile antenna and attachments included. Best offer takes. 384-9241 after 5 p.m.

21" BLACK AND WHITE TV, MAhogany cabinet, excellent condition. $150 or best offer. 388-9361 after 6 or weekends.

NEW 17" SONY TRINITRON SOlid-state color TV, KV-1710, 2-year guarantee, private sale. 598-4673.

FLEETWOOD COLORED TV radio record player combination. 652-3165.

THORNES TD125 TURNTABLE, S.M.E. tone arm, offers. Phillips N 2506 cassette deck, $100. 478-8164.

CITIZEN BAND MOBILE RADIO, extras, 385-1202 after 6 p.m.

SMALL HEATHKIT AMPLIFIER in good shape (small). 592-2732.

99 GROCERIES, MEAT AND PRODUCE

Fisherman's Market
Largest selection of seafoods on Island at lowest prices
Located at Farmer's Market in Colwood

Fresh cooked, large West Coast crabs	99c lb.
Jumbo prawns	99c lb.
RED spring salmon frozen at sea, head off	$1.29 lb.
Large fresh herring, tuna, fresh whole sole, clams, oysters, cod, etc.	
Cook your own Maritime Lobsters 1 lb. average	$3.50 lb.
Lobster tails, all sizes.	
Alaska King Crab Legs	$2.95 lb.
Alaska Shrimp meat	$2.70 lb.
Norwegien Salt Herring	$1.55 lb.
Try our fresh genuine alder smoked salmon	$1.99 lb.
Picked fresh daily crab and shrimp meat.	

Open 7 days. 478-4522.

GRAHAM MEATS
We will have select quality fresh dry-pack turkeys available for Christmas. Make your festive dining something special. Supplies are limited so please order yours today.

Westmont Farms Ltd., Farmers Market. 1835 John Rd., Sidney. Fresh poultry products and produce daily.
—Capons
—Roasters
—Fryers
—Cornish Hens
—Farm Fresh Eggs
—Whole Turkeys
—Turkey Sausage
—Turkey Cutlets
Arrangements can be made for quantity purchases for your home freezer. Open 7 days a week from 10 a.m. — 6 p.m. 656-6116.

SAVE MONEY AT HARVEY'S
Fresh local TURKEYS and HARVEY'S home cured HAMS available now.

Fresh hamburger	85c lb.
10 lb. lots	79c lb.
Fresh pork picnic	79c lb.

FREEZER SPECIALISTS

Fronts	73c lb.
Sides	96c lb.
Hinds	$1.25 lb.
209 Quadra St.	383-2031

WHELDON MEATS WHOLESALE
Grade A, 1 and 2

Sides	.95
Hinds	$1.19
Fronts	.79
Side pork	.79

100 per cent guaranteed
Game cutting 15 cents lb.
Free Delivery. 478-1281

FREEZER BEEF SALE

Sides of Baby Beef	.89 lb.
130 to 160 average grades.	
A-Hinds	$1.25 lb.
Sides C-1's Reg.	.89 lb.
Hinds C-1's	$1.09 lb.

ALBERTA MEAT DISTR.
1811 Cook St. 383-3012 or 383-8552

WILLIAMS QUALITY MEATS
Grain-Fed Grade "A-1"
Freezer Beef
Sides 99c lb., hinds $1.29 lb.
Fronts 85c lb.
Full Baron of Beef $1.15 lb.
100 per cent guaranteed quality
795 Fort Street 384-0525 - 26

HARVEST VALLEY MEATS LTD.
Side packs of beef, hind packs, also assorted freezer packs, also assorted freezer packs. Freezers are available. 384-3592.

APPLES
Crisp and juicy, at Saanich Orchards, off Stell's X Rd.

SPARTONS AND GOLDEN DELIcious, 304 Walton Place, off Oldfield.

CAULIFLOWER FOR FREEZING. 25c each. 6432 Pat Bay Hwy.

100 MISCELLANEOUS FOR SALE

MOVING SALE, FURNITURE and some household goods, 382-7506.

1 H.P. ELECTRIC MOTOR. DUAL voltage, compasator start, $55. 658-5538.

QUEEN-SIZED SEALY POSturepedic mattress, new condition, 592-0971.

GIRL'S PURPLE MUSTANG bike, set of weights, swingy doll and games. 382-5525.

FIVE-PIECE DINNETTE SUITE as new, $40. 386-7880.

GIRLS ICE SKATES IN PERfect condition, size 4. 592-3116.

100 MISCELLANEOUS FOR SALE

XMAS TURKEYS
Free 15-lb. turkey cert. with any major purchase. Offer good 'til Dec 24, '74.
BEDROOM SUITES
TVS, DINING-ROOM SUITES
CHESTERFIELD SUITES ETC.
CONTINENTAL HOME SUPPLY
386-2458
716 JOHNSON
(Div. of Monarch Stores)

KILSHAW'S
BUY — SELL
APPRAISE
for all purposes
1115 Fort 384-6441

KNIVES
THE BEST IN CUTLERY!
Premier, Browning, old Timer, Gerber, Russell, Normark, G-96, Swiss Army.
Hunting, folding, pocket.
Robinson's
1307 Broad St. 385-3429

SPECIAL CLEARANCE on MOFFAT Washer and Dryers. Includes 1 year's supply of detergent.
BUTLER BROTHERS
1720 Douglas St. 383-6911

TILLICUM FURNITURE WAREHOUSE STORE
Save on all your furniture needs at our Craigflower branch. Lowest prices, quality stock, all brand names, at lowest warehouse prices. Free parking always right at the door, use your Chargex card. We buy, sell and trade. 382-2434. 1006 Tillicum and Craigflower.

FACTORY TO YOU BILLIARD TABLES
PLAY-MOR RECREATIONS LTD
560-A Alpha St. 384-3332

RUGS LOOK "NEW" IT'S SO easy with RUG-MATE stain removing rug shampoo. Rent electric shampooers for $2.00. 8 hours, plus materials. Also Hero Airless spray units, sales and rentals. Clark and Pattison, 760 Bay St. See our ad under Painters for other supplies.

2 CARPETS, GREY AXMINSTER 9x12, green shag 6x9, 10 speed racing bike, brand new condition, $250. Pair skis and ski boots, size 7. Number of oil paintings by Danish-Italian-Canadian artists. Numerous lamps. muscellaneous. Danish teak furniture. 658-5434.

MAYTAG
See C. Tayler Home Appliance Ltd., 707 Johnson, 383-3281.

FOUR FIRESTONE "500" L 78x15. 7,000 miles, $150; Admiral fridge, 17 cu. ft., 1½ years use, excellent condition, $450; electric stove, take offers. 3191 Admirals Rd.

100-AMP FUSE BOX AND breakers, $75; electric fireplace, $40; lazy-boy chair, $20; easy chair, $15. 303 Enfield, $20; 22 rifle with scope, $25; bar sink and taps, never used, $30. 478-7324.

5-PIECE ORIENTAL LACquered dining suite, mahogany dining table, oak china cabinet, large highland steer rug, wooden hand carved wall sword. 658-5502.

4-SEATER CHESTERFIELD AND chair, figure skates, size 5, blonde double radio headboard with space board, glass top coffee table, and arborite step table. 479-1077.

TWO DESKS, BOOK STAND, various oddments of furniture, china, glass, etc. Self defrosting 10 cu. ft. fridge. Some winter coats. 382-4519.

WALKIE-TALKIE SET, 2 WATT, 2 channel, professional quality, brand new, cost $90 each, will take $100 for both. Mirror, 30x40" $12.50 656-1542.

DINE-OUT TONIGHT AND SAVE with Victoria's Diner's Ticket, 382-1510 or 592-7680.

EXCELLENT XMAS GIFT
AUTOMATIC TELEPHONE ANswering machine, 24-hour operation. Lease as low as $13 per month. Interconnect Business Systems. 384-0145, Victoria.

SAW SHARPENING
HAND and CIRCULAR
ONE DAY SERVICE
VIC. LAWNMOWER HOSPITAL
834 Johnson Street 386-8338

Aluminum Gutters
5" CONTINUOUS In baked enamel
B.C. ALUMINUM 479-3232

BEAUTIFULLY HANDCRAFTED Christmas wreaths for sale, order now for free delivery, $3.95. Call 385-2924 between 9:00 a.m.-noon Monday-Friday.

HASTINGS
1 only new washer-dryer pair, avocado.
Year end clearance
2100 DOUGLAS 382-6811

HOOVER AUTOMATIC WASHER and dryer, pair $300; Mink stole $300; All as new. 382-4819 after 5 p.m.

GIRL'S 3-SPEED BICYCLE, IN good condition, $35. Roof-top-carrier for car, with wooden box, 5'x3'6", 11' deep, $20. 477-2018.

12 STRING GUITAR, KAWAI, IN excellent condition, $65. Woman's surf board, older model. 382-3447 after 5 p.m.

WESTERN BOOTS FOR THE ENtire family. Circle E Saddlery. 904 Gordon. 388-7434. across from Eatons Parkade.

MOVING MUST SELL BABY buggy, bassinet, 2-year crib with mattress, and chest of drawers all in good condition. 384-5708.

ONE NEW PAIR MEN'S BLACK figure skates, Wiffa boots, size 9½ with M.K. Pro blades, $100 new, sell $75. 592-9287.

GARAGE SALE. CHRISTMAS shop here. Nice gifts. Stove, crochets, etc. Saturday 10-2. 3277 Wicklow.

TWO ANTIQUE BARBER chairs, one styling chair, one complete styling unit, signs, etc. 382-1622 days, 382-0836 evenings.

BRAUN BLENDER, $50; BRAUN salad attachment, with five shredders, $30; Acme juicerator, $75. 382-0284.

GIRLS SMALL BIKE, LADIES standard bike, tricycle, Ping Pong table, child's pool table, deep fryer. 479-3790.

BLONDE WOOD DOUBLE BED, 10-ton spring loaded trailer hitch. 386-9022.

GOOD CONDITION MUSTANG bike. Boy's skates. 4 and 8. 592-9249.

REAL GIVE AWAY—SHARES. Caravan Trailer Lodges of B.C. Ltd. Call collect. 753-2503.

22' SHUFFLEBOARD USED, $900 or closest offer. Playmate Home Recreation Centre Ltd., 383-0421.

COPPER TANK, TEA WAGON, round oak table, chairs. 1045 Balmoral.

KENMORE VACUUM, LIKE new, must sell. 478-9793.

HALF SIZE VIOLIN. BOYS' hockey equipment. 477-2883.

METAL LATHE, 6-9" SWING. 477-3531.

GREEN CHESTERFIELD AND chair. 4 ft. rubber plant. 383-1936.

MEXICAN ONYX CHESS SET, $45. 592-4344.

SKIS, POLES, GOGGLES, $50. 382-8944.

10" RADIAL ARM SAW. CRAFTSman, with 2½ h.p. motor. 383-0490.

100 MISCELLANEOUS FOR SALE

STAINLESS STEEL AUTOMATIC reverse blade Vita Mix. Liquifier, juicer, grinder, blender, gristmill, and many other functions all in one small machine. Recipe book. As new. $95. Home flour mill, grinds any grain, $18; Lady's white figure skates, size 8, only worn twice, $25. 477-3650 before noon.

GARAGE AND BASEMENT sale, 2 men's and 1 girl's bikes, table saw, world books, child craft, Cyclo teacher, science, and Brittanica encyclopedias, (as new); 40" electric stove; ¾-ton truck canopy, toys, games, books, miscellaneous household items. 1670 Pear, corner Shelbourne. 592-1324.

HOT WATER HEATING SYSTEM. 114,000 BTU. Cockram oil fired boiler, transfer pump, 4 zone valves with some controls. 30 gal. capacity oil fired water heater. 250 gal. indoor oil tank. Boiler and water heater in excellent condition. Water transfer pump motor may require a bushing. As is, where is, $600. Phone 748-9465.

CLARKE PRESTO DOORS LTD., 171 Langford St. Overstocked year-end clearance — Pre-hung doors and bi folds, 10% off; reject pre-hung doors. Construction propane heater, 180,000 BTU's; two 100-pound tanks, host and fittings; ATC 90 1973 Honda 3-wheel bike, for beach and bush use. 386-0286.

CHRISTMAS ARRANGEMENTS with long-lasting orchids and orchid corsages for that special occasion. Order them now at Bailey Orchids Victoria, 479-1777, 1055 Trans Canada Hwy., at Grange Rd. "WE DELIVER ACROSS CANADA"

DEMO SALE
V.M.D. — 29 Dallas Rd. Sheet galvanized roofing, all size lumber from barn board to 12x12 all lengths, windows, used pipe all sizes, one 1¼x6 10' to 30' long for fencing or sheeting, $40 per 1000, also pilings all lengths. See man on job Saturday and Sunday only.

MOVING, GARAGE SALE SATurday and Sunday, 11 a.m. to 5 p.m. at 1615 Clawthorpe Ave. Electric stove, fridge, chesterfield and chair, end tables and coffee table, black and white console TV, Hoover washer spin-dryer, lamps, hall runners and numerous household articles, phone 595-7385.

VOLUNTARY CLOSING OUT sale. Hundreds of used tools, sockets, tool boxes and miscellaneous. Dozens of ¼ hp reconditioned motors at our cost. 9 a.m. to 5 p.m. Monday to Friday. Hunts Electrical and Machinery, 2925 Tillicum.

HAIR DRYER, $5; MATERNITY wear, size 8-12; crib, $40 (mattress); high chair, $15; lady's camel coat, size 10; car raincoat, size 8; formal, size 8; evening skirt; 3-piece wool suit, size 10; other miscellaneous ladies wear. 479-3729.

TWO WHITEWALL SNOW TIRES, mounted on Chev wheels H78x14; two headboards, 1 radio and 1 padded, 39"; one 9x12 rug, 9x12 good rubber underlay; assorted trailer hitches; 1 ten speed bike as is. 477-2296.

"DEMOLITION SALE"
Used red bricks, copper pipe, tubs and toilets, windows, doors, oil furnaces and tanks, plus miscellaneous items. Apply 155 Clarence St. Saturday and Sunday only. 8 a.m.-5:30 p.m.

FLEETWOOD STEREO $250; Kenmore coppertone range, $175; kitchen table and 4 chairs, avocado green, floral chairs, with off white table top, and leaf, $100. Phone 478-4485 or 478-6007.

FOUR-SEATER COLONIAL CHESterfield and chair $250; Brass fire screen, $10; Occasional chairs, $20; Rocker chair, $35; 15-gallon aquarium, complete, $25; Car top carrier, $10; TV, $25; Toys. 478-6332.

MCCALLUS CHAIN SAW, AS IS. Road Race set, mounted on 4x8 plywood. Kenmore wringer washer. Girl's CCM bike. Electric edger. Portable tape recorder. 595-2015.

OAK HALL TABLE, $75. NEW walkie-talkie, $11. Portable basket-ball hoop. Kitchen table, $10. Leather and fur coat, 12, $85. New wool pant suit, 14, $45. Chairs, etc. 477-2141.

DOWN SLEEPING BAG, $45. Aluminum framed nylon pack, $15. Electric guitar, $15. 6' split philadendron, $25. Carpet stair treads, $10. Tri light lamp, $12. Water pump, $15. 477-1218.

IDEAL CHRISTMAS GIFTS! Antiques, furniture, 45 new stereos, guitars, tools, leather coats, 8-track tapes, $2.75 ea. Universal Trading Centre, 584 Johnson. 383-9512.

HAVE PURCHASED SEARS KENmore sewing machine, selling portable Domestic sewing machine, embroidery discs, complete line attachment, excellent shape. $65. 478-8455.

3 SPEED COURIER BICYCLE, $45; Remmington typewriter, $85; new 14 speed Kenmore blender, $38; beautiful Hudson Bay Muskrat ¾-coat, 18, bargain, $200. 478-6103.

LARGE PLANTS; OLD DRESSer; color TV; box spring and mattress; large sewing table, hand-made wooden tables, bookcase. 384-9116.

TWO CHROME DINETTE SUITES $30 each; Viking cabinet stereo, A.M. radio $40, 10-speed bicycle, like new $70. 386-9152.

CHAIN SAW SALE: HUSKY 22 special price while stock lasts. $109.50. Sidney Rentals, 9773 5th St., Sidney, 656-5541.

STOVE, $115; CHESTERFIELD chair, $20; dishwasher, $90; bunk beds, $30; double bed with mattress, $20; 592-7642.

SLIDE PROJECTOR, REMOTE control, plus trays, small tape recorder, console TV, other items. 895 Falkland Road.

2 MEN'S 10-SPEED BIKES, brand new, $75 each, 12" Panasonic TV, black and white. Phone 595-7266 after 6.

SINGER CONSOLE ELECTRIC sdwing machine. $50; mink stole, sewing machine, $100; 6x9 red wool broadloom. 383-5168.

KITCHEN TABLE AND 4 chairs, $12; man's leather car coat, zip-in lining, extra large size, never worn, $35. Phone 598-1056.

EXERCISE BICYCLE, $35; ELECtrohome stereo, as new, $225; childs Easy Bake oven, $6; Duncan Phyfe table, $135. 383-9382.

NEW KENMORE VACUUM WITH power rug tool, also Electrolux, both excellent condition. 479-8477 after 5:30.

RECORD PLAYER, TWO SPEAKers, child's table and chairs, pair girl's skates, size 3. 385-6016 after 6:00 p.m.

SACRIFICE 25" COLORED TELEvision, $145; lamp. Please call Max 388-7941.

KENMORE DISHWASHER, 6 push button choices, cutting board top, avocado, like new. 477-3818.

8 INCH TABLE SAW COMPLETE, $65; 8 inch table saw less motor, $60. 382-0075.

INGLIS AUTOMATIC WASHER, $150, Viking dryer, $50, Car vacuum, $15. 592-1332.

MAN'S PURE WOOL HANDmade cardigan, gold, size 36-38. 383-9033.

PORTABLE TYPEWRITER, desk lamp, good condition. Reasonable. Doug Lavell. 385-3850.

SHEARED BEAVER COAT WITH mink collar, size 14-16, recently remodelled. $200. 383-8548.

ONE OR TWO MEMBERSHIPS for life. European Health Spa. 479-5884.

WASHER AND DRYER., IN FAIR working order. $50 for both. 478-3398.

ELECTRIC GUITAR, 10-SPEED bike, boy's ice and roller skates, Robert Wood picture, 478-1329.

ODDMENTS OF FURNITURE, kitchen utensils, child's trike, other toys. 595-2248.

GARAGE SALE. 2 BICYCLES, 2 nursery dressers, etc. 598-2039. 1019 Redfern.

23.6 CU. FT. GENERAL freezer, 3 years old, $300 or nearest offer, 385-4733.

TECO MASTER 8" TABLE SAW, ¼ h.p. motor, 4 blades, $120, 383-5170.

USED HOCKEY EQUIPMENT
479-4804

ROAD RACE SET, NEARLY new, with extra track. 595-8128.

TVS, BED, MAG WHEEL, ODDS and ends. 383-1854, 616 Moss St.

PHILCO FRIDGE, 6½ CU. FT., very good condition, $25. 479-5000.

WISSA FIGURE SKATES, 15 VOLumes Childcraft, 592-4812.

1971 HUMMEL PLATE, FIRST edition, offer, 477-3790.

LARGE BABY'S CRIB WITH new mattress, $30. 477-3422.

100 MISCELLANEOUS FOR SALE

FOR SALE
AGS Component stereo AM-FM with 8-track player $99.95
15" G.E. TV portable $49.95
25" Admiral color console $249.00
Emerson 3-way combination color TV. Like new $499.95
Emerson 3-way combination $98.00
Fleetwood 3-way combo. $100.00
3-way combination color TV with sliding doors. Emerson $395.00
19" Electrohome TV $99.00
19" Transonic portable TV $99.00
Sofa and love seat, fairly new $350.00
5-gal. cans. Very handy. Ea. $3.00
Deluxe brass coffee table base $100.00
Large tent trailer $395.00
Automatic chicken feeder. Good shape. Was $1400 4 years ago. $595.00
Console B and W TVs $20 and up
Queen sized hide-a-bed $175.00
New Walnut bedroom suite should sell at $600 or more $395.00
Now in stock 12 and 15 cu. ft. freezers
Brand new 22 cu. ft. 3-door refrigerator freezer combination with chilled water dispenser, automatic ice cube maker, wine rack, etc. etc. Frost free, dented $750
THE TRADERS
715 Finlayson — Phone 388-6264
OPEN NIGHTLY 'TIL 9 P.M.

CHESTERFIELD CLEARANCE
We are verstocked with new chesterfield suites. Shop now for a terrific buy.
2 pc chesterfield suites $179 to $549
Hide-a-beds $219 to $259
Swivel rockers $129 to $149
Recliners $99
Rocker recliners $119
5 pc rock maple dinette $359
7 pc Duncan Phyfe dining $449
5 pc Kitchen suites $59 to $99
3 pc kitchen suites $34.50 to $49.95
China cabinets $59 to $249
Buffet with hutch $149 to $399
Students desks $39 to $89
Bookshelves $16.95 to $79
Chests of drawers $39 to $95
Dressers $49 to $139
Glass and china giftwares, table lamps, floor lamps, coffee and lamp tables and many more items priced to sell.
Use Your Chargex
PANDORA FURNITURE LTD.
New and Used Furniture
1050 Pandora Ave. 383-6319

Mel's BARGAINS
CHRISTMAS SAVINGS
Green hide-a-bed $ 89.50
7 blue spruce Xmas tree $ 15.00
Presto oven $ 29.50
French Provincial love seat $ 79.50
30" Moffat Gourmet range $225.00
Baby's crib and mattress $ 34.50
Closed Monday
Across from Warehouse Foods
3460 Quadra 384-3152

COWICHAN BAY INN
Thursday through Sunday, 12, 13, 14 and 15 of December, 11 a.m. to 4 p.m., Cowichan Bay Inn, Cowichan Bay, B.C.
Picturs, Lamps, 20 TV sets, wicker furniture, antiques, ships wheel, dishes, bar furnishings, furniture, etc. for information please phone 748-8311 or 743-5892.

FOR SALE, FULL EQUIPMENT FOR FISH AND CHIP STORE, GOING OUT OF BUSINESS. 592-6122. 592-2013.

MOVING MUST SELL. AT REAsonable prices. 2 men's suits size 42, rain and shine coat zip in lining 46, Ladies fur stole, 9 x 9 Tourist tent with ground sheet sewn in. Canvas dining shelter. Lounge chair and mattress. Reel to reel tape recorder. Custom made gatelegged dining table. 9 x 12 shag rug. Drapes custom made plus open weave drapes. Plus an assortment of other household accessories and utensils. 598-6273 anytime.

USED SEWING MACHINES
1 only treadle electric portable $39, lightweight portable with reverse $49, electric in console cabinet (clean condition) $59, white zig zag portable $89. Many Singers now on sale from $89. Many others just like new. Many more to choose from. Easy terms. All 1 year guarantee. First come first served. Closed Mondays. Sawyer Sewing Centre, 840 Fort, 388-6228.

OLD BRASS CASH REGISTER, 2 modern electric cash registers, old barber chair, oak collector's cabinet, stain glass windows, oak cased Chrysoglott, magic lanterns and slides, 5-drawer chest with doors, china, glass, bottles, general antiques. 10-5 p.m. daily except Sunday. I need an office typewriter. 304 Island Hwy. at Helmcken Road., 479-7223.

HAVING A PARTY?
PEENY WOLLIES
Are the ideal snacks. Cocktail sizes $1.98 doz. Reg. size $3.95 doz. Delicious spicy meats in flaky pastry.
2075 Cadboro Bay Rd. 598-4021

FASCINATING ORCHID PLANTS, many in bud or bloom. Ever-growing gift for the festive season. Bailey Orchids, Victoria, 479-1777, 1055 Trans Canada Hwy., at Grange Rd. "WE DELIVER ACROSS CANADA"

ROYAL OAK HOBBIES
Royal Oak Shopping Centre
MONARCH sheath knives 30 per cent off while stock lasts. STOCKING STUFFERS for modelers.

ATTRACTIVE MAHOGANY knee-hole desk-vanity, $160; brass firebox; mobile foldaway bed; nesting tables; red coffee table. 384-5394.

MOVING MUST SELL. SMALL plug-in dryer, automatic washer, stove and fridge. 598-3665.

ONE KICK WHEEL, $60 FIRM; one electric wheel, $200 firm. 592-9595 after 6 p.m.

1973 ENCYCLOPEDIA BRITANnica plus year book and Dictionary, $445. 386-0865.

FUN ALL YEAR ROUND, COMplete township, cars, etc. in miniature, $60. 382-2491 before 7 p.m.

DRAPERIES, BEDSPREADS, 8 mm. projector, electric train set. Clothing. 477-3464.

VERY UNUSUAL CRANK TYPE musical box. 2 old oak chairs, one is adjustable. 595-3742.

MAHOGANY PIANO BENCH, $25; dog house, $10; '72 LTD Ford, $3295, 479-3348.

SIDE BAND CITIZEN'S TRANSceiver; 14' boat and trailer. Ham radio receiver. 595-5063.

2 PAIR QUALITY HEADphones; single rattan headboard. 386-0953 after 5 p.m.

HAVE PURCHASED SEARS Coldspot fridge, selling older Viking fridge, $40 or offers. 595-3361.

DOUBLE BED FRAME AND vacuum. 386-1080.

COMPLETE SET 2⅛" SNOOKER balls, $28. 383-1688.

WANTED: SUNDIAL
477-6519.

DELUXE BABY CARRIAGE $55, crib $35, baby scale $5. 479-4791.

COMPLETE RAVEN DRUM SET, $150. 658-5856.

SHEARED LAMB JACKET, MINK collar, as new, 12-14, $150, 477-2176.

LADIES NEW PANT SUITS, LOW prices, all sizes. 384-5016.

GIBSON FROST FREE FRIDGE, nearly new. 478-4363.

NEW FRANKLIN FIREPLACE, 478-5001, from 4-6.

FOR SALE. MANS NEW SIWASH sweater, size 38, $30. 384-3439.

100 MISCELLANEOUS FOR SALE

FAMILY GIFTS that keep on giving all year
R.C.A. 13.1 cu. ft. frost free refrigerator with meat keeper, 1 white, 2 avocado, 1 harvest gold.
NOW TAGGED $478
TO CLEAR $398
R.C.A. convertible dishwasher model LCE 90, 5 pushbutton, 1 only avocado.
NOW TAGGED $438
TO CLEAR $378
MANY MORE SAVINGS
SEE OUR DISPLAY AD
FRIDAY COLONIST
FRIDAY TIMES
NOTE: For this special event we'll deliver up till 9 p.m. Christmas Eve. What a way to surprise the family.
C. TAYLER
HOME APPLIANCES LTD.
707 JOHNSON 383-3281

SIX ONLY
Admiral 20" color TVs with color lock and tuning lock. Reduced to clear at $478.
BUTLER BROTHERS
1720 Douglas St. 383-6911

AMMO POWER TOOLS
Presents for your Xmas Selection.
9" Beaver Saws Complete $299.00
Ready to run.
10" Black and Decker 7770 $279.00
Commercial duty radial arm saws
7" heavy duty Black and Decker Sander Grinders $122.95
7¼" Heavy duty skill saws, Model 553C $96.00
Rockwell Power Block Plane $77.50
Skill 1629 Chain Saw $129.95
602 JOHN STREET
PHONE 388-4257

HASTINGS
Reconditional small refrigerators
6-9 cu. ft. $69.95-$99.95
382-6811 2100 DOUGLAS

ONYX CHESS SET, BINOCUlars, tire chains, radio, pillows, Chenille bedspread, Long dress size 12, Humidor pipes, stand, ladies coat, fur collar, size 13-14, Sport coat size 38, Auto radar sentry, two hole punch, bicycle lock. Corning tea pot. 382-9379 after 5:30.

ROYAL OAK HOBBIES
Royal Oak Shopping Centre
479-7814
Aquariums. Tropical fish. Aquarium supplies. Plastic and wood models. Radio control equipment. Craft supplies.

$ SAVE MONEY $
CALL US today for FREE ESTIMATE on aluminum storm windows.
Bossom Glass Co.
382-3031

WA... BED FRAMES, ANY size, any style; also, complete beds if requested. Custom made bedroom suites, all solid wood and hand crafted. Wood tables, etc. Water cushions only $3. Large velvet paintings, $18. 385-1108 anytime.

SAROUK RUG, MINT CONDItion, 10.6x8.6 $150, Stereo record player and speakers, $45. Whole unit speakers, stereo, stands, and turntable, $125. Walnut gatelegged dining table, needs refinishing. $75. Miscellaneous, 388-7795.

HOMELITE CHAIN SAWS
SALES—SERVICE—PARTS
XL—1 $174.95 SPECIAL $159.95
XL—2 with carrying case $124.95
VIC. LAWNMOWER HOSPITAL
834 Johnson Street 386-8338

BIRD CAGE WITH STAND, DOUble bed complete, dressing table, fire screen, goose neck standing lamp, desk lamp, 16mm projector with sound, etc. Telephone after 6 p.m. 384-7457.

BOY'S AND MEN'S USED SKI boots national make. Excellent condition, $2 per pair. Westinghouse dryer as is $10, child's metal folding table and 2 chairs, excellent condition, $10. 479-5163.

MUSKRAT JACKET, EXcellent condition, $100. European lamb coat, full length, a lovely arrangement of darker and lighter coloured fur. Like new, $350. Call 478-8462 after 6 p.m.

19" FLEETWOOD PORTABLE TV; set of golf clubs, bag and cart, as new; two pairs skiis, poles and boots; 12 bass Horner Accordion; 3 speed two track tape recorder. 652-3765.

8-PLAYER POKER TABLE; Queen size mattress, lady's 10-speed bicycle; 4x8 utility trailer; Mahogany and walnut spoon holders $8-$18, while they last. 384-4818.

ART CALENDARS
Designed and printed by the art students of Oak Bay Secondary, 2151 Cranmore, are available for $2.50 each, at the school or phone 598-3361.

UNIQUE HAND-CRAFTED AUthentic Dutch 6 ft. Windmill; lawn ornament. Ideal Christmas gift for entire family. Phone 384-0308 after 5:00 p.m.

KITCHEN TABLE AND FOUR chairs, white desk, 16x35, portable stereo record player, quarter h.p. electric motor, drapes and woollen blanket. 592-2838.

GIRLS' AND LADIES' GOOD clothing. Full length fur coat, snow boots, skates, jewelry, record player, cooking utensils, single brass bed, bed spreads. 385-5884.

PING - PONG TABLE, HOCKEY Game, Strombecker car parts, Briscoe Chord Organ, Kodak movie camera. All excellent condition. 478-1118 after 4 p.m.

SKIL CHAIN SAW, HOOVER spin washer, older stereo record player, tape recorder, Stanley skil saw, electric sander, chesterfield suite, truck canopy. 478-7296.

XMAS TREES FROM CRANBROOK, BUSHY, AT TOURIST BOOTH, WOOLCO PARKING LOT.

MOVING MUST SELL HIDE-A-bed, dressers, kitchen suites, recliner, lamps, tables, stove, fridge, car $200. 478-7151.

VOUCHER FOR 2 NIGHTS AT the Harrison Hotel for 2, offers nearest $39, good 'til Dec. 23. 383-1369.

WET SUIT TOP FOR PERSON 6'2" to 6'4", 170 lbs., $25; Rene Cavalero spear gun, $25; 15" black and white TV, $25. 592-9097.

RIDING BOOTS, ENGLISH leather, size 7, $30; beautiful Spanish inlay chest set; large brief case, $15. 598-2880.

TV 23" BLACK AND WHITE, $65; GE floor polisher, $8; porcelain bathroom basin, chrome legs, $8. 592-2283.

GARAGE SALE, 10 TO 5 P.M. Sat. and Sun. 1488 Beach Drive. Nice kitchen set, and old furniture. 598-3583.

BASEMENT SALE — OUTDOOR and house plants, from 50c. Boys size 6 skates, 1705 Teakwood. 477-5954.

FOR SALE IRISH KNIT sweaters, mitts and hats. Imported, guaranteed. Excellent Christmas gift. Phone 748-1862 collect.

71 SQ. YDS. OF GOLD NYLON wall to wall carpet, $225 or will sell by room sizes. 477-2326.

TWO TIRES G78-5, $10 EACH; "Cat in Hat" beginners books, $1 each. 656-3576.

GOLD FILIGREE REVERSIBLE cocktail ring, jade and gold flake, also costume jewelry. 479-1021.

AUTOMATIC WASHER, CHILdren's skates, deluxe trike, wooden wagon. 477-4636.

30" STOVE, $80; MODERN CHESterfield suite, $80, good condition. 592-4389.

15" COLOR PORTABLE TV. Blue upholstered rocking chair. 598-5489.

HOLLY 50 CENTS LB. 2547 Dowler Place, formerly Blanshard. 598-8586.

2 FRIDGES GOOD CONDITION, $30 each, 478-2433.

CHRISTMAS TREES, $1 PER foot. 385-8245.

VIKING WRINGER WASHER, 2 years old, couch, 384-4210 after 6.

XMAS TREES, CUT OR DIG your own (over 80 acres). 478-2307.

BOX OF GIRL'S CLOTHING FOR sale cheap. 478-3391.

100 MISCELLANEOUS FOR SALE

BARGAIN ANNEX
USED
Platform Rocker $19.95
Wal Corner Table $39.95
Colonial Style, Brown Sleeper Lounge $179.95
Queen Size Sealy Posturepedic Unit. Like New $179.95
6 Pc. Grey Arborite Dining Suite $189.95
2 Pc. Chesterfield Loose Cushions Transitional Style $199.95
5 Pc. Dinette. 2 leaves $99.95
Danish style Love Seat $169.95
Occasional Chairs from $9.95
54" Radio Bed Frame $19.95
4 Dr. Chest $59.95
NEW
Misc. Rugs 50 per cent off tagged price
Drop Arm Love Seats $189.95
2 Pc. Colonial Davenport $234.88
Chesterfields from $199.95
Single Dresser and Mirror, Wal. Finish $57.95
4 Dr. Chest Wal. Finish $53.95
Browse Around Our Selection of New and Used FREE DELIVERY
Division of Standard Furniture
753 VIEW ST.
382-5111

MORE BARGAINS at JOHNNY'S SALVAGE SALES
Fluorescent Lights
4-ft. Fixtures
Use 2-40 watt tubes
Tubes not included.
Slight freight damage to plastic covers on some.
$19 - $25
depending on damage
NEW SONY Tape Recorders
Reel to Reel in various models. All at 50% off.
$45 - $125
AT ROYAL OAK
NEXT TO CHEZ ERNEST
479-1222
4488 W. SAANICH RD.

HIDE-A-BED, SINGLE SIZE, $85; table with a leaf, $25; four wooden kitchen chairs, $5 each; 9x12 carpet, $19; portable TV stand, $7.50; electric heater, $5; quantity of plate glass shelves, $25; child's garden swing set, $15; hammock and stand, $5; Wisconsin marine engine, $65; record turntable with changer, $12.50; baby stroller, $15; girl's bike, $35; portable typewriter, $45; gramophone — antique portable wind-up, $45. Chest of drawers, hardwood, $39. 598-8663.

VILAS, CHERRY, MODERN BEDroom suite, dresser, mirror, chest, 2 single beds, 1 posturpedic box spring and mattress. Immaculate. Collectors item; 5 British India 3x5 oval fringe off-white rugs, as new; 5 pair Charles Bloom antique satin rose-beige lined drapes, 88"x16'; 2 pair 88"x14', 88"x12', 88"x10', excellent condition; single pedestal oak desk, chair; oak china cabinet. 592-4506.

14½-FT. FIBERGLASS BOAT, 45 h.p. Sears motor. Trailer. $1400. Canopy for half or three-quarter ton truck, $200. 35-ton truck winch, $150. Small, double drum winch, $75. Two winch drums, one suitable for anchor winch, $30 each or $50 pair. Hydraulic parts and miscellaneous items. 478-7958.

RACE CAR TRAILER KITS, CUT-out and ready to assemble; 1972 Honda; Cap to fit El Camino. Box; 10x15 Hi flotation tires. D-5578.
VICTORIA JEEP
HILLSIDE at ROCK BAY

7' scotch pine tree, $12; reclining chair, $30; ladie's Hudson seal jacket, mink collar, size 12, $75; hall mirror, $12; child's table, $5; girl's skates, size 13, $4; 12' plywood dinghy, $650. 658-8685.

BAR WITH 2 STOOLS. ⅜" SHOPmate Drill. Coleman stove and lantern. French Provincial coffee table. All are new or as new. 477-9473 after 5:00 p.m.

CHRISTMAS TREES
Cut your own. All sizes, $5
3272 Campion Rd. 652-1469

BEAUTIFUL BRITISH INDIA carpet only 4 years old, reg. $895, asking $450; mink jacket, $250. 383-5429.

COUNTRY COOK CABIN STOVE $110, old wardrobe trunk, $35, beam scales $40, assorted relics. 479-3176.

COMMERCIAL FREEZER, ideal for store or home use, $150. See in working order at Royal Oak Sporting Goods. 479-4232.

CARPET, 12X15, ACRILAN, COlour "Old Gold". Relaxator 365 chair. "Why suffer from stress and tension?" 656-1483.

TWO GIRLS' BICYCLES, SMALL size, small youth style bed 34"x62", ideal for small room. 479-1554 after 6 p.m.

OAK EASELS, $45; CHEESEboards, $10-$15; stools, benches, $30-$60. EFECT Research Centre, 479-1432, 383-9770.

BASEMENT SALE. MISCELLAneous items. 3840 Blenkenson Dowler Place, formerly Blanshard. 598-8586.

BASEMENT SALE. MISCELLAneous items. 3840 Blenkinsop Road, Saturday till 4 p.m. Sunday all day. Phone 382-6646.

HEAVY LEATHER MOTOR CYcle jacket, ¾ length, size 42, $45; Cowboy boots, hardly used, size 8, $15. 385-0078.

HEAVY GREEN AND RED carved gold link, Cartier bracelet, $350. Appraised. 658-5532.

HUDSON FUR SEAL JACKET; blender; mix master with meat chopper; electric knife. 388-6798.

STAINLESS STEEL KITCHEN sink, swing tap, and spray hose, $25. 477-2331.

OUTDOOR INCINERATOR BARrels, ready to use, free delivery, $4.95. 383-1328,

PRICE'S LOCK AND SAFE LTD.
Safes, Locks, Keys
847 Fort 384-4105

LOTS OF BUNDLES OF RAW white wool for hand spinning. Phone Duncan 748-8742.

SET OF 8 ENGLISH LIthograph prints, coloured, Circa 1870, $200. 592-7187.

SELLING TEA CART, $35. STEP stool, $24. Stereo, $250. Two end tables, $35. 384-2478.

QUEEN THERESA 14-18 CARAT Gold Wedding ring set. Best offer. 384-3681.

1 HID-A BED, 3 TWO-BURNER hot plates, 3 oil cook stoves, 2 occasional chairs, 656-2531.

METAL LATHE, $300; 6" ROCKwell jointer. $450. 656-4733.

KING SIZE BEDSPREAD AND drapes, sacrifice, $100. 478-7306.

165 FT. OF NEW ⅜" WIRE rope, $75, 385-1222. Home 656-3293.

70 AND 40-GALLON AQUARIUM and siamese cat. 384-3239.

100 MISCELLANEOUS FOR SALE

GOOD BUYS
1—40" Elec. range. As is $29.50
1—40" Gas range $49.50
1—new (freight damaged) 13 cu. ft. Moffat refrigerator, frost free. Full warranty. $379.00
1—7 pc. chrome suite, mint condition $119.50
1—glass front bookcase $49.50
1—de luxe 8 place poker table $59.50
1—54" bed complete $89.50
1—54" mattress and box spring $59.50
1—Wringer washer with pump, workin order $19.95
1—Gibson fridge across the top freezer $69.50
1—Recliner chair with heater and massage $99.50
All Prices U-Haul
MAIS
1821 COOK
385-2435

WELDING DECK, 1½-TON CHAIN pull, oxy-act purox cutting outfit, ⅜"-2" Westwood tool set. Black and Decker grinder, good assortment of nuts and bolts in bolt rack, heavy-duty front truck bumper, two rigid pipe wrenches. BC410 rigid pipe vice. 80-lb. jaw vise, large assortment welding rods, two 15' chains, two load binders pipe and paint for headache rack, pipe wheels and rolls, lots of miscellaneous tools. Call anytime, weekends. 479-4960 or day time 10-3 p.m.

MUST SELL, METAL FILING cabinet, wooden office desk, stenographers chair, typewriter, calculator, adding machine, bookshelves, students teak desk, sinks, doors, paint, beds, mirrors, barrels, armoir, chesterfield, dresser, lamps, platform rocker, car radio, stove, refrigerators, card table, moulded vanity top, kitchen chairs, call 477-4116 or 385-1304, 2643 Turner Street, weekdays.

ONE 12X9 BRITISH INDIA CARpet, off-white, floral spray in two corners. One new captain's chair, leather seat. One new Hoover floor polisher and shampooer. Two snow tires, H70x15, belted wide track. One Singer Console sewing machine with matching stool. All items very reasonable. 383-0873.

OUR GARBAGE BAGS MAY NOT be Glad, but they're awfully happy that so many people like them! When it comes to your garbage, they really care! Prove it to yourself—buy some at Industrial Plastics Ltd., 2105 Douglas.

GARAGE SALE
Something of everything. Size 12 fur coat, chairs, toys, desks, shelves, and many miscellaneous. Sat, 14th and Sun. 15th. 10 a.m. to 5 p.m. 864 Royal Oak Ave. (continuation of Douglas St.)

DEMO SALE
850 Douglas next to Smitty's Pancake House, Electrical and plumping fixtures, aluminum windows, doors, ceiling tile, lumber, used brick. See man on job. Friday, Saturday, Sunday.

GOLD HIDE-A-BED, $150; ROLLaway bed $30; pedestal hand basin, $45; walnut double head board, $35. All as new. Winter coat, 10-12, mohair, mink collar, worn twice, $50. 592-1556.

TUB CHAIR, $20; WALNUT SINgle bed, $80; two occasional tables, $30; tea cart, $5; cedar tub, $2; kitchen chair, $5; old radio, $25; two boys' bikes, $20 each; one fire screen. $25. 656-2337.

MOVING, MUST SELL IMMEDIately. Combination mahogany record player and radio. Single bed, excellent condition, $175. Chair, $6. Dishes, pots, and pans. 479-1739.

GOLD PLATFORM ROCKING chair, $20. Set TV tables, $9. Woods landscape print, 30"x40", $12. Foam back drapes, 63"x75", $10. 382-4371.

DEMO SALE
Lumber, doors, windows etc. Apply the corner of Fort and Blanshard St., Saturday and Sunday. 8 a.m. till 6 p.m.

SEWING MACHINE, 6 MONTHS old. Elna Lotus Sp. with voltage converter. Retail value $359, will sell for $300 or nearest offer. Call 386-0468.

WALK-IN DEEP FREEZE UNIT, 2 h.p. with automatic defrost, in good working order, $1,000 with building, or $600 without, 479-3413 after 6 p.m.

AS NEW CONSOLE STEREO record player with AM-FM, FM Stereo, tape recorder and player; 8 MM movie camera and case; bowling balls and cases. 478-8630.

GIRLS BIKE $20. 12 BASS ACcordion $50. Students trumpet $60. Porcelain wall sink with taps $20. All in good condition. 1262 Tattersal Drive.

SEVEN-PIECE TEA AND COFfee service, very large, appraised, $300. Offers. Many other miscellaneous items, some antiques, collectors' items. 248-3148, Parksville.

DRAPES GOLD FIBREGLASS 84x154, $35, two step tables, walnut arborite tops, $15 each, two table lamps, $10 each, bird cage, $7, 1½ h.p. outboard, as is, $40. 479-4791.

WEDGEWOOD STONEWARE
Excellent gift, Sun Pattern, service for four, plus accessories. $125 or nearest offer. Phone: 386-2577 between 11 a.m. - 2 p.m.

RECLINER CHAIR, 6-YEAR crib, small crib, 2 high chairs, walker playpen, Gendron stroller, Kenmore washer spin-dryer. 592-1059

MOVING! MUST SELL "NAtional" billiard table. Snooker and eight balls, six cues, etc. Only six months old, $500. 384-8801 after 5.

KNECHTEL DINING ROOM table and six chairs, $100. Royal round cannister vacuum, year-old, half price, $65. 478-1246.

PHILIPPS MODEL 85 POCKET memo, tape recorder. Also 24" mens 3-speed bike. best offer. 477-3055 evenings.

GOLD BRITISH INDIA RUG 9X15. 8' row boat, oars. Miscellaneous baby equipment. Size 14 maternity dress. 388-7108.

QUILTING FABRIC, NEW. Black and Decker jigsaw, also drill. 384-7925.

LADY'S BLACK, LONG COCKtail dress, worn only once. Size 18-18½. 592-4654.

GIRL'S BICYCLE, BLACK FIGure skates size 1, doll's crib. 383-8243.

INDOOR SHUFFLE BOARD, regulation size, excellent condition. 478-3069.

ORIGINAL BRASS RUBBINGS from England. Gold on black. Various sizes. $15-$30. 598-4730.

30" ELECTRIC STOVE, WHITE. $100. 3-piece chesterfield suite, $65 or offers. 478-9189.

BARGAINS: HUDSON'S BAY blanket coat, beaver-lined Irish tweed coat. 477-3254.

STEREO CONSOLE, WALNUT. $225. Chesterfield and matching chair, $65. 598-7015.

2 SPACE HEATERS, 1 KITCHEN set, pole lamp, record table. 656-4706.

DELTA FLOOR DRILL PRESS kit and metal bits and other accessories, $300. 598-1842.

WASHER, DRYER, DRESSER, buffet, accordion, and miscellaneous 385-8664, 478-8475.

'66 CHRYSLER, SNOW TIRES, $150 or offers, oil stove. $25. 478-5968.

FRENCH 10-SPEED, AIR CONDItioner 15,000 BTU ,portable dryer. 477-0273.

FRIDGE 2 FT. WIDE, ELECTRIC stove, 2 ft. dryer. All in working condition. 385-2274.

ARTEX
Supplies and demonstration parties available, 386-3645.

KITCHEN AND BATHROOM sinks, taps; 20 wooden windows; blinds. 592-6267.

OLD PRESERVING JARS, MIScellaneous secondhand goods. Tuesday-Saturday, 8-5. 1126 Hillside.

WATER BED; TWO HOOVER vacuum cleaners, one canister, one upright. 592-0690.

TODAY'S CROSSWORD PUZZLE

ACROSS
1 Repair garments
5 Chair back part
10 Other
14 Indeed: Irish
15 West Indies island
16 Game animal
17 Fine shower
18 Authoritative orders
20 Excuses
22 Alphabet terminator
23 "---- for Love"
24 Vaulted roof-wise
26 To and ---
27 Rendered unyielding
30 Annoyed
34 Apathy
35 Moral obligation
36 Popular cruise port
37 Military squad
38 Neighbor of Quebec
40 Wall part
41 Irish name prefix
42 Red chalcedony
43 Tributary
45 Impressionable
47 Mumbles
48 Fox
49 Dye
50 Spoke much: 2 words
53 Mr. Gershwin
54 Mother-of-pearl
58 Colorful
61 Moderately cold
62 Make tractable
63 Heavy cords
64 Slow journey
65 Swedish coins
66 Resisting action
67 Impertinence: Informal

DOWN
1 Humid
2 Seed appendage
3 "Abie's Irish ----"
4 Unskillful: 2 words
5 Dejected
6 Cherished
7 Enticed
8 As busy as ----
9 Touch: Prefix
10 Reporter's boss
11 Son of Leah
12 Appear to exist
13 Gaelic language
19 Linger
21 Perform alone
25 Fabled sea creature
26 Decisively important
27 Perplex
28 Of a color
29 Heath genus
30 Vandal
31 Moslem decree
32 Duck
33 Entrances
35 Accomplished
39 Spark stream
40 Draws away
42 Gem
44 Harrow's rival
46 Feminine garments
47 Complainer
49 ----- de chine
50 Turning: Prefix
51 Armadillo
52 Designation
53 Image
55 Gazelle
56 Certain deers
57 Venison sources
59 --- Lanka: Ceylon
60 "Hush!"

Yesterday's Puzzle Solved:

TORAH AGERS BAD
ALIFE TOTAL ARO
COFFEEHOUSE NEO
TREE LODI ELDER
CASS SPELLS
CASTLE SCHEME
ARTEL SCOUR AOK
LIED SHORN EDGE
MAP SLATE AVERT
LATINS SPIREA
SCARED FEED
CADRE SARA EAST
RID REPRESENTER
INE EVENT SCORE
PER DAWES TEPEE

By R. A. POWER

100 MISCELLANEOUS FOR SALE

WE INHERITED SOME FURNITURE
So we have some pieces to sell at good prices. For instance: Your family will really enjoy Christmas dinner at this "as-new" pecan wood, 8-piece dining room suite by Kaufmann—and you can save over $300 on current price. Table 40x40-72, buffet, 5 side and 1 arm chairs. Will fit the smaller dining room. Asking $725. And a 5-piece walnut bedroom suite, double bed w/box spring and mattress, dresser, bench, bureau, night table. Older but good quality for $300. Also have large custom elmwood, 4-drawer desk, ideal gift for student at $70; upright, Hoover-made vacuum w-attachments, $40; GE floor polisher $20. Will consider all reasonable offers. Phone 477-5808.

ANTIQUES GALORE, OLD COAL and wood stoves. round oak tables, copper and brass, collection of old dolls, china, glass, jewelry, oil paintings and prints, pine and oak furniture and lots more. Klee-wyck Cabin, 5269 Sooke Road, open weekdays and Sundays.

BOY'S SKATES, SIZE 10, $8. Girl's bike, $8. 14' boat sails (cotton), $25. Goalie blocker. Electric trailer, brakes, old radios and turntables. Camping supplies, display cabinet, 658-8080.

FULL LENGTH MUSKRAT COAT, $35. Ladies leather boots, 8½, $10. Orlon fur jacket $5. Grey immitation Lamb coat, $20, like new, 385-0004.

PIANO ACCORDION, $75; GUItar, $50; bass guitar, $75; AM-FM stereo radio and record player with extension speakers, $85; 478-3886.

DARK BROWN CHESTERFIELD and chair $175. Complete walnut double bed $25. Floor polisher (Premier) $10. Firescreen $18. One pair side drapes $10. 384-2257.

SIMPSONS SEARS CLOTHES dryer, 3 years old, $90. Orange leatherette davenport, $30. Mustang bike, $30. Doghouse, $15. Call after 5 p.m., 383-5753.

MARCONI TAPE RECORDER, second hand with 10 tapes, 1200' — 3600', $75. Good condition. 384-6051 between 7 a.m. — 1 p.m.

APARTMENT SIZE EASY AUTOmatic washer-spin-dryer; Eska 3.5 HP outboard motor. $95 each. Both almost new condition. 477-1380.

TOP QUALITY ARMSTRONG SOlarian, purchased before Christmas, installed free. 386-8615.

STUDENT'S WRITING DESK $25, folding screen $25, hand knit wool afghan $30. 592-7936.

HIDA-BED $25, 30 NANCY DREW Mysteries $15, childs table and chair $8. 592-9665.

BLACK PERSIAN LAMB JACKet, mink trim, excellent condition, $260. 598-5743.

QUEEN SIZED HEADBOARD, first quality built, $150, 385-0304, weekdays after 5 p.m.

SALANTI ACCORDION, $55; slide projector, $45; world globe, $15; dog crate, $10. 592-7586.

BLACK WALNUT SPOON RACKS, special Half Price. 384-4818.

103 MISCELLANEOUS WANTED

LUNDS
We BUY For Cash
APPRAISALS
For All Purposes
926 Fort St. 386-3308

BRENTWOOD BARGAIN BARN
BETTER QUALITY USED FURNITURE AND APPLIANCES
Before you buy or sell
Compare our Prices
7115 West Saan. Rd. 652-1711

NEED XMAS MONEY?
Paying highest prices in town for furniture, antiques, tools, cameras and all household goods. Universal Trading Centre, 584 Johnson, 383-9512.

WANTED IMMEDIATELY
We buy your used furniture and appliances. Must be in good condition. Call now. BUY-RITE, 385-4744, 9 a.m.-5:30 p.m. daily. Closed Wednesdays.

CHESTERFIELD AND CHAIR IN fairly good condition. Fridge. Small stove. Two children's beds. Bedroom suite. Two chest of drawers in good condition. Call Room 125, 388-6611 after 6.

20 HORSE OUTBOARD MOTOR; large older Travel trailer; children's Golden Encyclopedias; heavy duty shredder; gas rock drill; fencing material. 478-1471.

103 MISCELLANEOUS WANTED

THE SALVATION ARMY Needs your re-usable clothing, furniture and household goods. "Help us to help others." Family Thrift Stores. Victoria, Sidney and Langford. For pickup — 386-3295.

EXERCISE BICYCLE WITH speedo and tension, C.B. radio — depth sounder — stainless steel boat sink, 477-4802.

OFFICE TYPEWRITER, UNDERwood 5 or similar, will buy or trade, see my ad under miscellaneous for sale. 479-7223.

WANTED: MULTI SPEED VIbrator chair, straight back, call after 10 a.m. 598-2840.

400 DAY CLOCKS WANTED, DISC type pendulum, any condition, The Pendulum. 385-2613.

WE BUY FURNITURE, HOUSEhold goods, pictures, tools, etc. Best cash prices. 386-0462 anytime.

DINING ROOM SUITE, ROYAL Dalton figurines, quality furniture, etc. 595-7567.

WANTED: LIONEL TRAIN SET, preferably larger transformer. 385-4909.

WOODTURNING, CARVING tools, adze, bandsaw, ½-hp. motor. Stewart, 598-6843.

WANTED FOR CASH. OLD pocket watches and clocks, working or not. 595-3742.

COMPACT STEREO RECORD player, ski pants, man's medium, 477-5571.

INDIAN SWEATER, LARGE, near new; basket for Boxer dog, quality stereo. 479-5055.

WANTED: AM-FM PORTABLE radio, good condition, cash or swap. 385-0131.

WANTED: HAM RADIO TRANSceiver, about 90 watts. $125 - $150. 592-0795.

WANTED GOOD USED STANdard typewriter. 478-4829.

GLASS SHELVING, 384-0413 DAY, 386-9139 night.

WANTED: 6" OR BETTER bandsaw, 656-3554.

WANTED 4X8 POOL TABLE, phone 592-0896.

FRIDGES AND FREEZERS bought. 598-7422. All-Temp.

SELL OLD BOOKS TO THE Haunted Booksrop, 382-1427.

PARROT CAGE.
385-3256 after 4 p.m.

OLDER UPRIGHT PIANO IN any condition. 384-0377.

WANTED POTTERS WHEEL, call weekdays, 385-1613.

WANTED 10" TABLE SAW AND a metal lathe, 595-1117.

WANTED — COLONIAL CHESterfield and chair. 477-5416.

109 MISCELLANEOUS TO RENT

SAWYER SEWING CENTRE
RENT TO OWN — Domestic and industrial sewing machines
840 FORT 388-6228

112 WANTED TO RENT MISCELLANEOUS

WANTED — SMALL WORKSHOP for lapidary and gem work, reasonable rent. Phone after 5, 477-8591.

115 SWAPS

COMMERCIAL ROAD RACE SET, 25' x 4'. 100' lineal for 4 cars. Judge's stand, all electronic, many extras, value: $750. Will swap for? 656-1476.

WILL TAKE TRUCK OR CAR valued to $500 as trade on '68 Ford ¾-ton crew cab, worth $2700. 478-7296.

WILL SWAP WESTINGHOUSE dishwsher for 7½ or 10 h.p. outboard motor. 478-7090.

1964 RAMBLER, 6 STANDARD, tape recorders for trail or highway bike. Or? 382-6902, anytime.

72 CORTINA. SWAP FOR REcent heavy or what have you. 385-6552.

SWAP SIZE 8 DRESS FORM for a size A. 479-8647.

8 MM PROJECTOR, SCREEN, spare reels, swap or sell 592-4493.

117 ANTIQUES

BILL AND LYNN RICHARDS wish to announce they will be operating Mill Bay Trading under the name of Owl's Nest Antiques. We will be offering a good selection of collectors items, antiques and good second hand at Trans. Canada Highway and Cobble Hill Rds. (Mill Bay) 743-2800.

117 ANTIQUES

GIFT IDEAS WITH INVESTment in mind. Over 100 years old Baxter and Bartlett prints. English and Canadian scenes, copper kettles and jugs, brass and copper bed warmer, Grandfather clock, pine cradle, Windsor chairs, desks, tilt top tables, fine oil paintings of Venice, candle boxes, work boxes, tea caddies, china, glass, etc.
Under 100 years old to recent table lamps with porcelain bases, water colour and oil paintings, solid mahogany and other top quality English made reproduction furniture including dining suites, coffee tables, wine tables, wing arm chairs, writing tables etc. At the Island Gallery by the Oak Bay Theatre.

MAGGIE CAMPBELL'S ANtiques. Christmas gifts of wine glasses, pair glass candelabras, Guatemalan dolls and Oriental pieces. Corner Moss and Fairifield. 382-4814.

LARGE MAHOGANY ROLL-TOP desk, 34"x60" A-1 condition, appraised, $850. Offers. 248-3148, Parksville.

35 VOLUMES OF SHAKEspeare, large print, color illustrations. Copyright 1901. 743-2931.

5-PIECE PARLOR SUITE, $800, excellent condition, also other miscellaneous antiques. 595-2021.

WANTED: MAHOGANY DINING room table and sideboard. 477-2141.

120 GARDEN SUPPLIES

Fertilizer

MANURE FOR SALE. 6 YARDS, $30 delivered. Pendray Farms Ltd. 477-1519.

AGED HORSE MANURE, $1.00 bag. Minimum 5 delivered. 479-5016.

Plowing, Rotovating and Cultivating

DON'S TRACTOR SERVICE
Rotovate, plow, grass cutting, loading and hauling. 477-3913.

Seeds, Bulbs, Plants Trees, Shrubs

CHRISTMAS POINSETTIAS, $2.00 each, large plants, in 6" pot. 652-2822. 1425 Benvenuto Ave.

EVERGREEN SHRUBS FOR sale. 75 cents each. Sat. and Sun. 478-7806.

Top Soil, Rocks and Fill

SCREENED TOPSOIL WITH MAnure and sand added. $10 per yard delivered, minimum 6 yards. Garden sand $4 per yard. Road gravel. E. Nixon Ltd. Phone 385-4431 or 385-5642.

DARK BROWN LOAM MIXED with peat and sand. Minimum 6 yards. Immediate delivery. 477-4142, 658-5172.

NO. 1 BLACK SANDY TOP SOIL. 1-4 yds. 658-8957, 477-5371.

125 PETS AND SUPPLIES

BLUE POINT SIAMESE KITtens, Grand Champion sire, vaccinated, papers available, $50. 479-4545.

45, 20 AND 5-GALLON aquarium tanks. And extras. 384-1619.

1 SMALL MINIATURE APRICOT housetrained female poodle puppy. 743-9301.

REGISTERED HIMALAYAN sealpoint kittens. For pet or show. Ladysmith, B.C. 245-3494.

15 GALLON AQUARIUM AND accessories, asking $45. 595-7201.

PERSIAN KITTEN
White male, purebred registered, 9 weeks old, 598-4958.

12-GALLON AQUARIUM starter kit. $15. 478-7870.

20-GALLON AQUARIUM starter kit. $30. 478-7870.

2 AFGHANS AND KENNEL. 478-2024.

DARK APRICOT TOY POODLES registered, $175. 478-7166.

CANARIES, YOUNG MALE singers, good colours, 598-7194.

BABY BUDGIES
383-4804

RABBITS FOR SALE $2.50. Phone 478-7989.

PURE SAMOYED PUPS, 7 weeks old, 385-7574.

BABY BUDGIES, READY FOR training. Call 383-4088 evenings.

MALE GREAT DANE, REASONable to good home. 478-3373.

AQUARIUM, FULLY EQUIPPED. 24x10x12, $25, 592-6697.

FREE TO GOOD HOME, 3 black kittens, 479-7257.

POODLE PUPPIES
382-2596

SHARE YOUR LOVE AT CHRISTmas give a dog a home. 478-2714.

REGISTERED SHOW AND PET chihuahuas. 478-2714.

125 PETS AND SUPPLIES

PEMBROKE DOG OBEDIENCE club wish their pupils and friends a Happy Christmas and New Year. We will be starting our next courses on March 5, 1975 at View Royal 479-5329.

SALUKIS "PERSIAN GREYhound" quiet, elegant in your home, outside poetry in motion, adore children, show quality pups, and winning yearling male. 478-9304.

PUPPIES FOR CHRISTMAS; Cuddly, tiny, toy white pure-bred male poodles, $75. Also three-quarter Husky-Samoyed crosses $10. and $15. 8 weeks old Christmas week. Orders taken now. 478-7985.

TIBETAN TERRIER PUP
Male, black and white teddy bear, big enough to cope with one or two children on fenced in garden. 5 months old, registered, $150. 384-2789.

1975 PNE DOG SHOW, JANUARY 23-26 at the Agrodome. Entry closing date January 6th. For Premium list contact entry dept. Phone 253-2311.

SHADYBROOK KENNELS
Registered German Shepherd pups. Wormed, tattooed, immunized. Black and tan, excellent temperament, outstanding pedigree. 743-9447.

BOXER PUPS
Reg. Ch. sired fawn or brindle. Excellent with children. Phone 112-299-3607, Burnaby.

GOOD GIFT FOR KIDS
Free to good home(s), 8-month-old spayed female cat, 2 male kittens, 3½ months old, 1 white, 1 tabby Persian. Phone 386-2577 between 11 a.m. - 2 p.m.

REGISTERED WEIMARAMER puppies, now 8 weeks old and ready for delivery. Excellent for show, field or as pets. Phone Duncan 748-8742 collect to view.

BLACK LABRADOR PUPS, (REGistered). 7 weeks, will hold for Christmas. Sire — Tyee Bot The Third, dam — Falcon's Rebecca Jenny. 656-1036 evenings. 656-3915.

IRISH SETTER, MALE
Stud dog, excellent show lines, good hunting lines, registered C.K.C. For information call 478-7870.

SELLING AS PETS REGIStered minuature pincher pubs, 5 months old, had permanent shots. 1 male and 1 female. Mrs. C. Spence 478-5431.

ROLLER CANARIES, INDOOR bird aviary, unused 20 gallon aquarium with heater and filters, also smaller acquariums, for gerbils, 2542 Bowker 592-9547.

AFGHAN HOUND PUPPIES, reg, top quality bloodlines, black mask, apricot or cream, outgoing personalities. Immunized, $150 up. Seafleet Kennels, Duncan 746-5805.

AQUARIUMS
Factory-made are better than home-made — check our prices before you buy.
ROYAL OAK HOBBIES, 479-7814.

ENCHANTING BLUE BLOODED male bluepoint siamese kittens. Pet and breeding stock. From $50. 478-3886.

SHELTIE PUPPIES. ADORABLE companions, excellent pedigree, registered with shots, $100. Phone Duncan 746-6686 after 6 p.m.

DEAR AND AFFECTIONATE Irish setter cross puppy needs home, male 8 weeks old, housebroken. 478-9725 evenings.

BEAUTIFUL BLACK MALE Afghan, 1½ years old. Housebroken, quiet, well trained, $200. 478-7306.

REGISTERED BOXERS
Brindle males, sire, Tri International Champion. Phone collect, 112-596-2743.

BIRDS FOR CHRISTMAS, EXcellent colour selection of young canaries, singers, and hens, and young budgies. 479-3976.

MAYDON POODLE VILLA REG'D
Puppies or adult dogs $75 and up. Terms $25 monthly. 743-2493.

SIAMESE
Lynx and solid point colours from registered Dam and Sire — $35 and up. 598-4310.

CHRISTMAS SIAMESE, VERY special kittens for delivery Christmas Eve, or Christmas morning. To view, 388-9460 after 5 p.m.

FREE TO GOOD HOME, FOR border Collie, 8 months old, spayed and shot. Prefer home in country. 383-6213.

TOY TERRIER PUPS, WILL keep for Christmas. Phone Sunday, 8 p.m.-12 p.m. or a.m. weekdays. 642-3101.

TWO SHAGGY LITTLE SHELties, and 2 female Pembroke Welch Corgies, registered and innoculated, 478-9304.

BULL MASTIFF, PUREBRED spayed female, 18 months old, healthy, loves children. $75. 592-4757.

REGISTERED MALE IRISH SETter, 9 months, champion stock. $300. 743-2191.

AFFECTIONATE DOBERMAN Pinscher 16 months old, offers. 592-2616.

8-MONTH-OLD BLACK LAB, needs country home, very friendly. 477-5362, after 5.

IRISH SETTER, REASONABLE price to good home. 9 months old. Female. 383-4859.

PURE BRED MALE IRISH Setter, 2 years old, $150, phone after 6 p.m. 382-6484.

PUREBRED DALMATION PUP, male. 5 months old, $50. 478-2578 or 2951 Pickford Road.

PUPPIES, MOTHER ENGLISH Pointer and Father Brittany Spaniel. $15 478-2433.

BEAUTIFUL MALE GOLDEN retriever pup, 8 weeks old, registered, 658-5869.

RIBER SILVERS HAS REGIStered British Short Hair Tabbies and Spotteds, for sale. 477-5595.

15 AND 20-Gallon AQUARIUMS, heater and filter included. Cheap. 386-0462.

REGISTERED BRITTANY SPANiel, year and half old, some hunting experience, 383-9096.

GERMAN SHORT-HAIRED Pointer pups, will keep till Christmas, $100, 383-6505 or 383-7371.

LHASA APSO PUPPY, CREAM coloured. 3 months, male, trained, guaranteed. 478-1156.

GUINEA PIGS AND 2 RABBITS for sale. Wanted: Hampsters. 382-0544.

SAMOYED PUPPIES, PARENTS registered. 5 weeks at Xmas. $50 and up. 479-6524.

LABRADOR RETRIEVER PUPpies, yellow, registered. Imported quality stock, $150. 479-5314.

PUREBRED STANDARD POOdle pups, 8 weeks old, 382-8847.

HOME OF WHITE TOY POODLE, registered female puppy. 652-1980.

POODLE PAD. PROFESIONAL grooming. 652-2301.

TWO HAMSTERS AND CAGES. Phone 658-8876 after 5 p.m.

AQUARIUMS, 15, 24, 40 GALlons. 479-7970.

4 MALE HUSKEY PUPPIES FOR sale. $20 each. 478-2997.

REGISTERED TOY WHITE POOdle pups. Phone 748-2654.

PUREBRED SAMOYED PUPpies, 6 weeks old. 478-8809.

2 ALBINO PERUVIAN GUINEA pids. 477-5330.

SHETLAND PONY. $75. 479-5614.

127 CHICKS, POULTRY, HATCHING EGGS SUPPLIES

WIRE MINK CAGES, CAN BE used for chickens, rabbits, etc. 50c to $1 each. 479-3413 after 6 p.m.

REEVE PHEASANTS. $40 A pair; Ringnecks, $8 each. 478-9245.

128 LIVESTOCK SUPPLIES AND EVENTS

BEEKEEPERS! NEW RED cedar standard supers, and frames assembled $12.50. 477-3758.

2 REGISTERED QUARTER horses, well trained, offers. Will deliver. 112-646-2067 or 642-5455.

FOR SALE, QUIET, FAMILY milk cows, 652-1078.

WANTED: CEDAR RAILS OR long posts. 479-2836.

FOR SALE LOCAL HAY
477-1519

APALOOSA COLT, WELSH CROSS pony, both quiet. 479-8017.

STRAW AND HAY FOR SALE, 478-4457 after 4 p.m.

YOUNG, QUIET, FAMILY MILK cow, bred, 656-4074.

JACK DONKEY
479-7268

128 LIVESTOCK SUPPLIES AND EVENTS

CHRISTMAS SPECIALS
BUCKERFIELDS
TACK SHOP
English riding boots, man's and ladies sizes, stirrup irons, stirrup leathers and leanther girths; western bridles, saddle blankets, lined riding boots and show accessories, nylon halters and lead ropes. Lined and unlined blankets.
25 per cent off on all these fine Christmas gifts.
506 Pandora 384-7181

BEAUTIFUL REGISTERED 2½-year ¾ Arab filly, by Royal Raffel, ideal show prospect, started, excellent disposition. $450, 478-6257, 478-5277.

MOVING MUST SELL, ½ ARABIan, ½ Welsh Gelding, 14.2 hands, first reasonable offer, phone 386-7006.

QUALITY REGISTERED ANGUS cattle, all ages, also Chianina and Maine-Anjou cross, 245-4973 evenings.

TO EXPERIENCED RIDER, pretty Bay Anglo-Arab mare. 8 yrs., 15.1 hands. Loves to jump. Offers? 479-6580 after 5.

WESTERN BOOTS FOR THE ENtire family. Circle E Saddlery. 904 Gordon 388-7434, across from Eatons Parkade.

2½-YEAR-OLD REGISTERED half Arab gelding, $200. Phone 748-2654.

BOARDING HORSES IN GOOD, clean stalls close to town. 479-6364, 479-8288.

8-YEAR-OLD GELDING, 15.2 hands, quiet and sound, excellent beginner horse. $250. 477-3316.

1 WESTERN ADULT SADDLE and bridle, used once. $350. 743-2447.

IDEAL CHRISTMAS PRESENT. Gentle Shetland pony with tack $125. Good home only. 478-7360.

STRAW AND HAY, $2 PER bale, 479-2793.

RABBITS FOR SALE. PHONE 386-9065. 695 Craigflower.

GOOD LOCAL HAY. WILL DEliver. 652-1747.

7 YEAR ARAB GELDING. SPIRited. Keep till Christmas. 479-3239.

130 HEAVY EQUIPMENT AND MACHINERY

LOADERS
1968 IHC 150 Crawler
1958 Michigan 175A
1962 Allis-Chalmers TL20
1969 Terex 72-41

MISCELLANEOUS EQUIPMENT
Sand and Gravel scrubber and screen
Drag type sand dewaterer
200 GPM Deepwell pump
3 compartment steel hopper
50 foot Channel frame troughing conveyor
15 concrete median dividers
658-5235

USED EQUIPMENT
1969 Bantam CA50A excavator, minor repairs completed, looks good, runs well.

1965 Cat 944 wheel loader, 2¼ yd. bucket, very good condition, ready for work.

1958 Michigan 75A loader, 1 cu. yd. diesel, an oldie but goodie, offers?

1970 Komatsu D85 dozer, Cummins 180 H.P., tube-lock rops, angle blade, hyd. tilts, 24" pads, 75 per cent running gear.

VANCOUVER EQUIPMENT CORPORATION LTD.
Gary Fullerton, 656-4919.

1968 TD15 INTERNATIONAL Bulldozer, power shift, new undercarriage and converter; 1954 Hayes Tractor 200 Cummings with Fifth Wheel; 365 CFM Compressor, low hours. 386-6155, Mutual Equipment.

WANTED TO RENT SELF-LOADing highway logging truck and trailer. 723-3585 or write contract Supervisor, McMillan Bloedel, Cameron Division, Box 550 Port Alberni.

SCREW CUTTING METAL lathe, back gear, 12' swing, 30" between centre, new 10" 4-jaw, 6" self-centering, steady rests, etc. $600. Ladysmith 245-2585.

1968 HD16 DP ALLIS CHALMERS Angle Dozer, power shift, power winch, under carriage 70%, $28,000. 1970 Ford Crew Cab 4-wheel drive, 360 motor, $2,800.

Pacific Logging Trailer, LT25 11x22 rubber, $1,200. Wakeman and Trimble, 652-1194. Evenings, 652-2445.

USED JOHN DEERE MODEL 300 tractor loader backhoe, only 1453 hours, $10,500. Rollins Machinery, 610 Alpha St., 384-0541.

350 JOHN DEERE CRAWLER with front end loader and backhoe. 1965 GMC single axle dump. 16 ft. Evergreen tilt trailer. 112-946-2068.

HEAVY DUTY, LOW-BED TRAILer, Tandem axle, electric brakes, loading ramp, $1500. 386-7518.

400 AMP PORTABLE WELDER, near new. $2,800. 382-7385.

135 FARM IMPLEMENTS

MASSEY-FERGUSON FARM lawn and garden tractors. Light construction machinery. Your local dealer.
M and H Tractor and Equip. Ltd. 6429 Pat Bay Hwy. 652-1752

WANTED: GRAIN ROLLER AND auger. State condition, type, and price to P.O. Box 2244, Sidney.

150 CARS FOR SALE

'66 FORD SEDAN, AUTOMATIC, 51,000 miles. Excellent. 5 new tires, $995. 477-0466.

CLASSIC 1951 JAGUAR MARK VII, priced for quick sale, at $495. 592-3318.

1963 OLDSMOBILE 98, FULL power, including air conditioning, excellent condition, $650, 477-5296.

'64 BUICK. DON'T LET THE year fool you, this car is in excellent condition. 388-5308.

'69 VOLVO 142S, FOUR-SPEED, radials, immaculate, must see, $2,495. 478-7094.

1962 PONTIAC, 6 STANDARD, city tested, excellent condition, $120, 388-7939.

'64 RAMBLER STATION WAGON, 6 cylinder standard, good condition, $350. or offer. 384-5262.

'66 VW VAN, BRAND NEW REbuilt, new brakes, just tested. Phone 383-7562.

1968 CHRYSLER, 4-DOOR HARDtop, V-8, automatic, power steering, power brakes, $800. 384-3095.

65 FORD HARD TOP, FULL power. Sacrifice at $295. 384-1361 after 5 p.m.

! 1938 NASH! ORIGINAL, 88,000 miles, exceptionally good condition, Bob at 385-3101.

74 CHRYSLER NEWPORT. IMmaculate. Only 1,100 miles. Fully equipped. $5,100. 477-0466.

1965 LAND ROVER STATION wagon, equipped with Warn hubs, $1900. 478-4517.

1966 FORD GALAXIE 500, power, radio, 31,000 miles, cash. 382-4578, between 5-6 p.m.

TOYOTA CORONA, '72, AUTOmatic, radio, deluxe, 9500 miles, $2295. 383-0584.

1964 PONTIAC, 4-DOOR, HARDtop, very clean, $300 or best offer. 384-1608.

'55 STUDEBAKER COMMANDER, all customized. Will trade for '55 Chev. 273 West Burnside.

1967 VW STATION WAGON 1600, AM-FM radio, $800. 1964 Ford, $200, 383-9855 after 4 p.m.

72 CORTINA 2000 CC. 4 SPEED. 4 door. Will take any trade. Asking $2,295. 385-6552.

64 AUSTIN CAMBRIDGE, BODY fair, motor excellent, $290. 382-4762.

'67 GALAXIE 500. V-8 AUTOMATic, power steering. Good condition. $650 or offers. 386-1266, anytime.

GOING BACK TO SCHOOL, MUST sell, -65 Olds Cutlass that goes! 383-6477 after 5:30 p.m.

'67 CORTINA GT, REBUILT Engine, trans, $1100 or offer. 658-8986.

1962 VAUXHALL SEDAN, $200. 386-7065.

59 VOLKSWAGEN BUG. SLIGHT damage. First $175 takes. 479-2843.

1965 MUSTANG V-8, TESTED, $1500. 383-5669.

1965 DATSUN STATION WAGON. first 500 takes. 384-7646.

CONSUL IN VERY GOOD CONDItion, economical. $350, 382-4179.

1959 MERCEDES BENZ 180D. TIP top condition. $875 firm. 479-6858.

1960 PONTIAC, EXCELLENT condition, 598-1677.

150 CARS FOR SALE

McCALLUM
DATSUN
VOLVO
McCALLUM
1101 Yates at Cook
382-6122

FRESH DATSUN TRADES

73 VW 7 passenger bus, 4 speed, radio, less than 13,000 miles.

72 VOLVO 144-S, 4-door, standard transmission, low mileage.

74 DATSUN 710, 4-door, automatic, radio, vinyl roof, 2,400 miles.

70 CORTINA automatic, radio, low mileage.

69 CHEVY Nova 2-door, 6 cylinder, automatic.

Dealer Licence D6822

1836 ISLAND HIGHWAY
COLWOOD CORNERS
478-1741

74 DATSUN PICKUP AND CAMPER
70 WESTFALIA camper
74 JEEP 4x4
66 VALIANT "6" automatic
73 DATSUN 610, 4-speed
68 V.W., automatic
73 FORD ¾ ton and camper
74 GMC ¾ ton pickup
73 CORTINA, automatic
69 MAZDA wagon
71 VW station wagon
71 DATSUN station wagon
72 DATSUN pickup and camper
68 GMC ½ ton, radio and canopy
68 DATSUN 510, 4 speed

BANK RATE FINANCING

NO DOWN PAYMENT

Dealer Lic. D6820

HORWOOD MAZDA

74 VEGA Station wagon, 4-speed $3795

73 MAZDA Rx3 station wagon $2795

73 CAPRICE ESTATE WAGON, fully powered including windows, and air conditioned. $4995

72 DATSUN station wagon, 4-speed, radio. A-1 $2945

72 MAZDA 616 sport coupe, 4-speed, vinyl top and radio. $2395

71 VEGA Hatchback, 4-speed $2295

71 DATSUN 510, 4-speed $1795

70 CAMARO Z-28. Loaded! $3495

70 CORTINA G.T. 4-speed. $1795

69 CORTINA 1600, automatic. one owner $1695

69 MAZDA wagon $1495

67 RAMBLER '400', 2-door hardtop, automatic. $1395

67 MERC. station wagon, V-8, automatic, power steering, power brakes. REG. $1495 SALE $1095

67 MUSTANG V-8, automatic. Power steering, radio. $1795

NEW SALES HOURS
Monday 8:45 A.M.-9 P.M.
Tues.-Fri. 8:45 A.M.-6 P.M.
Saturday 9 A.M.-5 P.M.

HORWOOD MAZDA
385-1451
Johnson and Blanshard
DEALER LICENCE D-7222

PONTIAC, '68, AUTOMATIC. 54,000 miles, good condition, power steering, $1050, 383-2491.

'64 CHEV 4 DOOR. 283, AUTOmatic. Tested. $200. Apply 383-9262 or 652-2835 evenings.

1971 VOLKSWAGEN CAMPER van. A-1 condition. 29,500 miles, 595-3173.

LEAVING COUNTRY MUST SELL '73 Datsun 510, excellent condition, $2500 or best offer, 656-3756.

'65 FALCON. NURSE SACRIFICing exceptional standard sedan 6. Very economical $635. 384-0141.

1965 EPIC. REBUILT MOTOR, runs well, very clean. $300. 592-4327.

150 CARS FOR SALE

Brian Holley MOTORS LTD.
FIAT
VOLVO

XMAS CHEER

Put one of our premium used cars under your tree.

JUST A SELECTION

74 AUSTIN Marina GT $2695

72 VOLVO 145E Std. wagon $4595

72 M.G.B. conv. Fantastic. $3895

72 TR GT6. Mahogany. $3595

70 MG Midget. Beautiful. $2495

68 ROVER 2000 T.C. Mint. $1995

67 VOLKS Beetle. Great! $1395

66 ACADIAN wagon auto. $1295

Many, many others to choose from.

Service Department NOW OPEN
6 Days a Week!
8 A.M. - 9:30 P.M.

Brian Holley
3319 Douglas
384-1161
Dealer Licence D 6318

HOLIDAY SPECIALS

1969 LANDAU 2-door hardtop, P.B., P.S., radio, tape, radials, white vinyl roof. Immaculate shape with just 35,000 miles. Reduced to sell.

1968 MUSTANG, 390, with mild cam, top loader, 4-speed, vertical gate shifter, new red paint — a real hot one.

1973 NOVA 4-door, 6, a.t. $2695

1969 TOYOTA 4-door, a.t., new paint $1395

1968 METEOR Le Moyne 4-dr. hardtop, gleaming black $1895

1967 MUSTANG, 289, a.t., radio, excellent shape $1895

1968 RANCHERO, 289, a.t., real nice shape $2295

1969 T-BIRD, all power, 2-door Landau $2695

1965 RAMBLER, 6, a.tt., radio, low miles $995

TRUCKS

1965 FORD ECONOLINE van, Mustang engine, 3-speed trans., mags, crushed velvet interior, radio, tape deck. See this one $1895

1972 DODGE pickup, new 250 slant six motor, 4-speed, radio, new rubber. A real buy at $2795

1971 MAZDA pickup. radio. h.d. bumper, excellent shape $1895

35 CARS AND TRUCKS TO CHOOSE FROM

WE WILL BUY YOUR CAR FOR CASH OR SELL IT FOR YOU ON CONSIGNMENT

G.C.M. MOTORS
780 Goldstream, Langford
Phone 478-3242
Open evenings.
D.L. 7197

J. C. MOTORS

'73 PINTO 4-speed $2395
'73 MAVERICK 6-cyl., auto. $3195
'73 CADILLAC coupe-de-ville $8995
'72 VEGA Hatchback, 4-sp. $2295
'72 COLT wagon, 4-sp. $2395
'70 CHEVELLE 396 auto $2995
'69 CHEV. IMPALA V-8 auto. $1995
'69 GMC ½-ton pickup $1795
'69 SWINGER, 4-speed $2395
'68 CHARGER V-8 auto $2195
'68 SATELLITE V-8, auto $1795
'68 MUSTANG Conv't., 6 $2195
'65 METEOR Sedan V-8 auto $195

837 YATES ST. 384-0921
Dealer Licence No. D-8191

'68 CORVETTE CONVERTIBLE, Muncie M22 4 speed, 327-350 h.p., new top, new brakes, new battery, in top mechanical condition. Over $8700 invested, will sacrifice at $4950. 595-6574 after 5:30, and all day Saturday.

MUST SELL THIS WEEK. BEAUtiful 69 Polara 500 2-door hardtop. V-8, automatic, power steering, power brakes. Plus many more extras. Good condition. Asking $1,500. 383-7714, 477-9958.

1973 DODGE COLT
11 months old, 11,000 miles, excellent condition, $2,400. 477-9977, call anytime.

1969 FORD GALAXIE STATION wagon, power steering, power brakes, automatic, new tires and brakes, two spares, overload shocks, best offer over $1000. 598-5686.

1970 VALIANT DUSTER V-8, 3-speed standard, one owner, good condition. Must sell. $1850. Phone 656-1403.

FIRST $1,000 CASH BUYS YOU economy, lots of room plus heavy duty trailer hitch, 1965 Ford Custom 4-door, 384-5810.

1969 FIAT SPORTS COUPE, 5-speed, mags, radials, good condition, $1900 or offers, 479-1193.

MUST SELL 1971 MUSTANG, Grande, 351 Cleveland, auto, very clean, $3,200 or best offer. 383-1828.

1963 NOVA HARDTOP, FULLY rebuilt, offers. 479-6068 after 5:30 p.m.

1970 DODGE DART SWINGER. Hardtop, V-8, automatic, power steering. 478-9224.

63 FORD GALAXIE. TESTED until Sept. 75. $250. 385-1719.

1973 VW SUPER BEETLE, LOW mileage, 477-2704.

'68 VW WINDOW VAN, $2295. 598-3525.

'66 VOLKSWAGEN BEETLE, EXcellent condition, 383-7410.

1952 JAGUAR MARK VII SAloon, $5000. Offers. 386-1573.

1971 IMPALA, $2,500 OR BEST offer. 478-8668.

1969 VAUXHALL, GOOD CONDItion, $650. 385-5131.

'66 FORD, GOOD RUNNING CONdition, reasonable offer. 384-9280.

1967 FORD GALAXIE, GOOD condition, $900. 478-1977.

150 CARS FOR SALE

S&H TOYOTA

75 TOYOTAS HERE NOW!!
We Need Space!
GET A GOOD DEAL ON A USED CAR
NOW!

Still A Few '74s Left!
$AVE HUNDRED$!

74 JEEP 4-wheel drive pickup $5695
74 TOYOTA COROLLA 2-door sedan $2495
73 TOYOTA MARK II 4-door sedan, 4-speed, AM-FM radio, power steering and brakes. Low mileage demonstrator $3695
73 CELICA ST. 4-speed, AM-FM radio. Nice car! Yellow $3195
72 TOYOTA MK II 4-door automatic. Gold finish $2895
72 FORD 9 passenger station wagon. New tires. $3295
72 CHEVROLET BEL AIR coupe. New radial tires. $2875
70 TOYOTA HILUX pickup. Rear bumper, new tires $1895
70 DODGE DART. V-8, automatic, radio, new tires $1995
70 TOYOTA COROLLA 1200 Station wagon. $995
69 DATSUN 510, 4-door $1295
69 BEAUMONT "CHEETAH". Hot to go at $2295
69 DATSUN pickup with wood canopy $1395
68 V.W. CAMPER. Mint condition! $3495
67 CORTINA G.T. $1095
66 CHEV. panel, 6 cylinder, automatic transmission $495
66 IHC TRAVELALL. 6-cylinder, 4-speed, power trailer hookup $1195
64 T-BIRD $895
64 FORD GALAXIE 4-door sedan. Nice shape $495
63 V.W. Station wagon $495
62 CORVAIR MONZA. 4-speed, radio. $495

No Down Payment
BANK FINANCING AVAILABLE

SAUNDERS & HITCHMAN
Sales & Service Ltd.
2040 CADBORO BAY ROAD AT FORT AND FOUL BAY
DEALER LICENCE D5021
592-2471

PHIL MERRETT MOTORS
9732 5th ST., SIDNEY

73 MAZDA 808 4-dr. sedan, 4-speed.
71 MAZDA Pickup with canopy, heavy duty rear bumper, radio, Westcoast mirrors.
70 MERCURY MONTEGO 2-dr. htp. Small V-8, automatic. power steering, power brakes, radio.
70 GMC ½-ton pickup, 307 V-8, radio.
69 SUNBEAM Alpine 2-dr. Htp., 4-speed.
68 FORD F-600 cab over van.
65 MUSTANG convertible, 3-speed auto., power steering and brakes, radio.
63 CHEV. ½-ton, 6-cyl., standard, long wide box.

CONTACT JIM BAILEY
656-5551
DEALER LICENCE No. D-8232

'66 PARISIENNE CUSTOM Sport. Automatic, console shift, buckets, power steering, power brakes, etc. $1100 or offer. 479-5523.

1971 E-TYPE JAGUAR, $6500. Consider BMW or RX4 as trade. view by appointment. 479-5553.

73 VW BEETLE. EXCELLENT condition. Under warranty, $2250. 478-9789 after 6:30.

1966 VOLKSWAGEN DELUXE, radio, show room condition. Must be seen. 656-4649.

LEAVING COUNTRY MUST SELL '64 Valiant V-8; automatic, 386-2843 offers.

1966 STUDEBAKER SEDAN. V8 Chev motor. Automatic transmission. New radio. A good car. $850. 656-3609.

'67 ROVER TL2000, FULLY equipped with Michelin radials, $1350. 385-8847.

EXCELLENT 1958 FORD, NEW motor, 2-door. Offers? 478-1208 after 4 p.m.

'68 CAMARO 396 4 SPEED, $2,400 or best offer. Phone after 5:30 382-4877.

65 DODGE POLARA, 2 DOOR, power steering, brakes, $600. 383-8390 after 3:30 p.m.

AUSTIN 850 MINI STATION wagon, 37,000 miles. Good condition. 478-8482.

LOW MILEAGE, 1973 4-DOOR Fiat, good condition, what offers? 478-9632, 478-5896.

1965 MERCEDES, 190D AUTOmatic, $2,700, 6807 Wallace Drive, Brentwood Bay, 652-1865.

1966 VOLKSWAGEN BEETLE, real clean, new paint, $925, 479-1609.

72 MUSTANG, EXCELLENT CONdition. 479-4520.

58 CHEV STATIONWAGON FOR sale, $200. 383-9153.

LUXURY CAR, '69 MARQUIS. View at 3431 Willerton Rd.

150 CARS FOR SALE

EMPRESS
PONTIAC BUICK LTD.

WE RUN, VERY SIMPLE BUSINESS

72 COUGAR. V 8, Automatic, power steering, Power brakes, radio. Finished in white with blue interior. $3595

73 ASTRE Hatchback, 4 cylinder, 4 speed, radio, custom interior. Very low mileage. Looks and drives like new. $2995

69 METEOR 2 door hardtop, V-8, automatic, power steering, radio. Finished in light olive with black vinyl interior. Good, clean, older car. $1995

66 GRAND PARISIENNE 4 door hardtop. 396 V-8, automatic, power steering, power brakes, power windows, tilt steering. Finished in dark turquoise with black vinyl top. Very clean. $1695

71 CAPRI 2 door. 4 cylinder automatic, sunroof, finished in bronze with chocolate vinyl top. $2595

382-7121
2867 DOUGLAS AT TOPAZ
Mondays, 9-9
Tues. - Sat. 9-6
Dealer Licence D7326

TRUCKS CARS STATION WAGONS

73 Pinto
73 Celica ST
72 Datsun 510
72 Courier Pickup
72 Renault R15
71 Vega Panel
71 Mustang
71 Ford Pickup
70 Ranchero Pickup
70 Pontiac Sedan
69 Datsun 510
69 Cortina S.W.
69 Montego Hardtop
68 Fairlane S.W.
68 Rambler American
67 Dodge Hardtop
65 Fairlane Sedan

B. MADSEN
MOTORS LTD.
2691 Sooke Rd.
478-5011
DL—5026

$777 Weekend Specials
YOUR CHOICE

67 PONTIAC Grand Parisienne 2 dr. hardtop. Full power.

67 MERCURY Park Lane Brougham 4 dr. hardtop. Full power.

METRO ALFA ROMEO, sidney, 656 4311 or 656-2821. Dealer License D 8156.

1975 CHEROKEE AUTOMATIC 4-WHEEL DRIVE, power steering, power brakes; also 1975 CJ5 Universal; 1972 El Camino V-8 auto., power steering power brakes; 1971 Gremlin. D-5578.
VICTORIA JEEP
HILLSIDE at ROCK BAY

MECHANIC SPECIAL, MUST sell 1960 Valiant, slant 6 engine, good compression needs some work, approximately $100 worth of parts, $200 or best offer, phone 592-0141.

1962 ENGLISH VAN, PARTIALLY camperized; 1966 Chev automatic sedan, offers; 1974 Dodge, V-8 automatic pickup, $3795. Haldin Motors 1500 Blanshard. 384-6713. D-5180.

'65 PONTIAC PARISIENE, CUStom sport, blue 2-door hardtop, V-8 automatic, bucket seats and console, power steering, power brakes, power windows, new battery, $800 nearest offer, 383-0406.

VOLKSWAGEN BEETLE, LIKE new, rebuilt engine, new bushings, all new clutch, brakes, carpet, seat covers, no rust, new show tires, excellent condition. $945 and worth it. 383-9239.

'69 METEOR MONTCALM. 4-door hardtop, power steering, power brakes, automatic, radio. Four good tires plus two snow tires. Good condition. $2700 or nearest offer. 478-9189.

70 CADILLAC ELDORADO, ALL Options including air condition, low mileage, one owner, a beauty. $4995. GEM MOTOR SALES. 480 Esquimalt 382-7195 D-5122.

1972 PINTO STATION WAGON, 4-speed, custom radio, just tested, wide ovals plus two studded winter tires, excellent shape, $1,995. 382-4989.

1965 LINCOLN CONTINENTAL, powder blue, all new Midas muffler system, very well kept, drives beautifully, $2250. Phone 477-4070.

1965 PONTIAC PARISIENNE AUtomatic, power steering, power brakes, radio, new rings and valve job, very good buy at $550, 382-4989.

1960 CHEV CORVAIR, EXcellent body, good tires and parts, motor needs work. $115 or offers. 595-1736.

1963 COUNTRY SQUIRE, 10-PASsenger station wagon. Fully equipped. Very clean. $1,200. 592-9289.

1972 MAZDA R100. GOOD CONDItion. Radio and Tape. $1600 or best offer. 382-7358.

'67 CHEVELLE 2-DOOR HARDtop, 327, 4-speed, mags, $1850 or best offer, 386-9242 after 5.

'71 MONTE CARLO, FABULOUS condition, offers, 478-6186 between 5-7.

1973 DATSUN STATION WAGON, in good condition, lady driven, asking $2,695. Ask for Tony, 383-0970.

1968 MUSTANG, EXCELLENT condition, $1800 or closest offer, phone 383-8969 after 6.

'69 SIMCA, 28,000 MILES, ONE owner, excellent condition, $1100. 383-6688.

'68 VW BEETLE DE LUXE, radio, tape deck, roof rack, good condition, $1295, 598-3525.

'67 BEAUMONT SEDAN 6 CYLINder automatic, radio, 66,000 miles. $995, 658-8952.

150 CARS FOR SALE

Speedway VOLKSWAGEN PORSCHE • AUDI

VOLKSWAGEN
PORSCHE
AUDI

WE HAVE SELECTION

74 Buick Regal Htp.
74 Pinto A.T. (2)
74 Firebird
74 Pontiac Astre S.W.
74 Nova 4-dr. A.T.
74 Maverick 2-dr. A.T.
73 Datsun S.W. A.T
73 Audi 100 2-dr. A.T
73. Corvette
73 Firebird
73 Pinto S.W. A.T.
73 Chev. Caprice S.W.
72 MG Midget
72 Buick Skylark
72 Mustang
72 Porsche 911
72 Triumph GT 6
72 Maverick Grabber
72 Camaro
72 MGB GT
71 VW Fastback
71 Fiat conv.
70 Toyota Corolla
70 Toyota Corona A.T.

PLUS
Many used Beetles for sale now including some demos.
AND
CAMPERS VANS AND TRUCKS

73 VW Westfalia
73 Ford ¾-ton C. Cab
71 VW Westfalia
68 VW 7-pass. Bus
68 Jeep Wagoneer
66 VW Van
66 Chev. Can
65 VW Camper

See these and more on our Big Used Car Lot on Yates.

Speedway Motors Ltd.
971 Yates at Vancouver
Dealer Licence D-6055
385-2415

METRO
ALFA ROMEO
SUPER LOT IN SIDNEY

74 GMC ½ ton
74 Dode P.U. canopy
73 Ford F250 P.U.
72 Hilux, canopy
72 Ford ¾ van
72 F250 Crew Cab
71 Ford P.U. V8
71 Ford F250
69 Dodge P.V., 3 Spd.
69 GMC P.U., 3 Spd.
69 GMC P.U., 3 Spd.
67 Datsun P.U. and camper
67 Ford F250 and camper
65 Jeep Wagoneer
73 Corollo Wgn., A.T.
72 MK II wgn., 4-spd.
70 MK II, auto
69 VW 9 pass. bus
67 Chevy II wagon

656-4311
656-2821

METROCAN HOLDINGS LTD.
Dealer Licence D 8156
2360 Beacon Ave.

'69 GMC VAN
FULL PRICE $2573
V-8, automatic, stereo speaker, broadloom, side tear drop windows, mag wheels and wide ovals are just some of the extras included in this beautiful GMC fun van. Many more like it in stock at the young peoples performance centre.
GARDEN CITY AUTO SALES
2978 Douglas St. D.5605 382-9111

1966 DODGE POLARA WAGON, 383, just tested, $795 or offers. 652-1577 after 5.

MUST SELL 1969 DODGE Swinger, 383, automatic, $1500. Can be seen — 742 Yates, 386-6912.

1970 MAZDA 1500, STATION Wagon, winterized, tested to May '75 asking $1750. 384-5453.

1969 MUSTANG MACH 1. 390 4-barrel. Offers. Consider older trade. 477-0347.

1966 TOYOTA CROWN WAGON, new tires and brakes. $600, 656-5697, 656-1835.

1965 CORVAIR MONZA, 4-SPEED, rebuilt engine and trans., 386-7986 after 5.

1964 DODGE, 318, 825X14 TIRES, new battery, alternator, etc. 384-2637.

1970 CHEVELLE SS 454 — 4 speed, power steering, disc brakes. Cal lafter 5 p.m. 478-3407.

1973 DODGE COLT, EXCELLENT condition, 16,000 miles, $2375. 478-8480.

150 CARS FOR SALE

METRO TOYOTA

70 Charger
70 Maverick
71 Firebird
73 Charger, S.E. Brougham, loaded!
72 M.G.B.
74 Astre
69 Roadrunner
69 Corona
72 V.W.
71 Capri
74 Mustang II
73 Ranchero
73 LTD
72 Hilux
72 Corolla
73 Celica

NOW
in time for
XMAS
Any one of these fine ESSO TESTED CARS plus many, many more can be yours at payments you can afford, including EXTRA CASH FOR XMAS

100% FINANCING AVAILABLE

— PLUS —
One of the finest selections of small and import cars on the Island!

STILL OPEN
9-9 Mon. - Fri.
9-6 Saturdays

Metro Toyota Ltd.
625 Finlayson
DEALER LICENCE D6455
386-3516

METRO TOYOTA

AMC

NEW and DEMO
74 HORNETS
at Good Old
74 PRICES!

REG MIDGLEY
MOTORS LTD.
736 Cloverdale
385-8756
Dealer Licence D-8461

'70 Valiant Duster
FULL PRICE $2965
Save hundreds on this beautiful one owner Duster 2-dr. hardtop finished in eyecatching Tonto Red with split ebony black vinyl top. Comes equipped with an aggressive 340, 4-barrel engine, console 3-speed automatic transmission, wide ovals, steel side wheels and has been completely checked over and reconditioned by our ultra modern Speed Performance Shop. First come, first served.
GARDEN CITY AUTO SALES
2978 Douglas St. D.5605 382-9111

'68 CHEVELLE WAGON
Thrifty 6-cylinder, automatic transmission, mechanically A-1, Dealer Licence 6905. Capri Motors. Don't delay, for appointment to view, phone 385-3512 between 6 and 8 p.m.

71 PONTIAC 6 AUTOMATIC, POWER seats, 2-dr. Ht. Tape deck special $2195. GEM MOTOR SALES 430 Esquimalt Rd. 382-7195 D-5122.

1964 FORD FALCON HARDTOP coupe, 6-cylinder, automatic, radio. 1 owner, 56,000 original miles. 477-5205.

CAR BUFF, 1953 BUICK, SPEcial, straight 8, 56,000 original miles. Phone 592-2112.

CONSUMER RATED SUCCESS car. Hard to find, late '72 Datsun 510. Low mileage. $2395. 592-9566.

'72 TR-6, MICHELIN TIRES, LUGgage rack, 17,000 miles, $3850. 477-1569.

'72 AUSTIN MARINA, 30,000 miles, excellent condition, $1900 or offers. 656-5875.

69 FORD 500, EXCELLENT CONdition, radio. $1200 or offers. 477-8782.

1971 VOLKSWAGEN 1600, RADIO, new snow tires. good shape, $1785, or nearest offer. 386-6275.

1968 DATSUN 1300, $900 OR nearest offer. 477-1624.

1970 TOYOTA CORONA 1900, four speed, 36,000 miles. 388-9803.

1939 CADILLAC LASALLE
595-0377.

'74 HONDA CIVIC. LOW MILEage. 479-7536.

150 CARS FOR SALE

DRIVE WITH A SMILE TO

ENSIGN CHRYSLER PLYMOUTH

DOWNTOWN
YATES AT COOK

PRE-XMAS SALE

74 Volkswagens
74 Valiants
74 Scamps
74 Satellites
74 Furys
74 Plymouth S-W
74 Chrysler
74 Mavericks
74 Pinto S-Ws
74 Crickets
74 Toyota s-w, At.
74 E Type Jaguar V-12 convertible
74 New Yorker
74 Bobcat S-W
74 Sebring plus
73 Sebring plus
73 Newport
73 Duster 340
73 Malibu
72 Fury
72 Imperial (air)
71 Firebird 4-speed
69 Charger
69 Valiant
68 Pont. conv.
68 Olds conv.
68 Colony Park S-W
68 Toronado

PLUS MANY MORE

Checked by
CAR CLINIC'S
DIAGNOSTIC CENTER

GOVERNMENT TESTED

2-Year Written Warranty

ENSIGN
Chrysler Plymouth Ltd.
Dealer Lic. D 7349

DOWNTOWN
YATES at COOK
386-2411
Open Weekdays
Till 9:00

SAVE $750 FOR CHRISTMAS. 1970 Toyota Crown wagon, a real gem, many extra's worth many dollars. 477-5147.

1975 CELICA GT, 5-SPEED, 5 weeks old, 2,500 miles, spoiler, tape deck. Also 1972 Cortina 2000, 4-speed. Offers? 385-7484.

1969 DATSUN 510, EXCELLENT condition, low mileage, $1865. 598-2068.

1972 CORTINA G.T., 27,000 miles, excellent shape, radials, and snows, offers. 477-3290.

1968 ENVOY EPIC, REBUILT motor, trans, clutch, clean, tested, $900 firm, Ann 658-5718.

1971 DATSUN 1200, FASTBACK, fine condition, 44 m.p.g., $1625. 595-1953.

'68 CHARGER, 383, 2-DOOR AUtomatic, power steering, power brakes, 383-6321.

'67 CANSO 327, 4-SPEED, $1800 or offers, 478-4193 evenings.

1966 VALIANT 6 CYLINDER AUtomatic, $800, 658-5047.

'72 CORTINA L. 4 DOOR, $2300, phone 384-4368, after 6, weekdays.

1968 TORINO. CLEAN. $1200 479-7762.

150 CARS FOR SALE

Cornell
CHEV/OLDS.
Cadillac
CHEVROLET TRUCKS
WINNEBAGO
Sales/Service 385-5777

— BUYER —
PROTECTION

2 Yr. Warranty
All Winterized
Gov't Tested
Exchange
Privilege
Exchange Privilege
100% Financing
G.M.A.C. Bank
Our Finance Mgr.
Dennis Gillespie
Has a Plan For You

KEY

A—Automatic
S—Power Steering
B—Power Brakes
R—Radio
Ht.—Hardtop
SW—Station Wagon

74 DATSUN 710, 4-speed
74 PONTIAC GTO A.S.B.R.
74 MAVERICK 4-dr. V-8, A.S.B.R. Air
74 IMPALA 4-dr. Ht. V-8, A.S.R.B.
74 VEGA Hatchback A.R.
74 CUTLASS 2-dr. V-8, A.R.S.B
74 CHEVELLE 2-dr V-8, A.R.S.B.
74 MUSTANG II V-6, 4-sp., R.
74 MONTE CARLO V-8, A.R.S.B.
74 TOYOTA CELICA GT A.R.

73 IMPALA 4-dr. Ht., A.R.S.B. Air
73 TOYOTA Coronas S.R. S-W
73 VEGA Hatchback A.R.
73 LINCOLN MK IV loaded.
73 CUTLASS 2-dr V-8, A.R.S.B.
73 GRAN TORINO Ht. A.R.S.B.
73 VEGA 2-dr. A.R.

72 BEL AIR 4-dr. V-8, A.S.R.B.
72 PONTIAC 2-dr. Ht., A.R.S.B.
72 TOYOTA MK II 4-dr A.R.
72 VOLKS 2-dr. 4-speed, R.
72 NOVA 4-dr. 6, A.S.

71 FORD Custom V-8, A.R.
71 VOLKS Beetle, 4-speed, R.
71 GALAXIE 2-dr Ht., A.R.S.B.
71 DUSTER 2-dr. Ht., 6, A.S.
71 VOLVO 144 4-dr A.R.
71 VEGA 2-dr. 4-spd. R.

70 FALCON 4-dr. V-8, A.R.
70 MAVERICK 2-dr. 6-cyl. R.
70 TOYOTA 1200 2-dr. A.R.

69 CORTINA S-W A.R.
69 IMPALA Ht. V-8, A.R.S.B.

68 CHEVELLE 2-dr. Ht., A.R.S.B.
68 CHEV 4-dr. V-8, R.
68 PARISIENNE 2-dr. Ht., A.R.S.B.

67 DODGE 4-dr. V-8, A.
67 CAPRICE S-W, V-8, A.S.B.R.

66 PONTIAC 396, V-8, A.S.R.
65 FAIRLANE 4-dr. 6, A.R.
64 OLDS 2-dr. Ht., V-8, A.S.B.R.
63 NOVA 4-dr 6, A.

TRUCKS

71 INT. Suburban V-8, A.
72 MAZDA pickup camper
70 VOLKS 9-pass. bus
68 CHEV pickup V-8, R.
73 DODGE Club cab 6, A.R.
74 CHEV ½-ton pickup, 4-sp., S.B.
69 DODGE ½-ton pickup, 6
72 TOYOTA pickup, 4-sp.
74 CHEV ½-ton pickup, A.
73 CHEV long van 6, A.

'73 TRIUMPH
DAYTONA 500
Motorcycle
EXTRA SPECIAL $795

Used 14" Snow Tires
to clear $20.00
a Pair

CORNELL CHEV.-OLDS
3050 DOUGLAS (OPP. MAYFAIR)
385-5777 TILL 9 P.M.
DEALER LIC. D-5388

1970 VAUXHALL VIVA, WINterized, snow tires, chains, antifreeze, rebuilt alternator, recent tune up, clean economical, only 29,000 miles, $1150 or offers. 477-9435.

1974 TOYOTA CELICA GT, 5 speed, AM FM Many extras. Best Offer. 477-2968.

1963 VOLKSWAGEN KNOTCHback. Needs transmission. Offers. 658-8876 after 5 p.m.

1963 PONTIAC PARISIENNE, 4 door hardtop, automatic, good condition. 598-1661.

MUST SELL 65 FALCON, 289, EXcellent shape, $750. 386-9050.

1961 HILLMAN, GOOD TRANSportation. $350. 652-2500.

150 CARS FOR SALE

SUBURBAN
MOTORS
North on Douglas

HOME OF

LINCOLN, MERCURY MONARCH, METEOR, MONTEGO, COUGAR, COMET, BOBCAT, CAPRI AND FORD TRUCKS.

WAGONS!
WAGONS!

74 METEOR MONTCALM Wagon. Loaded, including air conditioning. $6895

74 BOBCAT Wagon. 2300, standard, radio. $3495

70 MONTEGO Wagon. V8, automatic, power steering, radio. $2495

69 COLONY PARK. Loaded, including air conditioning. $2995

67 CORTINA Wagon. 4 cylinder, automatic. $1295

65 METEOR Wagon. V8, automatic, power steering, power brakes, radio. $1295

NOTE!!

We have only 10 — 1974 Comets, 2 and 4 door, standards and automatics LEFT IN STOCK! FIRST COME FIRST SERVE!!

LEAVE THE PROBLEMS TO US!

L-E-A-S-E
YOUR CAR!

EXAMPLE:
75 MONTEGO
2 Door Hardtop
$148 per month on
36 month lease

LEASE DEPT.
CLIFF FINLAYSON, MGR.

EXPERT
Collision and Paint
REPAIRS

FAST!!
EFFICIENT!!
SERVICE!!

ON ALL
I.C.B.C
CLAIMS!

ALL MAKES
ALL MODELS
CALL RALPH PHILLIPS
OR OLE BORGERSON

SUBURBAN
MOTORS

WIDE OPEN
UNTIL 10 P.M.
WEEKDAYS

6 P.M. SATURDAY

3377 Douglas St. 386-6131
Dealer Lic. D-5904

REDUCED
PALM
MOTORS

68 CHEV A.T.	$650
67 FORD A.T.	$866
65 BEAUMONT A.T.	$389
64 FORD A.T.	$349
60 CHEV ½-ton	$344
60 RAMBLER	$99

2936 DOUGLAS
AT BURNSIDE

66 FALCON S-W	$550
66 COMET A.T.	$535
66 SUNBEAM	$450
65 CHEV S-W	$410
65 CHEV S-W	$410
65 PONTIAC	$355
64 PLYMOUTH S-W	$371

180 ISLAND HWY.
DUNCAN B.C.

WE COVER THE ISLAND
D8084 D8085

1972 TOYOTA CROWN, 22,000 miles. AM-FM radio, rear seat control. Electric rear window defroster, automatic. $2975 or closest offer. 656-1476.

'60 VAUXHALL, 4-DOOR SEDAN, tested, body and mechanically in sound condition, $250 firm. 652-3648.

'71 TOYOTA COROLLA STATION Wagon, 4-speed, 32,000 miles, very clean. $1,950. 478-6960.

150 CARS FOR SALE

1974 DATSUN	$3650
1974 ASTRA Wagon	$3695
1974 DODGE Dart	$3895
1974 MARINA	$3295
1973 PINTO	$2695
1973 TRIUMPH TR6	$4995
1973 AUDI Fox	$4695
1973 V.W. Fastback	$2895

1972 JAGUAR XJ6. Fully equipped including air conditioning. Very low mileage. $8495

1972 TOYOTA Celica	$2475
1972 RENAULT R10	$2095
1971 PINTO	$2195
1970 DATSUN 1000 Deluxe.	$1395
1970 AUSTIN "1800"	$1895
1969 AUSTIN "1800" automatic	$1695
1969 NOVA 6, automatic	$1795
1969 MGB GT	$2695
1969 VAUXHALL Automatic	$1250
1968 DATSUN "2000"	$1695
1968 CORTINA	$1095
1967 MINI	$1050
1967 ROVER "2000"	$1695
1967 CORTINA GT	$1095
1966 MGB	$1995
1966 RAMBLER Convertible	$795
1965 CHEV. Wagon	$1050
1965 VALIANT 2-door, hardtop	$995
1964 PONTIAC	$595

PLIMLEY

BRITISH CAR CENTRE
1010 Yates 382-9121

Dealer Licence D-5852

SHELBOURNE
AUTOMART LTD.

1640 CEDAR HILL X RD.

477-9166

73 CAMARO LT. 350, V-8, 4-spd., p.s., p.b., radio. Tilt wheel, mag wheels, low mileage. $4995

73 FORD MAVERICK 4-door sed., 6-cyl., A.T., P.S., radio, accent group, vinyl roof. One owner, low mileage. $3395

74 M.G. MIDGET. Low mileage, bal. new car warranty. $3495

69 CHEV. BEAUMONT sedan, 6, A.T., radio, economy. $1695

66 CHEV. NOVA sedan, 6, 3-spd. $595

68 METEOR RIDEAU 2-dr. ht., V-8, A.T., P.S., P.B., radio. $1395

65 MET 6. A.T., as is. $100

62 AUSTIN MINI. As is, safety sticker. $250

74 FORD ½-ton, V-8, A.T., P.S., P.B., radio. Fibreglass camper shell, low mileage. Bal. new warranty. $4795

72 FORD BRONCO 4x4, 302, V-8, 3-spd., aux. gas tank, rear seat, radio. One owner, low mileake. $4295

72 VOLKS WESTFALIA, raised roof. camper, low mileage. $4595

71 DATSUN 1800, 4-spd. with 8 ft. Okanagan camper. Fully equipped. $3495

MANY MORE TO CHOOSE FROM
TRADES ACCEPTED
D.7559

DON'T SIGN
ANY DEAL

Until you get the
price from

NATIONAL

MOTORS

(Victoria Ltd.)

YOUR CHRYSLER-DODGE DEALER

VICTORIA'SA MOST TRUSTED NAME FOR 70 YEARS

819 YATES 384-8174
DEALER LICENCE D-6391

68 PONTIAC STATION WAGON V-8 automatic, power steering, power brakes, air, air shocks. $1495. GEM MOTOR SALES 480 Esquimalt Rd. 382-7195 D-5122.

67 PONTIAC PARISIENNE, TWO door hard top, mags, air shocks, stereo. 327 4-barrel, $1,100. 478-5891. After 5 p.m. All day Saturday and Sunday.

1971 PINTO RUNABOUT 4-speed, custom radio, winterized, tested. Very nice condition, $1595. 1371-C Craigflower Road.

'69 DODGE DART, AUTOMATIC transmission, power steering, power brakes. $1550 or best offer. 384-4350.

'65 FALCON SQUIRE, WAGON, V-8 automatic, radio, roof rack, power steering, power brakes, needs work, $500. 479-4291.

'71 GRAND PRIX MODEL SJ, 44,000 miles, 455, 4 barrel, everything but air, beautiful all around, $3600 firm, 658-5389 after 6.

'63 MERCURY 4 DOOR, V-8 standard, just runs, $150 or best offer. (Sooke) 642-3413, 642-3096 after 5:30

1970 PONTIAC PARISIENNE 2 door hardtop, power brakes, power steering, excellent condition, only 35,000 miles. 385-2945.

1971 VEGA, AUTOMATIC, 38,000 miles, perfect condition. Radio, yellow, black interior. 386-1391, room 35, 384-2396.

1970 COUGAR 2-DOOR HARDTOP, 351 automatic, new paint, top condition. Asking $2500. 383-2701 after 5:30.

'73 MUSTANG, FULLY equipped, financing can be arranged. Phone 743-5938 evenings collect.

65 FORD GALAXIE 2 DOOR hardtop rebuilt engine and trans, just tested, clean, $500. 1011 Balmoral.

62 VOLKSWAGEN BUG, GOOD body and tires, needs engine, $300. 656-3991.

1968 ROAD RUNNER, 383 MAGnum, 4-speed, good shape, $2500. 642-5785.

64 BEAUMONT SPORTS DEluxe, two door hardtop, excellent condition, offers. 382-8043.

1971 CORTINA GT, EXCELLENT condition throughout, 34,000 miles. Standard, $1575. 382-2010.

150 CARS FOR SALE

THREE
POINT
MOTORS

Mercedes-Benz
DATSUN

ECONOMY

'74 SUPER BEETLE VERY NICE!	$2895
'74 TOYOTA CORONA STATION WAGON ONLY 6,000 MILES	$4095
'73 TOYOTA CELICA VINYL ROOF, MAG WHEELS, RADIALS. ONLY 95,000 MILES!	$3795
'73 DATSUN PICKUP AUTOMATIC, CANOPY	$3395
'73 DATSUN 1200 AUTOMATIC, ONLY 12,000 MILES!	$2795
'73 MAZDA RX3 SPORTY!	$2695
'72 CORTINA ONLY 15,000 MILES!	$2495
'72 MAZDA ROTARY COUPE	$2195
'71 VOLKSWAGEN VERY CLEAN!	$2195
'71 TOYOTA COROLLA 1200 AUTOMATIC	$2195
'70 VAUXHALL VIVA LOW MILEAGE!	$1495
'70 MAZDA 1500 NICE SEDAN!	$1795
'68 CORTINA AUTOMATIC	$1595
'68 AUSTIN 1100 AUTOMATIC	$1395
'68 VAUXHALL VIVA AUTOMATIC	$1395
'68 CHEVY NOVA NICE!	$1795
'66 CORTINA WAGON	$1095

SPORTS

'71 FIAT 124 SPORTS CONVERTIBLE	$3195
'74 DATSUN 260Z ONLY 4,000 MILES!	$5995

FULL SIZE

'70 DODGE MONACO 500 BROUGHAM 4-DOOR HARDTOP FULL POWER	$2895
'67 COUGAR XR 7 GT HIGH PERFORMANCE!	$2295
'66 CHEV BISCAYNE AUTOMATIC	$795
'66 CHRYSLER WINDSOR	$695

THREE POINT
MOTORS LTD.

2620 Government

385-6737

Dealer Licence D-6415

Wille Motors

74 BUICK Apollo 6-cyl.	$3995
73 PONTIAC LeMans	$3895
73 GRAN TORINO (air)	$3995
73 ASTRE 4-speed	$2595
73 TOYOTA MK II, 4-spd.	$3395
70 VW 7-passenger bus	$2995
69 CORONET 3-seat wagon	$1995

TRUCKS

74 DATSUN, 7,000 miles	$2995
72 Chev ½-ton Pickup	$2695
72 CHEV ¾-ton 4-spd.	$3795
66 DODGE ¾-ton camper	$2895
65 GMC ½-ton Pickup	$1095
73 CHAMPION MOTORHOME 28 ft. Fully equipped	$15,950

OPEN 9 TIL 9
3240 Douglas at Cloverdale 382-2313
Dealer Lic. No. D-7366

SHELBOURNE AUTOMART
1640 CEDAR HILL CROSS RD.
1973 Lincoln Mk. IV. Fully equipped with air, power windows, power-seat, tilt wheel, cruise control, stereo, power door locks, numerous other options. One owner, low mileage. Luxury in every way. Trades accepted, phone 477-9166. D.L. 7559.

1965 KARMAN GHIA, MECHANIcally sound, good body, $650 or best offer. Phone Chemainus 246-3470.

MK IV LINCOLN
Every extra, as new 386-8424
Pearson World of Pleasure Ltd.
3388 Douglas DL 8443

1969 SIMCA, IMMACULATE, NEW brakes and master cylinder, new tires, low mileage, $950. 383-2280 after 3 p.m.

1967 MUSTANG, WHITE, STEEL rims, good condition, one owner, 88,000 miles. Asking $1,400. Call after 4 p.m., 478-7122.

1972 TOYOTA CELICA ST, STANdard, highest offer, must sell, 382-3789.

DESPERATE TO SELL. 1969 Volkswagen, good condition, $1400 or nearest offer. 386-1597.

'63 PONTIAC LAURENTIAN, 283 automatic, runs well. Offers. 908 Arcadia.

68 CHEV CAPRICE ESTATE wagon, new paint and tires, $2000 or best offer. 382-0094, 478-8689.

1973 PINTO WAGON, AUTOMATic, radio, deluxe interior, like new. $2850. 477-0510 after 5 p.m.

69 CORTINA STANDARD, GOOD condition, $750. Phone 385-5771 after 4:30, ask for room 52.

'66 FORD GALAXIE 500, RADIO, automatic, power steering, best offer, 479-8359.

1960 FORD FALCON 4-DOOR, $125. In running order. 382-7760.

'66 VOLKSWAGEN. GOOD CONDItion. Call 385-4517 after 5 p.m.

1966 VOLKSWAGEN FASTBACK, excellent condition. Phone 592-0718.

'64 CHRYSLER CONVERTIBLE and 1970 Mazda, offers, 478-4272.

68 LINCOLN FULLY EQUIPPED, 57,000 miles. 530-3000 Langley.

1962 ENVOY STATION WAGON, 4 cylinder. tested, 382-4493.

66 CHEV IMPALA, BEST OFFER 383-1984.

'56 FORD (METEOR) HARDTOP, V-8 stock, 642-3305.

'64 CHEV, 327, RUNNING order, $150, 598-8709.

FOR SALE. '75 HONDA CIVIC. Low mileage. Call 478-9169.

150 CARS FOR SALE

DOUGLA

VOLKSWAGEN
PORSCHE
AUDI

YOUR LARGEST
VOLKSWAGEN
DEALER
ON THE ISLAND

Beat the
price increase
on 74 NEW and
DEMONSTRATOR
VWs, AUDIS and
PORSCHES
WHILE STOCKS
LAST!

DEMO SALE
CONTINUES

74 VW SUPER BEETLE, automatic transmission. Gas heater, low mileage. Shop and compare $3395

74 VW CUSTOM Beetle, 4-speed, radio, low mileage $2895

74 VW DASHER, automatic transmission, radio $4995

74 VW DASHER 4-speed, radio $4795

PREMIUM
SPORTS CARS

74 FIAT X19, radio, low mileage $4795

72 DATSUN 240-Z, beautiful condition with low mileage $4195

69 MGB. Radio, low mileage. Good condition $2495

PREMIUM
DOMESTICS

74 VEGA Station Wagon, low mileage. Leather interior, wood side mouldings $3595

73 MONTEGO MX Brougham 2-door hardtop. Beautiful car. Priced to sell $3895

70 PLYMOUTH GTX, Radio, mags, loaded! $3395

VW
STATION WAGONS

72 VW 412 wagon, automatic transmission $3650

73 VW 412 station wagon. Low mileage, radio, leather interior $4495

71 71 VW TYPE 3 station wagon. Excellent throughout! SPECIAL $2850

70 VW TYPE 3 station wagon, automatic transmission, radio. Leather interior. SPECIAL $2350

— PLUS —
A complete selection of used VWs, all makes and models!

Immediate Delivery
Bank Financing

Douglas Volkswagen Ltd.
Porsche Audi
3329 Douglas Street

388-5466
Dealer Licence D7052

1974 MAVERICK., BROWN WITH beige interior, vinyl roof, V8, 302 automatic, power steering, radio, white wall radial tires, Custom trim, air conditioning. Beautiful condition. $3,650. 478-4484.

'69 MUSTANG FASTBACK, black interior, red outside, black hood, mag wheels, 49,000 miles, asking $2400. Leaving country. 388-7660.

1967 VOLVO 122S
Station wagon. Radial tires, roof rack, tape player, $1600 or trade for import sedan and cash. 382-7697 after 7 p.m.

'73 AMC JAVELIN SST, TWO-door hardtop, 304 cu. in., power steering, power brakes, 25,000 miles. 4337 Ridgewood Crescent after 6 p.m.

QUALITY 7' LOOSE SPRUCE Christmas Tree, (cost $40) sell $20. Colman heater, $10; Remmington 22 automatic, with Bushwell scope, $75. 477-1569.

65 FAIRLANE 4-DOOR SMALL V-8, automatic, radio $595 GEM MOTOR SALES. 480 Esquimalt Rd. 382-7195 D-5122.

1966 MUSTANG, EXCEPTIONAL condition, 289, 4-barrel, 3-speed automatic, 5 radial tires, $2,000, no triflers, 478-5856.

'59 FLEETWOOD CADILLAC, water pump gone, power steering box gone, what offers. Reply Victoria Press. Box 355.

'66 VALIANT SIGNET, V-8, radio, automatic, $950, 595-5428.

150 CARS FOR SALE

peter
pollen
ford

7-DAY
MONEY
BACK
GUARANTEE

74 MAVERICK 4-door, radio, 6-cylinder, power steering, automatic	$3395
74 PINTO 2-door, automatic transmission, radio, low mileage.	$3195
74 MONTEGO wagon	$4495
73 PINTO wagon, 4-speed, radio	$3095
70 PONTIAC Catalina hardtop	$1995
68 T-BIRD, low mileage	$3195
68 CORTINA GT	$1095
69 TOYOTA Crown	$1795
71 CORTINA 2-door	$1495
70 TOYOTA "1200"	$1295
73 LTD Brougham, factory air conditioning	$4295
71 LTD 2-door hardtop	$2795
74 DATSUN sports "610"	$3495

TRUCKS

74 FORD ¾-ton camper special	$5295
73 VW Camper	$4195
72 ECONOLINE Van	$3095
73 COURIER pickup	$2795
74 FORD ¾-ton with 8' Okanagan camper	$6995

PETER POLLEN
FORD
SALES LTD.
1060 Yates 384-1144
Dealer Lic. D-6830

DePAPE

Get in on a
BUY

74 CADILLAC
Eldorado, air, stereo, full power

74 BUICK REGAL
2-dr. htp., air, stereo, 10,000 miles.

'74 Toyota Corolla
1600 Station Wagon. Low mileage.

74 DATSUN 610
4-dr., auto., radio, 7,000 miles.

74 Olds Toronado
Air, stereo, loaded with options

74 SCOUT 4x4
Auto., P.S., P.B., air, radials

73 MERCEDES 450
SEL, 4-door, P.W., auto., air

73 MERCEDES 450
SL, 2tops, P.W., air

73 FORD TORINO
2-dr. htp., V-8, auto., P.S., P.B.

72 MERCEDES 350
SL, 2 tops, air, V-8, auto

72 MUSTANG
Fastback, 351 Cleveland, auto.

70 LINCOLN
4-dr., air, stereo, P.W.

70 VOLKSWAGEN
Westfalia camper

69 OLDS CUTLASS
4-door, auto., one owner

67 CAMARO
Convertible, V-8, auto., P.S., P.B.

NEW HOURS:
MONDAY TO SATURDAY
9:00 A.M. TO 6:00 P.M.

Many, Many more
to Choose From

DePAPE MOTORS

760 JOHNSON ST.
384-8035

Dealer Lic. No. D-6302

1974 DATSUN 610, 2-DOOR, hardtop, 4-speed, emerald green metallic. Independent suspension, Michelin radials, AM radio and body side molding. Contact Jerry McCann, McCallum Motors, 382-6122, or 382-9927. Dealer License 7981.

1966 BLUE 4-DOOR AMBASsador 990. V-8, power steering, brakes, tested to November '75 Car is winterized, has snow tires. 63,000 miles, $950. 384-9241 after 5:30 p.m.

ART'S CAR SALES
310 BAY
Lowest Prices in Town on good used cars, trucks and Vans. Dealer License 7703, 383-8302.

74 AMBASSADOR 4-DR. AUTOMATIC power steering, power brakes, air condition. $4295 GEM MOTOR SALES. 480 Esquimalt Rd. 382-7195 D-5122.

MUST SELL 1974 260Z, IMMACUlate condition, silver grey with black interior. Mag wheels. Closest offer to $6,000. 386-2604.

150 CARS FOR SALE

Strait Motors

71 CORTINA, Exceptional	$1885
69 PONTIAC 2-dr. Htp.	$1325
69 ENVOY Epic, Automatic	$1025
69 DATSUN 510, clean car	$1375
68 METEOR Montcalm 4-dr.	$1425
66 BUICK Skylark 2-dr. Htp.	$1195
66 RAMBLER Classic 2-dr.	$ 985
65 CHEVELLE Convertible	$ 950
65 CHEV. Belair Stat-wagon	$ 995
64 PONTIAC, 6, auto, clean	$ 775
58 DESOTA, collector's item	$ 375

(corner of Quadra and Pandora)
384-8191 D.L. Lic. No. 7821

MID-ENGINED TUBE FRAMED Dune Buggy, weight, 900 pounds, 1200 c.c. 50 B.H.P. VW engine — balanced. 2 sets of wheels and tires. Suitable for auto crosses, sprints and slaloms. Offers. 479-8008.

66 VOLKSWAGEN WITH HIGH performance motor. 2,000 miles. Appdox. Horse Power 150. Too many high quality parts to list for motor. New rubber with four spares on rims. 642-5347 after 6 p.m.

1969 CROWN TOYOTA CUSTOM Station Wagon, 6 automatic, tested, excellent tires, radio, extra rear seat, 5 doors, ideal family wagon, only $1200. 382-8670. Dealer Licence 7747.

CONVERTIBLE
1964 Falcon Futura, automatic, 6 cylinder, radio, completely winterized, city tested. Excellent condition throughout. 51,000 miles. 478-5821.

SACRIFICE
1965 Falcon, 2-door. Immaculate. Must be seen. Needs some finishing. Best offer closest to $450 by Sunday night. 383-7662.

1972 PLYMOUTH CRICKET, AUtomatic, radio, twin carbs, 19,000 miles. Excellent condition. Good Rubber. Plus snow tires. Asking $2175. 388-4938.

FORCED SALE. MUST SELL one of my cars, luxury '66 Toronado, or economy '72 Cortina, both cars tested till Nov. '75, immaculate condition, 383-1007.

65 FORD GALAXIE LTD, V-8, power steering, power brakes, radio, automatic, white vinyl roof on blue, exceptionally clean. Offers. 652-2704.

'63 VOLKSWAGEN, MECHANIcally excellent, body good. Tested. New tires, generator etc. $500 or best offer. Call Jay 479-8168. 383-6442.

1964, 2-DOOR, VALIANT SIGNET, 6 cylinder, automatic, radio, runs well, $350. 385-4394 after 6 p.m. weekdays.

1961 VALIANT STATION WAGON, economical 6 cylinder, 69,000 original miles. Very good shape, just tested. 382-8650.

'73 TOYOTA CORONA DELUXE, 4-door, 4 new mags, excellent condition, 388-7149, days. After 5:00 p.m., 595-4837.

1968 DATSUN, NEW CLUTCH, brakes, starter etc., needs motor work, $575 or trade for older car, 383-5153, 592-7090.

ONLY 2,400 MILES
1974 Pontiac Astre Hatchback with automatic transmission, plus extras. 592-0458.

'69 AUSTIN 1100, AUTOMATIC, 4-door, 37,147 miles, new oil pump and new clutch. Asking $800. 385-6638, 9:00 a.m. — 2:00 p.m.

'73 BMW 2002, SUN ROOF, LOW mileage, moving, must sell, 385-5311, weekdays, 386-9246 after 6:00 and weekends.

1972 TOYOTA 1600. CHROMIES, radials and snows, Bosch headlights $700 invested, will sacrifice, $2500 or best offer. 385-7944 days.

1972 GRAN TORINO SPORT, 351 Cleveland, 4-barrel, C6 automatic, high stall, torque converter, all stock. $3000. 384-3095.

'65 MUSTANG 2X2 FASTBACK, 289 automatic, power steering. Very rare. Good condition, $1,550. 385-5854.

'72 BUICK SKYLARK, HARDTOP, power steering, power brakes, well serviced, 36,000 miles, beautiful condition, 385-8697 around 6 p.m.

'67 SIMCA, $175. NEEDS MOTOR job. 386-9943.

'55 DODGE, $100.
479-4831

BUY
SELL
TRADE
THROUGH
CLASSIFIED
DIAL 386-2121

151 SPORTS CARS

74 MGB, 7,000 miles
73 TR6, overdrive
73 SPITFIRE, overdrive
72 TR6, sharp
71 MG Midget
70 FIAT 850 Spyder

DePAPE MOTORS
760 Johnson St. 384-8035
Dealer Lic. No. D-6302

METRO
ALFA ROMEO
Sidney 656-4311
Dealer Lic. D8156

MUST SELL
1973 BMW 2002 Tii
Metallic blue, sun roof, options too numerous to list. Superb condition. Best offer over $7,000 takes. 592-1910.

69 MGB
You could steal this beauty with the top bid at Lunds Auctioneers, Saturday morning, 9:15 a.m.

1972 MGB, IMMACULATE CONDItion, only 20,000 miles, $3250. Consider older trade: 477-9443 after 6 p.m. Dealer Licence 8509.

1969 TRIUMPH TR6, BEAUTIFUL condition, highest offer. 383-9229 after 3 p.m.

'73 PORSCHE 914, 2 LITRE, SPEcial appearance group, immaculate, $5,695. 477-6363.

1972 MERCEDES DIESEL, EXcellent condition. 23,000 miles, $7500 firm, no trades, 477-1485.

1965 MORRIS COOPER, NEEDS body work, 2 new Xas Radials, 382-7471 or 387-3516, Pete.

69 TVR, V-8, METALLIC BLUE paint, new interior, excellent condition, 477-1705.

JAGUAR 3.4, NEEDS SOME work, $725 or offers. 592-6583.

MINI COOPER, MANY EXTRAS, excellent condition, 478-8482.

71 MGB, 46,000 MILES, ASKING $2795. 383-4456.

154 TRUCKS AND BUSES

1974 FORD RANGER, ½-TON pickup with camper, V-8, radio, step bumper, custom upholstery, automatic. Heavy duty suspension. 8,500 miles. Best offer. Private 383-1738.

1970 DODGE ADVENTURER, ½-ton, 383, automatic, power steering, bucket seats, radio, excellent condition, $3,000. 386-0397.

60 VW VAN, REBUILT MOTOR, partly camperized. Runs good. Needs some work. Offer or part exchange. 388-6865.

1974 DODGE V-8, AUTOMATIC pickup; '62 Envoy Bedford Van; Haldin Motors 384-6713. Dealer Licence 5180.

'66 CHEV VAN, 6 CYLINDER, 3 speed, tested, $695. 384-5321, 595-5050.

53 INTERNATIONAL 3-TON dump. Rebuilt engine, good tires. 384-4266.

1965 LAND ROVER STATION wagon, equipped with Warn hubs, $1900. 478-4517.

1952 FORD ½-TON, NEEDS BATtery, good motor, $250. 383-9298, 382-0664.

1970 VW CREW PICKUP, GAS heater, AM-FM radio, good rubber, $2500 or best offer. 478-8878.

'72 VW VAN, ONLY 29,000 MILES, $3,200. 383-4534.

1965 CHEVY VAN, GOOD CONDItion, $1250, 479-6053.

FOR SALE. 52 CHEV ½ TON with camper. $500. 383-8145.

1954 FORD HALF-TON PICKUP. Runs good. 477-8840.

154 TRUCKS AND BUSES

DRIVE
WITH A
SMILE TO

ENSIGN
Dodge
TRUCKS
AND
RECREATION
VEHICLE
CENTRE

QUADRA
at
CALEDONIA

Clearance Sale
On New 1974 Dodge
Trucks

Pickups, crew cabs,
Tradesman vans.

Quality
Used Trucks
Pickups, vans, flatdecks, campers, furniture vans, Mini motor homes.

1975 DODGE TRUCKS
TRIPLE E CAMPERS
WINNEBAGO KAPS
in stock for
immediate delivery

ENSIGN
Chrysler Plymouth
Ltd.

TRUCK DIVISION
QUADRA
at
CALEDONIA
386-2411

Ask for
Truck Sales

Dealer Lic. D 7348

Good Used Trucks

70 GMC ½-ton pickup	$2095
70 FARGO ½-ton pickup	$1895
69 DATSUN pickup, 4-speed	$ 995
69 GMC ¾-ton pickup, V-8, 4-speed, P.S., P.B.	$2195
67 GMC ½-ton pickup	$1295
66 MERCURY 4-dr., sedan	$ 395
66 I.H.C. ¾-ton pickup, crew body	$1595
65 I.H.C. ¾-ton 4x4 Travelall	$1795
65 I.H.C. ½-ton pickup	$ 995
65 FORD 1-ton, duals	$1195

LEN BARKLEY
INTERNATIONAL
517 Herald St., D-6624 388-5508

CONCRETE
MIXER TRUCKS
1962 IHC VF190 C-W 7 Yd. Smith.
1960 GMC 970 C-W 6½ Yd. Challenge
1965 DODGE CT800 C-W 7 Yd. Rex.
658-5235

3 — 66 FORDS FOR SALE WITH all new running gear. 2, 671 Jimmy Diesels. 1, 391 gas. Will give some work and will accept pickup truck for down payment on any one of them. 479-8288, 479-6364.

OFFERS REQUESTED
On '65 Chevy 60 Series, chassis and cab, 19500 GVW, good general condition, Alan Catt at Cornell, 385-5777 D.L. 5388.

72 TOYOTA HILUX COMPACT CAMPER, bubble top, sleeps 4, propane stove, ice box. Special $2395. GEM MOTOR SALES. 480 Esquimalt Rd., 382-7195. D-5122.

1970 CHEV PICKUP WITH CANopy, deluxe, V-8 automatic, poW ¾¾,??? MILES, ORIGINAL PA opy, deluxe, V-8 automatic, power, 66,000 miles, original paint, nearest offer $2,500. 384-3357.

72 COURIER 1800 4-SPEED, WITH canopy, one owner, low mileage. $2195. GEM MOTOR SALES, 480 Esquimalt Rd., 382-7195. D-5122.

1967 FARGO ½-TON PICKUP, V-8, 4-speed, with radio. Call Terry Cramp, McCallum Motors, 592-9388, 382-6122. Dealer Licence 6822.

1964 FORD F100 PICKUP, 6-CYLinder, standard transmission, radio. Call Terry Cramp, McCallum Motors, 592-9388 or 382-6122. Dealer Licence 6822.

KS BLAZER, 4-WHEEL DRIVE, equalizer hitch, '72 model, mint condition, $4,835, 385-0628 after 5 p.m.

BRAND NEW DATSUN ½-TON pickup, fully equipped.
McCALLUM MOTORS LTD.
1101 Yates D-6822 382-6122

1963 CHEV. PICK-UP, BIG 6. Four-speed transmission, ½-ton, new paint and tires. Excellent condition. $1,200. 652-2500.

1963 INTERNATIONAL SCOUT 4-wheel drive, new paint, good mechanical shape $1050, days 383-8444, evenings 479-4156.

1967 GMC PICKUP. STANDARD, six cylinder. Canopy. Many extras. $1350. 652-5590.

1972 MAZDA 1800. 32,000 MILES. Home made canopy. Fair shape. $1,900. 479-1278.

1965 INTERNATIONAL TRUCK, 4-speed, step side box, 16" tires. Call John Nelson, 477-6981.

4 X 4 MUST SELL 1968 TOYOTA Land Cruiser. Excellent condition. Best offer? 598-4383.

1956 DODGE BUS CAMPER, NEW motor, professionally outfitted inside. 479-8164.

69 FORD PICKUP, EXCELLENT shape, new tires. Must sell. 748-3052 Duncan.

1974 TOYOTA PICKUP. 5,000 miles. $3,150. Trades considered. 478-5534 or 652-2286.

1968 ¾ TON FORD CAMPER special, $1,500 or best offer. 478-8668.

MUST SELL, ECONOMICAL '69 Datsun pickup, very clean condition, $1250. 477-6357.

'53 FORD, ½-TON PICKUP, good condition, needs engine work. $200 or offers. 656-1497.

'71 TOYOTA TRUCK WITH '74 Okanagan overhead camper, $3200. 478-6634.

1967 INTERNATIONAL PICKUP, ¾-ton, V-8, 4-speed, $1300. 477-2440 after 5 p.m.

1969 FORD F-250 ¾-TON CUSTOM cab, power steering, new tires. $2,600, 658-8779.

1971 DODGE VAN, 6 CYLINDER automatic. 479-5618.

1972 GMC VAN, V-8, AUTOMATIC, seats 8, lots of options, 598-7646.

1969 FORD F250 CREW CAB, 390 automatic, $1250. 479-1750.

'70 FORD, V-8, TRUCK, SPORTS custom. 3076 Balfour.

1956 FORD, F100, PICKUP, $500 or offers. 478-4193.

1963 ECONOLINE VAN, $775. 559 Heatherly Rd. 478-4047.

154 TRUCKS AND BUSES

TRUCKERS

There is still time to buy a truck and put it in your 1974 year-end business. We've got the selection in brand new 1974's and 75's plus some 1974's just off short term leases.

1975 TRADESMAN 1-ton van, 8, automatic.

1975 SWEPTLINE pickup ½-ton, 6, standard.

1975 SWEPTLINE pickup ½-ton, 6, standard.

1975 CLUB CAB pickup ½-ton, 8, automatic.

1975 SWEPTLINE pickup ½-ton, 8, automatic.

1975 SWEPTLINE pickup ½-ton, 8, automatic.

1975 WESTERVAL Econo Lodge, 8, automatic.

1975 RAMCHARGER fully equipped, 2-wh. drive, 8, automatic.

1975 SWEPTLINE pickup ½-ton, 6, standard.

1975 SWEPTLINE pickup, ½-ton, 6, standard.

1975 UTILINE pickup, ½-ton, 8, automatic.

1975 SWEPTLINE pickup, ¾-ton, 8 standard.

1975 CLUB CAB pickup, ¾-ton, 8, automatic.

1975 CAB AND CHASSIS 157" W.B., 8, standard.

1975 CAB AND CHASSIS 197" W.B., 8, standard.

1975 CAB AND CHASSIS 181" W.B., 8 standard.

1974 CAB AND CHASSIS 181" W.B., 8, standard.

1974 RAMCHARGER Fully equipped, 4-wh. drive, 8, automatic.

1974 CREW CAB pickup ¾-ton, 8, automatic.

1974 CAB AND CHASSIS 135" W.B., 8, automatic.

1974 WESTERVAL Mini Lodge, 8, automatic.

1974 TRADESMAN ½-ton van, 6, standard.

NATIONAL
MOTORS

(VICTORIA LTD.)

VICTORIA'S
MOST TRUSTED NAME
FOR 70 YEARS

ED
NAME FOR 70 YEARS

819 YATES 384-8174
DEALER LICENCE D-6391

1973 FORD F100 EXPLORER Pickup, 390 cu. in. motor, power steer., power brakes, 6 ply tires, automatic, 28,000 one owner miles, spotless in and out, yellow with white Ford custom canopy, $3695. Can be seen at 1252 Esquimalt Rd. '74 FORD ½-TON, HEAVY DUTY, less than 6,000 miles, V-8 automatic, $4500. 642-3638.

68 GMC ½-Ton
6 standard, rear canopy
DePAPE MOTORS LTD.
760 Johnson St 384-8035
Dealer License No. D-6302

XMAS SPECIAL
1974 FORD ½-ton pickup, V-8, auto., p.s., p.b., dual gas tanks, rear step bumper, west coast mirrors, radio. Hurry for this one at only $3995. B. Madsen Motors Ltd., 2691 Sooke Rd., 478-5011. D-5026.

HARD TO FIND
Clean 1968 Ford ½-ton, short box, step side, economical 6-cylinder, 4-speed, runs well, just safety tested. Dealer Licence 6905, Capri Motors. For appointment to view phone 385-3512 between 6 and 8 p.m.

1967 CHEV. ¾-TON: 1969 DODGE ¾-ton; 1968 Jeep ¾-ton 4x4; 1973 Chev. ¾-ton 4x4; 1968 Ford crew cab; 1964 Dodge 3-ton; 1964 Chev. 3-ton dump. D-5578.
VICTORIA JEEP
HILLSIDE at ROCK BAY

4X4
Heavy Duty 1969 Dodge ¾-ton, step side pickup, 318, 2 barrel, 4-speed, best offer over $1500. Capri Motors, Dealer Licence 6905. For appointment to view phone 385-3512 between 6 and 8 p.m.

1971 GMC ¾-TON, 350, 50,000 miles. A-1 shape, split rims. $3,000. firm. 477-8691, evenings and weekends.

69 GMC ¾-TON V-8, 4-SPEED. $1750. GEM MOTOR SALES, 480 Esquimalt Rd., 382-7195. D-5122.

1966 CHEVROLET CARRY ALL (Bunny Bus) big 6, heavy duty clutch and transmission, $1500. 642-5662.

16 SEATER SCHOOL BUS. 1971 GMC Rally wagon, V-8 automatic. 112-335-2483 after 5 p.m. Denman Island.

1964 MERCURY, HEAVY-DUTY Econoline Van, some front-end damage, drive away. $895. 656-4745.

1954 CHEV. ¾-TON PICKUP, split rims, 4-speed transmission, $250. 652-2001.

'71 FORD ½-TON, CAMperette, all heavy duty, $2800 or offers. 656-5350.

1972 FORD FUN VAN, CARPET throughout, $4,750 or best offer. 652-2234.

'74 FORD ½-TON, HEAVY DUTY, less than 6,000 miles, V-8 automatic, $4500. 642-3638.

1966 CHEV STEP-SIDE. GOOD condition. $850. 595-8576.

8' CANOPY WITH BOAT RACK, and full back door, offers, 385-7926.

'66 GMC WINDOW HANDY VAN, excellent condition, 385-7458.

1970 DATSUN, 1600, PICKUP. 477-0759.

1952 WILLYS 4X4, P.T.O. WINCH, offers. 479-4105.

1967 CHEV ½-TON, OFFERS, phone 382-3663.

'69 GMC PANEL. V-8, AUTO., $995. 479-6406.

72 DATSUN SPORTS TRUCK. 27,000 miles. 479-3388.

'67 ECONOLINE SUPER VAN, $2,100. Offers accepted. 598-1208.

1971 CHEV ½ TON, EXCELLENT condition. Asking $3000. 478-9829.

65 DODGE PICKUP, $750, TESTed till Dec. '75, 595-3019.

66 INTERNATIONAL CREW CAB pickup. 478-8920.

158 TIRES

SNOW TIRES

Radials — Recaps
Regular — Belted

"CHARGEX" OR PAY DAY TERMS

D & D TIRE
1620 Blanshard St. 382-7283

VOLVO SNOW TIRES. E78 — 15. Atlas Snowshoe Belted Tubeless. Under 2,000 miles. $35. 382-7697 after 7 p.m.

SNOW TIRES 600X12, MOUNTED on rims, year old, very reasonable. 477-4651.

FOR SALE, GENERAL WINTER cleat 4-ply nylon. size 8.00x8.20-15, 477-3303.

TWO PAIR 6.95 (C78) X 14, STUDded snow tires, $35 a pair. 598-2675.

TWO 14" ET MAGS, TIRES, VW adaptors, excellent condition. 656-5943.

FOUR MAG WHEELS, $120 OR best offer. Can be seen at 2600 Quadra, or call 385-8549.

TWO 8"X15" 5-SPOKE U.S. Mags., $100. 477-5946.

STUDDED SNOW TIRES MOUNTed on 1965 Pontiac rims. 383-3862.

SET 775X15 SNOW TIRES ON G.M. rims. Near new, $45. 595-6460.

TWO 13" STUDDED SNOW tires, good condition, $36. 478-5375.

SNOW TIRES, LIKE NEW, 650X16 with tubes. 478-8975 after 6 p.m.

TWO 600X12 STUDDED SNOW tires, $30 or best offer. 479-1518.

160 PARTS, ACCESSORIES

FOR SALE. 46 DODGE COUPE 318 and trans. 650 Holley, air shocks. bucket seats, console and tach. Many other accessories. Open to offers. 384-0440.

RADIATOR REPAIRS, FAST TOP quality repairs at Maurice's Auto Body. 427 Beta St., phone 384-3121 Located behind the Burnside Pay and Save Gas Station.

CORD'S PISTON RINGS
2925 Bridge St. 383-0011
Cyl. head and block overhauling
Head and engine rebuilt kits

383-440 4 BARREL CARB AND manifold, cam, heads, power steering pump, distributor. also '67 Rambler Ambassador, 6 automatic for parts, 383-8302.

FOR SALE '64 390 MOTOR, 4 barrel with 3 speed automatic trans, $250, wrecking '56 Merc. 2 door hardtop, 652-1664 all day.

HEAVY-DUTY FORD ELONOline, all parts, heavy rear-end, 170 Ford 6, 194 Chev 6, two 13" Dodge wheels and tires, 656-4745.

6 CYLINDER FORD. 200 CU. IN., completely overhauled, $250, 1969 Datsun 1600, overhead cam, only 12,000 miles, $250, 478-2603.

57 CHEVY 2-DOOR, LESS ENgine and trans. $150. 61 Pontiac, runs well, needs little work. $150. Weekdays after 6, 652-3219.

WANTED: WHEEL RIM FOR '68 Triumph GT6. 479-2193 after 5:00 p.m.

FIVE F60-14 PARNELLI JONES tires on 7-inch chrome reverse Datsun or Chevy 6 stud. 479-3388.

CHEV 230 ENGINE WITH AUTOmatic transmission, $50. After 5 p.m. 658-8118.

65' CHEV STANDARD 8, MEchanically sound. Whole or parts. 592-9621 evenings.

8' ALUMINUM TRUCK CANOPY, cab high, double lock, wind windows, as new, $350. 383-3315.

FOUR NEW 5½"X13" EXACTON mags will fit Englisih Ford or Pinto. Phone 477-8557.

'63 ACADIAN 4-DOOR FOR parts, 386-7194 or 383-8551.

HARDTOP FOR MGB AS NEW, $225. 477-2803.

WANTED HARD TOP FOR 1966 MGB. Phone 595-5070.

TRIUMPH GT6 PARTS FOR sale. 383-8990 after 6:00 p.m.

EPIC PARTS AND ENGINE IN good condition. 479-7442.

VOLKSWAGEN SPECIALISTS. complete repairs. 598-3525

'68 CAMARO, PARTS. PHONE 384-9680 after 6 p.m.

1964 CHEV STATION WAGON for parts $75. 386-9412.

WANTED FORD V-8 FLATHEAD. motor, in good condition, 385-0078.

WANTED: HEALEY BN7 TRANSmission parts. 477-4343.

WANTED: TRIUMPH GT6 REAR end. 384-4692.

WANTED: MUNCIE 4-SPEED for small block Chev. 385-2301.

PARTS FOR 1965 COMET. 479-7895, 383-7408.

166 CARS AND TRUCKS WANTED

CARS WANTED FOR CASH

—HIGHEST CASH PRICES
—TRADE UP OR DOWN
—WE PAY OFF LIENS

DePAPE
760 JOHNSON STREET
384-8035
DePAPE MOTORS LTD.

PRIVATE PARTY WILL PAY premium price for low mileage 68-73 Ford or Mercury Luxury car also ¾-ton Pickup. 652-2019 after 6 p.m.

HONDA CAR CENTRE
we pay cash for good used cars
Contact Andy Anderson
386-6707 or 598-1428

CASH
We will buy your car for cash. G.C.M. Motors Ltd., 780 Goldstream Ave., 478-3242. D-7197.

168 CAMPERS, TRAILERS AND MOTOR HOMES

'72 AMERIGO CAMPER - MOTOR home, sleeps six, with expando bed, fibreglass, self-contained, big and roomy family camper. 385-5335.

21 FT. MOTOR HOME, CUSTOM built, 1 yr. old, used only 2 mths. Luxury interior. Fully equipped. Many extras. Good deal for quick sale. 592-4780.

1962 MOTOR HOME, CHEVY EXbread van or duals. 4 speed, new motor, toilet, 4 bunk beds, tested. Buy one, get one for parts. Askings $1400 for both. 478-6680.

WANTED TO RENT. FOR 3 months. Camper by responsible mature couple, For low-mileage trip south. Phone 652-3324.

FIBREGLASS HITCHHIKER camper, fits most compact cars. For information 388-1112, after 5 p.m. 385-6006. Ask for Ron.

CAMPING UNIT FOR VW VAN 3 units, table, bed, counter with sink. $195. 592-7187.

11' VANGUARD CAMPER, A-1 condition, fully eqipped with extras. 479-3767.

8' CAMPER, SINK, STOVE, ETC., Near New. $395, 384-3239.

8' CANOPY WITH BOAT RACK, and full back door, offers, 385-7926.

13' TRAVEL TRAILER $900 OR closest reasonable offer. 479-3506.

24 FT. 1972 PROWLER, $4,000. Final, 642-5795.

168 CAMPERS, TRAILERS AND MOTOR HOMES

S. J. PEDEN LTD.

VANGUARD
CAMPERS—TRAILERS
MOTORHOMES—CANOPY TOPS

MOTORHOME SPECIAL

ONLY ONE LEFT!
1975 SPECIAL EDITION
20-FT. VANGUARD
MINI-MOTORHOME

Features include: 6.6 cu. ft. fridge, 16,000 BTU furnace, power converter, aux. battery c-w charger, flush toilet, 6 gal. hot water heater. Twin 18 gal. waste water holding tanks, on '74 GMC 1-ton chassis, 350 V-8, automatic, power steering and brakes.

A STEAL AT $10,989

BIG SAVINGS ON ALL REMAINING '74 CAMPERS AND TRAILERS

PRICES SLASHED on ALL TRADES

'70 11 FT. VANGUARD, fridge, furnace, jacks, toilet, extra tank, boat rack, oven, very clean. ONLY $2995

8 ft. VANGUARD 4 jacks. ONLY $1195

'74 8'6" VANGUARD, fridge, furnace, jacks. Was $2350. NOW ONLY $2250

'74 8' GALAXIE, 3-way fridge, oven, etc. Was $2495. NOW ONLY $2260

'67 CAMPER, toilet, furnace, oven. Was $1695. NOW ONLY $1495

'74 8'6" VANGUARD, 3-way fridge, furnace. Was $2095. NOW ONLY $1995

'74 8'6" VANGUARD, 3-way fridge. Was $2095. NOW ONLY $1995

'74 8' GALAXIE, fridge, furnace, jacks, etc. Was $2295. NOW ONLY $2195

CAMPERETTE for Import Truck $595

PARTS AND ACCESSORIES

If you're building a camper, trailer, or boat, or converting a van or just modifying what you have be sure to see our large assortment of SINKS, FRIDGES, ICE BOXES, ROOF VENTS, WINDOWS, SPRUCE FRAMING, PANELLING, TOILETS, LIGHT FIXTURES, HEATERS, WATER TANKS, TABLE LEGS and many, many other useful items.

S. J. PEDEN LTD.
2855 Quesnel St.
386-3464
D.L. 7338

PURVIS FLACK
FIGHTS INFLATION

Be ready for next spring and summer. Select that new or used RECREATIONAL VEHICLE from our large stock before January 30th, 1975.

20% DOWN WITH NO PAYMENTS OR CARRYING CHARGES UNTIL MARCH 1, 1975. BANK TERMS.

UNDER THE SIGN SPECIAL

One only new 1974, 18' shower model at a savings of $500.00. This popular model not available in 1975.

PURVIS FLACK
TRAILER SALES AND SERVICE
1080 GOLDSTREAM AVE.
IN LANGFORD
478-8377
DL 6909

YES, we're open Sunday afternoons

LAYTON WEEK-N-DER COUNTRY SQUIRE

15 FT. KENSKILL, furnace, fridge $1195

73 CORSAIR. Self-contained on Tandems. Was $4195 NOW $3895

Gift Suggestions
—50-lb ICE BOXES from $15.00
Roll-up AWNINGS $160.00
PLUS a GOOD SELECTION of CAMPER and TRAILER ACCESSORIES!!!

Dominion Motors
1703 BLANSHARD ST.
(across from Hudson's Bay Parking Lot) VICTORIA, B.C.
385-5012 Dlr. No. D-5536

FENNELL'S TRAILER SUPPLIES
Parts — Propane — Repairs
Profiled Aluminum
SPORTSMAN CANOPIES
GALAXIE CAMPERS
6459 Pat Bay Hwy. 652-2511

DOGWOOD TRAILER SALES
PARTS PROPANE
RENTALS
RANDELL TRAILERS AND CAMPERS 478-6841
2630 Deville Road
Dealer Licence D-7410
Highway 2 and Millstream Rd.

1971 STARCRAFT TENT TRAILer, stove, sink, and icebox. Extras include propane heater, boatrack, spare tire and new Swaymaster hitch. Sleeps 6, lots of storage, $1,595. Phone 748-2715, Duncan.

20' VANGUARD TRAILER FOR sale or rent, sleeps 6, 110 or 12 volt lights, propane stove and oven, hot water tank, shower, toilet, furnace. Phone 592-3203 after 5 p.m.

MOTORHOME SPECIAL. FREE pair snow tires, with 1 of 2 compact warm, strong, Fleurys. Used trailers. Jackson's, 974 Goldstream. D.6000.

APACHE HARDTOP TENT trailer. Stove, sink, fridge, brakes. Sleeps six, a bargain at $1,900. 592-6379.

RENT-A-CAMPER
Alexander Leith Motor Co.
383-2024 D-8472

17½' VANGUARD TRAILER, EXcellent condition, $2650. 477-5318.

FIBREGLASS IMPORT TRUCK canopy, $100 or best offer. 479-3388.

28' VAN TRAILER.
383-1498.

168 CAMPERS, TRAILERS AND MOTOR HOMES

1 ONLY — NEW! 23' SOUTH PARK Trailer left and PRICED to CLEAR!

Sleeps 7, has a 4 burner range and oven, 4.5 cu. ft. gas and electric fridge, 9 gallon hot water heater, combination bunk. Tubular steel frame and many more fine features.

RETAIL PRICE $6444
SALE PRICE $5440

TO CLEAR! 20' Class 'A' BARTH Motorhome

350 engine, power steering, power front disc brakes, tilt steering wheel, 30 gal. demand pump, range and oven, 6 cu. ft. fridge, automatic gas furnace, kitchen and bath. Marine flush toilet, hand finished hardwood.

RETAIL PRICE $16,895
SALE PRICE $14,844

HAVE YOU DRIVEN A GMC TRUCK LATELY?

Drop in and see and test drive one today at

EMPRESS Leisureland
2524 Douglas St.

Purchase price, cost of maintenance, resale value, are just outstanding and proven over the years.

EMPRESS LEISURELAND
2524 Douglas
or phone
382-5331

Empress Pontiac Buick Ltd.
Dealer Lic. D7339

COASTLINE
Says —
6 DAYS LEFT
To Really
$AVE

HURRY DOWN and get your new trailer at RIDICULOUSLY LOW LOW PRICES

COASTLINE TRAILER CENTRE
(1971) LTD.
1915 Quadra St.
388-6021

169 MOBILE HOMES AND PARKS

WAGON TRAIN HOMES LTD.

MILL BAY
Trans-Canada Hwy.
at the flashing light
743-5571

SOOKE
6647 Sooke Rd.
642-5533

LANGFORD
974 Goldstream
478-7333

VICTORIA
2515 Government
386-3291

Dealer Licence Numbers:
MCD 25019 MCD 25016
MCD 25014 MCD 25018

BOB'S
MOBILE HOMES LTD.
25 Crease D 7457

SET UP IN ADULT SECTION

3 new 2-bedrm. homes in our park — Just move in.

NOMAD 30' with tip-out here on Monday — Just right for construction or Arizona.

A few good buys in USED TRAVEL UNITS

386-3623 478-4979

LIVE IN YOUR OWN MODERN 2 bedroom and den, MOBILE HOME. Fully furnished including washer and dryer. Ready to move on site in Sooke Park. May be seen at WAGON TRAIN HOMES LTD. 2515 Government or call 386-3291. MCD 25018.

12X56 PARKWOOD MOBILE home skirted in quiet park with privacy. It has 12x20 workshop and covered storage area at rear. Also sundeck and cabana. Furnished our unfurnisred in very good condition. With quick possession Phone Sooke, 642-3584.

FOR QUICK SALE, 65 FT., 1973 Mobile Home. 3 bdrms., situated on a large lot. Good size garden and fruit trees. Cabana and workshow attached, hardtop driveway, 2814 Sooke Rd. Asking $17,000, phone 478-5195. Clear title.

FOR SALE
Three bedroom unfurnished 12x68' mobile home. Set up on large treed lot in Spectacle Lake Park. $16,500 or nearest offer. Phone 743-2620 for more information.

1973 12X60, 2-BEDROOM ON large lot, No. 55 Spectacle Lake Trailer Park. 743-5926.

10X46 GLENDALE MOBILE home, must sell, must be moved. 478-8809.

169 MOBILE HOMES AND PARKS

TRIANGLE HOMES LTD.

GENERAL, LEADER
PYRAMID, WESTBROOK
KNIGHT, SQUIRE, PAGE
2435 TRANS-CAN. HWY.
478-1774

Dealer Lic. MCD 25171

Happy Valley HOMES LIMITED
Dealer's No. D-1837

2681 Sooke Road
478-8303

—Park space available with all purchases
—Choice of 4 different park locations
—Good variety of stock selection

PUBLIC NOTICE
ROBIN HOOD
SALES and SERVICE Inc.

Portfolio information available upon request. We can show you how a factory direct purchase can save you up to $3,000. We need your inquiry. EXAMPLE: 12 - 56 furnished 2 bedroom, c.k., green shag, l.r., sundeck and workshop 6x10 each, 10x11 aluminum shed, set up in park — $11,300.
Phone 478-9912 D.L. 9016

GOLDSTREAM MOBILE HOMES LTD.

PARAMOUNT PREMIER
MONARCH AND PARKWOOD
Modern park space available with all purchases

2994 Jacklin
478-1751 478-8391
Dealer Licence No. MCD 25056-7
OPEN TO 5:30

TWO-BEDROOM MOBILE HOME, 12x52, some furniture. Set up in park, metal shed, verandah, workshop. Occupancy by Dec. 20. $11,300. 743-5495 or 743-2945 Cobble Hill.

HAVE BUYERS WAITING
Get top dollar for your mobile home or trailer. Free appraisal. Phone 478-9912 or 478-0260 Robin Hood Sales and Service D-9016.

TOTE-EM
TRAILER SALES
478-1041 Days 384-8791 Nights

PRIVATE SALE. NEW 12X68 ON water view site. Lambourn Adult Park. Cherry Pt. Rd., 652-3753.

181 TOURIST ACCOMMODATION

SKI HURRICANE RIDGE AND stay at our snug cabin. 1½ hours from Victoria. $35 weekends. 383-6238.

185 CONVALESCENT AND REST HOMES

IN FAIRFIELD, LOVELY, quiet, rest home, 2 semi-private rooms for ladies needing care, excellent meals, tray service in room, laundry and haircut. 384-1750.

SEMI-PRIVATE ACCOMMOdation available, ladies only, beautiful area, 2 blocks from Gov't House, PEMBERTON HOUSE, 595-1513.

DOUBLE OR SINGLE ROOM, IN small guest house near park. Excellent meals, family atmosphere. 385-4632.

CHARMING ACCOMMODATION, ladies, no stairs, nutritious meals, kindly attention, 384-0693.

190 ROOM AND BOARD

OAK BAY GUEST HOUSE, 1052 Newport Ave. Famed for senior citizens making it their happy home. Located amid a beautiful garden near bus stop, golf course, marina and post office. Single room with private bath, reasonable rates. 598-3812 or 598-4330.

CRAIGMYLE, EXCELLENT food and accommodation, TV lounge, friendly atmosphere, phone 595-5411.

FULL BOARD, LAUNDRY, TV privileges, single room, working man, 382-3560.

193 ROOMS TO RENT

QUIET HOME NEAR GENERAL Hospital with kitchen privileges, no drinking. Working or retired men only. 383-6506, after 5.

FAIRFIELD AREA, UNFURnished rooms in large house. 383-1723, 1-5 p.m.

LARGE ROOM, WITH KITCHEN privileges. Children, pets welcome. 479-5054. 385-7656.

ROCKLAND, FURNISHED rooms for rent, $85 to $125. 386-3978, 5-6 p.m.

FURNISHED ROOM AVAILABLE Dec. 15. 386-1597.

KITCHEN UNITS AVAILABLE, 385-1401

194 ROOMS WANTED

MATURE GENTLEMAN WILL pay for room or small apartment. Non-smoker. Victoria Press Box 363.

197 HOUSEKEEPING TO RENT

QUIET WORKING STUDENT needs reasonable accommodation, with cooking facilities, James Bay, Fairfield, Rockland, Pandora vicinity. 385-0741. 9 a.m.-2 p.m., or 382-8793.

1 BEDROOM WITH HIDEAWAY bed, separate cooking facilities. Reasonable. Double room, share with male student, separate cooking facilities. Telephone after 6 p.m., 384-7457.

GORGE. LIGHT HOUSEKEEPing. Hot plate, fridge and linen. No drinkers. Middle aged businessman only. $70. 388-9490.

CLEAN, WALL TO WALL CARpeting, for young working woman or student, Pandora and Fernwood area. 592-2159.

TWO LARGE FURNISHED rooms, Fairfield area, suitable for working person, available January 1. Phone 382-4480.

BEDSITTING ROOM, $85 PER month, another at $95. 595-2558. Phone mornings.

NEAR FORT-COOK: FRIDGE, stove, sink, free cablevision, parking. 384-5920.

$65. ALL INCLUDED. REFINED accommodation for mature lady. Central. 479-4353.

LARGE SUNNY ROOM, 2-PIECE bath, kitchen facilities, available immediately. 598-3266.

YATES AND GOVERNMENT. furnished bedsitting room, $85 month. 382-1825.

RITZ HOTEL
710 Fort St. 383-1021

HOT PLATE AND FRIGIDAIRE. Laundry. 536 Cecelia St. 385-1200.

200 APARTMENTS TO RENT UNFURNISHED

Chateau Victoria
ONE and TWO BEDROOM apartments available. Mature adults only. No pets. References.
For FURTHER INFORMATION PLEASE CALL
382-4221

E.G. PRIOR APTS.
2622 Prior St.
Studio, 1 and 2 Bdr. Suites
Reservations
On Site Mon. to Fri. 2-4 P.M.
or
P. R. BROWN and SONS, LTD.
762 Fort St. Ph. 385-3435

JANUARY 1 2 BEDROOM apartment, sauna, therapy pool, mature adults. References, no pets. 384-1316.

200 APARTMENTS TO RENT UNFURNISHED

Windsor Court
252 GORGE EAST
LUXURY LIVING

Facilities include
50' indoor swimming pool
Hydro therapy pool
Recreation room
Sauna
Tennis Court
Underground parking
W-W shag carpet
Now renting phase three (final phase)
Bachelor suites $175-$190
1 Bedroom suites $205-$220
2 Bedroom suites $255-$290
ADULTS ONLY
NO PETS
Call Mr. and Mrs. D. Bertrand
388-4555
MacArthur Park Estates Ltd.

Harbour Towers

LUXURY APPOINTED PENTHOUSES
—Sweeping views, 1,400 sq. ft.
—Wall-to-wall carpets
—Brick feature wall with electric fireplace
—2 bedrooms, den area, 2 baths
—Formal living, dining room
—Free hydro, free parking
Penthouse available now from $600

PRESTIGE OFFICE SPACE AVAILABLE
For further information please contact Harbour Towers 385-2405.

DELUXE SEAVIEW SUITE
1,250 sq. ft., 2-bedroom, 2 full baths. Indoor pool and sauna. All kitchen appliances included, $500.
Call:
BILL SIDHU 477-5382
OR
WESTMONT REALTY LTD. 386-6796

WHAT'S YOUR CHOICE?
Bachelors, James Bay and Vic West, early possession, modern blocks, $122 to $135.
Also, in the same areas:
1 and 2-bdrms., new bldgs., full facilities, $163 to $230. Call for information on more like these.
Homehunters 598-5101 Fee.
1394 Hillside

$200 Jan. 1, large one-bedroom suite, fridge, stove, washer and dryer, wall to wall, Cobble Hill (house).
$350 Vacant, 3-bedroom townhouse condominium, wall to wall, 2 baths, fridge, stove, and dryer, Gorge. Leases required. 383-4568.

HERITAGE HOUSE
520 Rithet (James Bay)
Available January 1st; lovely 2-bedroom corner suite, renting for only $195.
Also bachelor suite $130.
Contact Res. Manager at 382-8585.

ROCKLAND AREA. SPACIOUS 1 bedroom suite, wall to wall broadloom and in estately old home, no pets or children please. Mature person only. Available February 1. References required. 384-4376 after 10 a.m.

YOUNG MAN WISHES TO share 2-bedroom suite, Town and Country area, with pleasant and refined young lady 18-40. Low rent for light housekeeping duties. Phone after 7 p.m. 385-0833.

CARNARVON MANOR, 1243 BAY St., 2 bedroooms, $230, Jan. 1st. Bed-sitting room, no cooking facilities, available immediately, $100. Pool and Sauna, adults only, no pets. 382-1202.

BAY AND COOK ST. MODERN. charming, clean, spacious bachelor suite with Murphy Bed. Fridge, stove, heat, water, parking included. Quiet, single working lady, $135. 382-5240.

WE WILL HAVE 1 PENTHOUSE suite available for Dec. 1. We are also taking applications for future occupancy on 1 and 2-bedroom suites. Please call 382-9331 between 9-5 p.m. for an appointment.

DELUXE WATERFRONT, 1-BEDroom condominium. Dallas Rd., dishwasher, no children or pets, References, Immediate occupancy, $280, 383-0539.

ONE-BEDROOM SUITE, ground floor, wall-towall carpet. Near Beacon Hill. Available January 1st. $155. Retired people only. 592-0886.

ONE-BEDROOM IN QUIET building in Fairfield, suitable for retired lady, $125 For appointment to view phone 388-6920.

1-BEDROOM SUITE, GROUND floor, Oak Bay Ave., $142. Adults only. No pets. Victoria Press, Box 344.

2-BEDROOM APARTMENT, wall to wall, stove, fridge, dishwasher, 1 teenager O.K., no pets, Jan. 1 occupancy 592-9207.

LADYSMITH, B.C. SEAVIEW, 1 bedroom $150, 2 bedroom $180, 598-8159.

$185 ONE BEDROOM CONdominium. pool, sauna, games room, workshop. 385-2258.

1 BEDROOM SUITE, MATURE people no pets please, available Dec. 15, $171. 595-5911.

RN WISHES TO SHARE WITH same, 1-bedroom apt. 25-35 years, 592-6409.

SINGLE GIRL. ONE BEDROOM modern apartment. Available anytime $210. 382-4148.

TWO-BEDROOM TOWNHOUSE, child welcome. Bachelor apartment. Phone 383-8614 or 382-7664.

1 BEDROOM APT. IN SOOKE phone 642-3281.

201 APARTMENTS TO RENT FURNISHED

WEEKLY AND MONTHLY RENtals, furnished 1-bedroom and bachelor suite, for quiet people. All utilities included, The Friendship Inn, 39 Gorge Road East. 386-8335.

LADY, ELDERLY, ACTIVE, seeks lady companion to share expenses, fully furnished modern 2-bedroom apartment. Reply Victoria Press Box 368.

$199 CHARACTER SUITE, NICEly furnished. Hospital, University, couple. $90 — Bachelor, basement, non-smoker gentleman. 1618 Richmond.

DAFFODIL INN MOTEL
Kitchen units to rent by the week, for quiet people. Reasonable rates. Drop around and see us at 680 Garbally Rd.

MODERN ACCOMMODATION, entrance Beacon Hill Park, near downtown, everything supplied, reasonable rates. Thunderbird Motel. 384-0632, 385-4761.

NEWLY REDECORATED, STUDIO suite. Older lady and-or gentleman only. 1 year lease. Suite 2-1322 Blanshard, 384-0667. Evenings, 592-9709.

IMMEDIATELY, 1 BEDROOM basement suite, Glen Lake Area, utilities included, $180. Call 383-0539.

FURNISHED APARTMENT $135 per month, heat, electricity included. Near Simpson Sears and bus route 595-2558. Phone mornings.

TWO FURNISHED SUITES FOR rent, prefer middle-aged nonsmokers, references, phone after 5 p.m., 382-9595.

ONE BEDROOM FURNISHED suite, Yates and Government area, $180 per month, available now. 382-1825.

FULLY FURNISHED TWO-ROOM suite with kitchen. Weekly and monthly rate. Islander Motel. 384-0663.

2-BEDROOM UNITS, FURnished, linen and utilities supplied, Calpine Motel. Saanichton, 652-1415.

UNIT IN 6 MILE MOTEL, 1 BEDroom, self contained including cablevision $185. 658-5479.

2-BEDROOM BASEMENT SUITE, no pets, adults, references. 477-1485.

2-BEDROOM APARTMENT, JANuary and February only. Adults only. 382-5910.

KITCHEN UNITS AVAILABLE AT Maple Leaf Inn, weekly or monthly rates. 388-9901.

QUEEN VICTORIA INN, DOWNtown, reasonable rates, everything supplied, 386-1312.

MIDDLE-AGED PERSON TO share house in Pat Bay area. 656-5458.

BACHELOR SUITE, FURNISHED. share bath, Dec. 15. $90. 386-2562.

201 APARTMENTS TO RENT FURNISHED

LOOKING FOR AN APARTMENT?

Why not stay with us in luxury at the "Sociable" Motel on the Gorge Waterway the "Craigflower Motel". Special winter rates now in effect. Effective Nov. 1 rate as low as $200 for 30 days.
See what comes with our special winter rates!
—Fully furnished suites. Cooking facilities.
—Colored TV (Cablevision)
—Easy parking.
—Telephone Service (no charge)
—Utilities — heat, power (no charge)
—Linen supplied weekly
—Towels supplied weekly
—Maid service weekly
—Laundromat available on premises.
—Ice machine.
—Answering service at front desk.
For viewing and further information, call:
388-7861

PENTHOUSE MANOR
2930 Washington Ave.
New ultra-modern deluxe 1-bedroom and bachelor apts. beautifully furnished now ready to rent. Situated in quiet location, overlooking Gorge waterway and close to bus service, special winter rates, $275 to $350 per month. Includes coloured TV, (cablevision) telephone service, cooking facilities, frost free fridge. dishwasher, linen and dishes, laundromat, sauna and whirlpool, recreation room, maid service, and sleeps 4. For viewing call 388-7818.

DOWNTOWN MONTHLY WEEKLY
WINTER RATES
NOW IN EFFECT
Which includes fully furnished 1-bedroom suites, with range, refrigerator, colored T.V., linen, dishes, all utilities. Use of saunas and pools. Laundromat and underground parking available.
THE ROYAL SCOT
425 QUEBEC ST.
385-3543
Ocean Property Management

OXFORD TOWER INN
133 Gorge Rd. East
FULLY FURNISHED
LUXURY APARTMENTS
Including colored TV, maid service, laundromat, indoor swimming pool, swirlpool, sauna, and paddle tennis court.
ADULTS
SORRY, NO PETS
388-6431

BEAUTIFUL 2-BEDROOM apartment, antique furnishings, spacious lounge with fireplace, modern kitchen. Available Jan. 1., for 5 mths., $365 including all utilities. Also available Jan. 1, for 5 mths., delightful double bedroomed, modern electric kitchen. $250 including all utilities. Both set in 5 acres of beautiful grounds. 382-8311. 429 Lampson.

TRAVELLERS INN
(Best Western)
Deluxe off season weekly accommodations, coloured T.V., full facility kitchen. Walking distance to city centre. 388-6641.

FULLY FURNISHED BACHELOR and 1-bedroom suites available from $200 per month. Includes colour TV, maid service, laundrorants. Coachman Inn. 388-6611. mat, indoor pool, saunas, restau-

FAIRFIELD, FURNISHED, 1-bedroom suite. utilities included, bus at door, $180 per month. Possession, Dec. 15. 652-3627.

202 APARTMENT FURNITURE TO RENT

STANDARD FURNITURE
Three Rooms from
$35 per month
Immediate Delivery
382-5111

203 APARTMENTS WANTED

YOUNG WORKING GIRL LOOKing for 1-bedroom suite in house or apt. in quiet neighbourhood. Good housekeeper and gardener for cheaper rent. Phone Bonnie, 386-6865.

RETIRED COUPLE DESIRES apartment to caretake or sublet for 3 months, starting January 15. Prefer Sidney area. References supplied if desired. Victoria Press Box 370.

CURATOR AT PROVINCIAL MUseum wishes to rent one or two bedroom apartment, house or duplex in Rockland area. Call Dr. Efrat at 387-3002 during business hours.

APARTMENT MANAGERS
List your vacancies free with us. Working 7 days a week to send you screened prospective tenants.
Homehunters 598-5101

WANTED TWO BEDROOM apartment or house, for two responsible working girls, non smokers, references. 479-3606.

WORKING WOMEN REQUIRES suite or small house, 595-8305. after 5 p.m.

COUPLE WOULD LIKE 1 BEDroom suite. 384-1859.

206 DUPLEXES TO RENT

1-BEDROOM WITH BASEMENT. Large living room and dining room combination. View of the lake. Stove, fridge, parking. Children allowed. Near beach Shawnigan Lake. $235. Phone Shawnigan Realty, 743-5311 or 743-2607 anytime.

SIDE BY SIDE DUPLEX IN Langford. 3-bedroom, 1½ baths. Stove and fridge included. $275. Phone after 6, 386-2856.

1-BEDROOM DUPLEX FOR rent including all utilities, stove and fridge, $200. Apply 1919 Davie St.

SIDE DUPLEX BAY AND CEDAR Hill. 2 bedrooms up, one in full basement. Dining room, fireplace. Jan. 1. $275. 477-9970 before noon.

NEW 3 BEDROOM DUPLEX, available immediately. 478-9272.

207 DUPLEXES WANTED TO RENT

1-BEDROOM DUPLEX REquired by couple, up to $175. 384-0571, 821 Princess.

210 HOUSES TO RENT UNFURNISHED

2-BEDROOM, NON-BASEMENT cottage, attached garage in secluded forest. 12 miles past Sooke. Ideal retirement home. Stove and fridge included. $170 per month. Immediate. 646-2032.

SOUTH OAK BAY. 2 BEDROOMS, no basement. 1½ bath, fireplace, Electric heat. Wall to wall., washer and dryer. $325 per month. Stove and fridge extra. Victoria Press Box 364.

COLWOOD NEAR NEW 3-BEDroom basement home, children welcome, no pets, available January 15, $325. Wilson's Rental Management, 382-3941.

SOOKE. MODERN CHALET ON wooded acre beside stream. 2 bedrooms, 1½ bathrooms, on two floors; carpeting, oil heat, $300. 642-5508.

GORDON HEAD AREA. IMMEDIately. 3 bedrooms, large living room, dining room, broadloom throughout. Children welcome. Phone 477-1579.

AVAILABLE JAN. 15, NEAR Beacon Hill Park, 3 bedroom, large kitchen, dining room. living room, Big back yard, $280, 598-2433.

FOUR MILE HILL — 240 OLD Island Hwy. 3 bedrooms, full basement, $350 per month. Available January 1st. 386-2638.

LARGE 4 BEDROOM, 2 bathroom, house including heat, light, water, cablevision, stove. $415. 658-5479.

2½ MONTHS ONLY. BEAUTIFUL 3-bedroom house, near Colwood Golf Course. Stove and fridge. $275. Glen McGregor, 477-3675.

3-BEDROOM, ESQUIMALT, TO responsible tennants, no pets. $350 month. Fireplace. References required. 652-1942.

JUBILEE AREA, 1-BEDROOM house, on large treed lot, $190 monthly, no pets, references, immediate possession. 658-8739.

2 BEDROOM HOUSE, UNFURnished, $240. Reliable couple who like gardening. Victoria Press Box 296.

AVAILABLE DEC. 15, MODERN bedroom home in Saanich, close to shopping centre and schools. no pets, references required. 478-4885.

210 HOUSES TO RENT UNFURNISHED

$200 Jan. 1, large 1-bedroom duplex, fridge, stove, washer and dryer, wall to wall, Cobble Hill, (house).
$301 Feb. 1, 3-bedroom duplex, washer and dryer, can also rent barn and 4 acres, Cobble Hill.
Feb. 1, small barn and 4 acres, fenced. Presently being used for horses, Cobble Hill, $350
$350 Vacant, 3-bedroom townhouse, wall to wall, 2 baths, fridge, stove, washer and dryer, Gorge.
$375 Vacant, 3-bedroom duplex, fireplace, open beams in living room, new Harding carpet, fridge stove, washer and dryer. on Golf Course, Parklands. Leases required. 383-4568, 4 — 6 p.m.

OAK BAY
BEACH DRIVE NEAR MARINA
4 BEDROOMS— 2 BATHROOMS
2 FIREPLACES — WATER VIEWS
Rec room, spare room and workshop in full basement, $385 per month for January 1st..
G. E. Bus Ryan 382-8135
Ryan Properties Ltd.

MORNINGSIDE WEST LARCHWOOD & LAVAL
3-bedroom Townhouse available. Featuring 2 bathrooms, full basement, automatic oil heat, W-W carpeting, drapes, fridge, range, washer and dryer. Fireplace. Rent $325. Byron Price and Associates Ltd. 385-2458.

OAK BAY
3 bedroom house, full basement, automatic oil heat, hardwood floors, fireplace, appliances not included, $325, no pets, available immediately, references required, 385-8711.

3 BEDROOMS. ROYAL OAK area. Available January 1st for 6 months. $300 per month. 477-4886.

3 BEDROOM, 1½ BATHROOM townhouse for rent, available immediately, 479-7094.

3 BEDROOM HOUSE IN SIDNEY. Available immediately. Asking $350. Information phone 478-2998.

1-BEDROOM COTTAGE, ALSO 2-bedroom cottage, in Sooke area. 642-3287.

ROYAL OAK AREA. 3 BEDrooms, basement, large lot. $395 month with lease. 656-1434.

NEW LARGE 3-BEDROOM, 2-bath, fireplace, available immediately, $380, 658-8316.

OAK BAY BORDER, NEW home, 3 bedrooms, 1½ bathrooms, references required. $395. 592-1768.

NEWPORT, 2 BEDROOMS. adults, no pets, references. January 1st. 598-4143.

TWO BEDROOM HOME, APPLIances, cable, working couple no children, $265. 595-1001.

THREE-BEDROOM NEW HOUSE, wall-to-wall carpet. Nice view Close to bus stop. $375. 386-2838.

FOR RENT OR SALE, NEW house, 3-bedroom, rec. room, Mill Bay, $395. 477-1654.

211 HOUSES TO RENT FURNISHED

BEAUTIFUL 2-BEDROOM HOME tastefully furnished for period of 3 months. Only very RESPONSIBLE MATURE ADULTS need apply. NO children. NO pets. $250 per month.
Swinerton Stewart Clark Ltd.
1318 Blanshard 385-2481
Rental Agents

COSY COTTAGE WITH FIREplace in parklike setting, 16 miles from downtown. Also modern 2-bedroom bungalow. Sorry, no pets or children. 478-3011.

$225 INCLUDES UTILITIES, NEW cottage, furnished, located at Shawnigan Lake, available now. 383-6567 between 6:30 — 9 p.m.

4-BEDROOM, LUXURY, WAterfront home, available until June, then Sept. $425, to responsible person, 592-0529.

PERSON TO SHARE MELLOW House in quiet country, near Prospect Lake. Available immediately. Call Jay 479-8168, 383-6442.

LADY WISHES TO SHARE TWO-bedroom cottage with same. 595-6361.

LADY PENSIONER TO SHARE my home and companionship. 382-2051.

212 HOUSES WANTED TO RENT

RELIABLE WORKING COUPLE must find house by January 1st, no children, willing to paint, do minor repairs and gardening, $150 per month, utilities included. 385-0574, after 6 p.m.

LANDLORDS
We will find tenants for your rental properties with no charge or obligation to you.
Homehunters 598-5101

RESPONSIBLE FAMILY DESperately needs by January 1, 3 or 4-bedroom, full basement home. Esquimalt, 478-8828.

ONE OR TWO-BEDROOM HOUSE or cabin. Country setting preferable. under $150, by young couple with child. Phone 384-3446.

RESPONSIBLE WORKING MAN requires small character home or apartment, close in, with possible option to buy. 383-5670 days.

EXECUTIVE AND SMALL FAMIly requires house near Victoria, January 1, preferrably in rural setting, 385-1484.

EMPLOYEE OF SOOKE WATER board, 3 children wishes to rent inexpensive secluded house between Sooke and Colwood, 642-5742.

YOUNG WORKING COUPLE needing house or cottage immediately or by Jan. 1st Please phone: 388-4832 after 5:00 p.m.

RESPONSIBLE WOMAN WITH two children, age 12 and 9 requires 2-3bedroom house or apartment. 382-3978.

SMALL HOUSE IN COUNTRY setting for young working man. 382-9950.

WANTED SMALL COTTAGE OR shack, in living condition, water and electricity preferred. 385-3058.

215 HALLS, WAREHOUSES STORES AND OFFICES TO RENT

AVAILABLE JANUARY 1ST, modern office of approximately 800 sq. ft. in Vic West-Esquimalt area. Large reception area plus private office. Heat and light included in monthly rent of $160. Call Mr. Anderson at 382-2721 or 477-4985.

AVAILABLE JANUARY 1ST, CEment block building, approximately 800 sq. ft. Suitable for repair shop, etc., with large overhead door. Located in Douglas-Burnside area of city. Monthly rent $185. Please call Mr. Anderson, 382-2721 or 477-4985.

CENTRALLY LOCATED. TWO spacious private offices, with deluxe reception area and answering service. In new prestige building. Air conditioned, carpeted, background music, and parking. $150 per month each. Phone Mr. Simms. 386-3414.

2622 SQ. FT., 2 OR 4 PRIVATE wood panelleld offices. General office area or show room. Reception area Storage room. Walk-in vault. Ample parking. $800 per month. Phone Mr. Simms. 386-3414.

500 SQ. FT. WAREHOUSE SPACE. Ideal for storage—$175.00 per month. Office space from $75.00 per month. Phone Jim Webber 382-7276. Town & Country Realty Ltd.

FOR LEASE
Warehouse or light industry 2 areas in large complex.
3500 Main Floor
3750 Lower Level
Vic West area, available immediately, 656-4945 or 652-1942.

SOOKE
Commercial, retail and office space available. 2 locations, from 500 sq. ft. to 5,000 sq. ft., in the village centre. 642-3931 until 5 p.m., 478-2741 after 6 p.m.

RETAIL STORE FOR RENT. A 2-level retail unit plus large storage area becoming available in the mall at 720 Yates St. For leasing information contact MEPC, 383-4168.

NEW OFFICE SPACE
Can you use new or larger offices? If so, we have first and second walkup with all amenities at 367 Burnside. 385-8821.

NEW INDUSTRIAL RENTAL units. 1200-4800 sq. ft. Available now. Long-term leases. Ellehammer Industrial Mall, Sidney, B.C. 656-3911, evens. 598-3188.

AVAILABLE DECEMBER 15, ON Douglas, building comprising 2000 sq. ft. suitable for repair shop, etc. For further details, call Mr. Anderson, 382-2721 or 477-4985.

RETAIL OR OFFICE SPACE FOR rent, approx. 1,000 sq. ft. Available immediately, $300 month. 897 Esquimalt Road. 385-2078, 478-9123.

215 HALLS, WAREHOUSES, STORES AND OFFICES TO RENT

BROWN BROS. on LANSHARD
385-8771 (ANYTIME)

OFFICE SPACE

2 FLOORS FOR LEASE DOWNTOWN. APPROXIMATELY 3,000 SQ. FEET. COMPLETELY RENOVATED. AVAILABLE DEC. 15th, 1974. TERMS TO BE NEGOTIATED. HARRY COOK OR ALAN U. POTTER, 385-8771 ANYTIME.

MELTON
REAL ESTATE (B.C.) LTD.
912 DOUGLAS ST.
MELTON — BRINGING MORE THAN THEIR NAME TO VICTORIA

BEAUTIFULLY DECORATED
AVAILABLE DEC. 1st.
1. Up to 2400 sq. ft. office, w'house, Bay Street, $2.80 Per Sq. Ft. Loading Docks, Parking.
2. Up to 2200 Sq. Ft. OFFICES, w'house. Government Street, newly Re-built Heritage Building, loaded with character. $5.00 per Sq. Ft., all inclusive rate.
Please call Dale Vieweger,
383-1047

DELUXE PRESTIGE PENTHOUSE OFFICE
Panoramic view of sea and harbour, wall-to-wall carpeting, ample underground parking, hotel and related services, quality restaurant, lounge within building, good elevator service, office partitioning completed. Immediate occupancy. Leases available from $650 per month. 1300 to 1400 sq. ft. (includes hydro and parking).
HARBOUR TOWERS
385-2405

PRIME OFFICE SPACE ON Blanshard, by Courthouse and Victoria General Hospital, for rent or purchase. Full air conditioning and carpets, large private balconies. Ideal for solicitors, physicians and other service professions.

PROFESSIONAL OFFICE AND RETAIL SPACE in large new 5-storey, fully air conditioned and carpeted, concrete building on Quadra near McKenzie. Substantial on-site parking.
PARK PACIFIC
APARTMENTS LTD. 388-5491

Office Space Available
At new Gorge Shopping Centre, No. 201-2951 Tillicum. Air conditioned, excellent location, currently being rented to optometrist, denist, government, etc. 388-5812 and 388-6113.

PARKSVILLE
Available January 15, retail or office space, 750 sq. ft. or 1,500 sq. ft. New building in Parksville. Island Hwy. frontage. Ample parking. Reasonable. Contact Nanaimo Realty Co. Ltd. 248-6167 or eves. 468-7478.

CITY CENTRE
AVAILABLE IMMEDIATELY
2 Stores:—
2400 sq. ft. completely remodelled.
3000 sq. ft. will remodel to suit tenant.
477-5719 or 477-2106

PRIME LOCATION
Approximately 950 sq. ft. office space on main floor of Medical-Dental building beside Town and Country Shopping Centre. Lease payments $460 month. Available immediately. 384-8038.

HALL SPACE FOR RENT
In new building for large or small groups. Can be set up for parties or banquets as required. You arrange own catering. 385-8821.

APPROX. 1,500 SQ. FT. OF NEW warehousing, 12 ft. overhead door. Additional office space available. Phone days, 383-0331.

LANGFORD-LITZ CENTRE 1002 Goldstream. Retail space 3000 sq. ft. Office space 2300 sq. ft. Ample parking 477-4925.

2,000 SQ. FT. COMMERCIAL zoned in Langford. Reasonable rent, to good tenant. Phone 383-3398 after 6 p.m.

WAREHOUSE
New 12,000 sq. ft. at 2.50 per.
382-5171 The ZIEGLERS 592-1768
CANADA TRUST

IF YOU WANT TO SET UP A law, dental or medical office and want an ideal location call 382-0878, The Chandler House.

SMALL OFFICE FOR RENT, $75, Heat and light included 840 Fort St. Phone 388-6228 Mr. Sawyer.

233 MORTGAGE LOANS AND INSURANCE

1ST — 2ND — 3RD MORTGAGE LOANS

NO BONUS
NO DISCOUNT
NO HIDDEN CHARGES
Examples

Borrow	Pay Monthly
$ 2,500	$ 37.00
$ 5,000	$ 74.00
$10,000	$138.00
$15,000	$222.00

15-year ammort. — 5-year term

No amounts too small or too large

Highest prices paid for existing mortgages or agreements

Interviews in the privacy of your home

Money immediately available

W. A. (Bill) Hodgson
385-2458
24-Hour Service
Byron Price and Associates Ltd

1st and 2nd MORTGAGE LOANS

PRIVATE AND INSTITUTIONAL UNLIMITED AMOUNTS FOR COMMERCIAL RESIDENTIAL AND INTERIM FINANCING MORTGAGES AND AGREEMENTS PURCHASED
IMMEDIATE DECISIONS
Competitiive Interest Rates

P. R. Brown and Sons Ltd.
762 Fort St.
385-3435

NEED MONEY?
First, Second or Third Mortgages available based on market value. Free evaluation on your home or land.
Call ELLWOOD NAULT,
388-4150 or
OLYMPIC REALTY LTD.,
385-5741

MORTGAGE MONEY
Private and institutional funds available for all types of mortgage financing. Buying a home or refinancing for investment or to pay off debts. Mortgages and agreements bought and sold. KAJ JACOBSEN 382-9191. CANADA PERMANENT TRUST REAL ESTATE DIVISION.

SECOND MORTGAGES FOR sale. We have clients who require $32,000 on a commercial building, 16½ per cent, 1 year term. Also $20,000, 16½ per cent, 6-8 month term. Phone Brian Coutts, Coutts Investments, 895 Fort St.

233 MORTGAGE LOANS AND INSURANCE

FIRST AND SECOND MORTGAGES FUNDS AVAILABLE AT COMPETITIVE RATES. UNLIMITED FUNDS, CONVENTIONAL AND PRIVATE. QUICK DECISIONS. CALL MR. McKENZIE, 386-7521 (ANYTIME). BOORMAN INVESTMENT CO., LTD. 1111 GOVERNMENT ST.

NEW REDUCED RATES
All the mortgage money you need. 1st, 2nd, 3rd. Residential, Commercial, Rural, Farm. R. Geddes, Principal Properties Ltd. Days 477-9514 evngs. 477-6430.

WANTED — $30,000 SECOND mortgage, 15% at $450 per month, (Negotiable) phone 479-1229.

234 MORTGAGES FOR SALE

PERHAPS YOU WOULD LIKE TO OBTAIN THE HIGH YIELDS NOW OFFERED TO MORTGAGE INVESTORS — but you're not quite sure where to turn for sound advice.
We have the experience, the qualified mortgage executives and we are constantly in touch with the market demands.
WE SOLICIT YOUR ENQUIRIES WITHOUT OBLIGATION.
D. H. MacGILLIVRAY
ROBERTS INVESTMENTS & MANAGEMENT LTD.
702-1175 Douglas St. 388-6691

FOR SALE. FIRST MORTGAGE, $30,000 at 11%, payable at $275 monthly (interest only), two years and 11 months term. Three-month interest penalty on payout. Mortgage is on older 2-bedroom charmer on lower Lansdowne Slope — lovely landscaped treed lot. Excellent covenant. Price — $28,000. Call ROBERT YOUNG, 477-8749 or 383-4124 anytime.
Park Pacific Investments Ltd.

WE PAY CASH FOR MORTGAGES & AGREEMENTS. IF YOU ARE RECEIVING PAYMENTS AND WOULD LIKE TO SELL YOUR EQUITY FOR IMMEDIATE CASH 'PHONE MR. ERIC CHARMAN AT 385-9765.
CHARMAN PACIFIC REALTY LTD.
608 BROUGHTON ST.

FOR SALE
2nd mortgage, 1 year term. Guaranteed. Yielding 18%, R. Geddes, Principal Properties Ltd., Days 477-9514 Evngs. 477-6430.

INVESTORS. EXCELLENT 1ST and 2nd mortgages. Lakeview Management Ltd. Call collect 112-338-5379.

235 WANTED TO BORROW

WILL PAY 13½ PER CENT FOR $40,000 FIRST MORTGAGE ON $60,000 VICTORIA INCOME PROPERTY. EXCELLENT SECURITY, FLAWLESS CREDIT RATING. CALL 598-3014.

WANTED: $11,000. OFFERING good security and credit rating, 10½ per cent. 382-6985.

240 BUSINESS OPPORTUNITIES

Principal Properties LTD.
4088 SHELBOURNE
477-9514

IT'S SMALL BUT OH MY!
Commercial bldg. in Quadra-Lakehill area fully rented. Expansion possible. Off St. parking. large 1st mort. Full price $90,000. Exclusive with
GORDON B. MACDONALD
477-9514 (Anytime)

GET A "HEAD" START!
Be your own boss! 4 chair beauty salon plus wig boutique — established trade — parking and central location — easy financing to right party. Call now for details and app't to view. Exclusive with Gordon B. MacDonald 477-9514 (Anytime).

SEE THIS PET MOTEL
Room for 58 dogs and 26 cats. Feed mixing and storage room. Grooming area with wiring for heavy duty dryers. Paved outside runs and exercise area. Separate isolation room. This motel has concrete floor, cement block and frame construction. Fully insulated. Electric heat. Hot and cold water with own septic tank. Two-bedroom home for owners. Located on two level acres. all fenced with authentic sea view. This property has been appraised, Owner asking $77,000. Exclusive.
477-9514 BOYD SADLER 592-1929

LARGE FARM $40,000 DOWN
Take over payments
Or trade on good duplex or triplex
Yes, 5 fresh water springs
Yes, this is seclusion
Yes, a very big barn.
Yes, a ½-acre duck pond
Yes, large rooms in house
Yes, over 50 fruit trees
Yes, all fenced
Yes, located at Maple Bay
477-9514 BOYD SADLER 592-1929

COLLECTION AGENCY
Excellent opportunity to acquire a well-established and profitable business including a bailiff service. Located in Victoria and covering Vancouver Island. Great potential for development, price $30,000 including all office equipment, furniture and supplies. Principals only, please call: JOHN BARNES at 598-3321 or res. 598-4243.

LICENSED RESTAURANT
PRIME LOCATION
$53,900
Grab this opportunity to own and operate your own business. A very well equipped, nicely treed appointed all table operation in excellent area. Separate banquet room for small but intimate parties of 30 to 40. Only one owner since its inception. Will gross nearly $100,000 this year. Good leases and below average rent for similar accommodation. Full details and discussion of past, present and future potential of this very fine business by phoning: B. E. JEFFERY at 598-3321.

CAFE
OFF SEASON PRICE
ONLY $17,900
The price is low for this business and must be sold. "operating blood" needed is yours Great potential to increase sales in 1975. Located in shopping centre, close to a beach park, serving local resi-Owner retiring. Maybe the new dents plus university students and staff plus tourists in season. Check this one out further by phoning: B. E. JEFFERY at 598-3321.
JACK MEARS OAK BAY REALTY LTD.

MAKE YOUR STAKE ON THIS
Truly a real money-maker for solid worker. Requires food handling license and $50,000 cash or ability to raise cash. Full price $68,000. Family with teenage workers an asset. JAMIE MACGREGOR. Private appointments, 477-4270 or 477-1841. BLOCK BROS. REALTY LTD.

BEAUTY SALON
Steady clientele in suburban area. Spacious premises with quality fixtures. Particulars by appointment at office. Price $9,500. MLS. Call Don Bacon, Byron Price & Associates Ltd. 385-2458.

240 BUSINESS OPPORTUNITIES

INFLATION HEDGE
A rare opportunity to acquire a hedge against inflation.
—Purchase this prime property.
—6 deluxe two-bedroom suites.
—10 one-bedroom suites.
—10,000 square feet.
—Commercial occupancy
—Fully leased
—Trades considered
—Low down payment
—Statement available to responsible investor.
Call JON DAVIS or AL CHAUVIN AT 386-2437 anytime. Price $600,000.
PACIFIC STRATA SERVICES LTD.

COIN-OP LAUNDRY AND DRY CLEANER
in heart of Esquimalt appt. area. Provides a good paying job plus an excellent return on a Limited Investment. Business is increasing. A very good lease Asking $33,000. terms can be arranged. phone for information to:
E. W. PROKOSCH
386-2111 477-2194
ROY KAISER
386-2111 477-6813
MONTREAL TRUST CO.

BEAUTY SALON
Excellent downtown location with expansion possibilities. Business established and growing. No parking problems. Three year lease. Present owner will remain as an operator if desired. Showing good return. $10,000 includes stock and furnishing. $2,500 down. For details please call:
HERB SMITH
386-2111 386-1713 (24 hrs.)
MONTREAL TRUST CO.

MEN'S Specialty Clothing Business URGENT SALE $6,900
for value of fixtures only. Ideal for semi-retired merchant or tailor. Buy the select stock at invoice price and enjoy a good start in the right season.
656-400 K. DROST 656-2427
SAANICH PENINSULA PROPERTIES LTD.
SIDNEY, B.C.

ENERGETIC?
You will have to be to keep up with this unique business specializing in family entertainment. Dealer for a nationally known product. Only fifteen months old, but has grown too large for present owners to handle alone. Currently suffering growing pains, but has to its credit a good reputation, steadily growing clientele, excellent potential, with several lucrative aspects of the business still undeveloped. Would consider working partnership, but would prefer to sell. Asking $60,000. Serious replies only, to Victoria Press. Box 279.

PENDER ISLAND GAS STATION AND RESTAURANT
Central location, growing business. Buildings concrete block construction. Includes 6 acres for future development. Asking $150,000.
HERB SMITH
386-2111 386-1713 (24 hrs.)
MONTREAL TRUST CO.

TOP THIS
Excellent tourist business, well known to Victoria visitors. All display of this well laid out concept are in excellent condition. Approx. $100,000 worth of antique items well displayed in 12 separate buildings. Good parking facility on property. Well kept bungalow on property for owner or caretaker. Excellent return on asking price of $220,000. For further information please call:
Doug Cole 478-5561, 478-4494
BLOCK BROS. REALTY LTD.

SMALL MOTEL BIG INCOME
Well located on Victoria's "Motel Row" this motel assures an excellent income and a secure future for an ambitious couple. 14 units (including owner's suite) with a gross income over $47,000 in past year. $60,000 down with good terms on balance. For full information on this exclusive listing call JIM ALLAN, 386-2955, Mayfair Realty.

IDEAL FAMILY BUSINESS
Be your own boss next year. Grocery store showing good return in area of expanding growth. 2-BR living accommodation. Present lease expires 1976. Business and equipment $17,000. Stock at cost negotiable. Possession Jan. 1, 1975. For further details call.
Doug Cole 478-5561, 478-4494
Mike Ryland 478-5561, 478-4761
BLOCK BROS. REALTY LTD.

LADIES!
YOUR OWN BUSINESS
This is a long-established Ladies' Wear Business in an excellent downtown location. MLS. Call WALLY MILLIGAN, 384-8001, The Royal Trust Co.

FAIRFIELD REST HOME
Business is booming in this spotless, fresh, well maintained home. Good furnishings and equipment. Nice private accommodation for owner or matron. Ideal for husband and wife or 2 ladies. Showing a good return with $75,000 down, owner will carry balance. Call now:
477-0191 ROMA NICOLL 384-4827
Royal Trust Real Estate Dept.
4082 Shelbourne Street

GAS STATION
Combined 1-bay station, grocery and living quarters shows good steady income. Excellent financing available for this established business. Station is new block building. Stock included in price of $89,000. A great place to start in business for yourself. 746-4175 Elain Holm 748-9388.
BLOCK BROS. REALTY LTD.
490 TRANS-CANADA HWY, DUNCAN, B.C. 746-4175

"THINKING OF CHRISTMAS"
for someone. Business orientated person may be interested in a fish 'n' chip shop located in the Quadra/McKenzie area for $8,000 only.
386-3231 DONNALEE 383-1824
BLOCK BROS. REALTY LTD.

LICENSED HOTEL
Business. Handicapped owner offers for sale, full licensed hotel with 30 rooms, dining room, cabaret, choice island location. Would consider manager-partner. Large, lovely living quarters for three families. Substantial cash needed. Would give very long lease. 478-2131.

24 UNIT MOTEL
Busy location. Fully modern with kitchens and color TVs. Nice owner's suite. No mtge. to raise. Asking $425,000 (Offers). Exclusive agt. JOHN SHAVER 386-7721. Investors Syndicate Realty.

LOOKING FOR SOMETHING that's foolproof ... with unbelievable earnings? Instant Signs have limited manufacturing dealerships available. Investment required. Box 178, Delta, B.C.

NEED PARTNER WITH CAPITAL for wonderful prospects. 385-5867. Victoria Press, Box 352.

240 BUSINESS OPPORTUNITIES

START THE YEAR RIGHT
BE YOUR OWN BOSS IN '75
—Purchase one of these fine businesses located in Central Vancouver Island.
1 Groceries, lunch-counter, gas, combined with living quarters. Husband transferred, priced to sell at $69,900. Owner will consider home in trade.
2 House Transport Business. Fully equipped house moving business. Owner will train you to run this profitable, interesting business. Price $38,500. Owner will consider terms.
3 Small Engine and Marine sales and Service Business. Excellent sales growth record. Top product line franchises limits competition in rapid growth area. Asking price $160,000 includes large commercial lot and building.
Discuss your opportunity to become independent. Contact D. INNES or B. GOARD.
DOLPHIN AGENCIES LTD.
P.O. Box 398
Parksville, B.C.

CANADA PERMANENT TRUST
150 Station Street
Duncan, B.C.

SELF-SERVE MARKET
Over a quarter million sales yearly, exclusive territory, fully equipped and well-stocked. All equipment comparatively new and in good condition, 3,500 sq. ft. modern building. Growing area in southern Vancouver Island. Good opportunity for the right buyer. Call Jim Hunt, 749-3759.
CANADA PERMANENT TRUST.

BROWN BROS. on LANSHARD
385-8771 (ANYTIME)

BOUTIQUE
Small beautifully appointed store in one of the finest trading locations in Victoria. This profitable specialty business, ideal for "one-woman" operation is offered complete with stock and equipment at less than book value. Only $20,000 with some financing possible. CEC PEARCE or ALAN U. POTTER.

VERY MODERN, CLEAN RESTAURANT within FARMERS MARKET, in the Parons Bridge area. Seats 54 or more persons. Excellent fixtures and equipment included in price of $22,000. Ample parking in a thriving business location. For further details call HARRY COOK or BOB FLUNEY MLS.

MELTON
REAL ESTATE (B.C.) LTD.
912 DOUGLAS ST.
MELTON — BRINGING MORE THAN THEIR NAME TO VICTORIA

16-SUITE APT. BLK.
JUBILEE AREA
All one-bedrooms, shows no vacancy for last eight years, 1st class condition. 1 absentee owner says sell. Needs cash for other commitments. Asking $185,000. Will look at any reasonable offers. Call Len LeDoux now for full information at 386-7551, Melton Real Estate (B.C.) Ltd., 912 Douglas Street, Vic. or at Res. 382-9852

FOUR NEW HOUSES MAKE AN OFFER
Three 2-bedroom houses Salt Spring Island, view of St. Marys Lake and near golf course. One 3-bedroom house Duncan suburbs. All houses very rentable. Must sell, open to offers.
HERB SMITH
386-2111 386-1713 (24 hrs.)
MONTREAL TRUST CO.

Try $40,000 Down
With balance carried by vendor at 6% can make you the owner of a waterfront motel located just 20 miles from Victoria. 2.39 acres, 11 units plus 2-bdrm owners residence, furnishings and equipment, ready for expansion or redevelopment potential to apartments or townhousing. Details by calling HERB MACDANNOLD 658-8844 or 382-9191.
Canada Permanent

GUEST HOME
Presently licensed for ten guests. This immaculate home has a proven successful history. Steady contented tenants look after themselves. Meals and laundry your only chores, and your relaxation time can be enjoyed in your own large separate three-bedroom suite. A good return can be expected. Price $69,500. For full details call Wally Helliesen, 388-5555. B.C. Land and Insurance Agency Ltd.

WANTED NOW AMBITIOUS MECHANIC
Gas station on Trans Canada at Mill Bay. Excellent market for repairs, gas and towing. Includes rentals, extra lot, station and appts., $79,000. Extra lot, $21,000. Call now, N. E. Hyde F. R. I. Anglo Canadian Realty, 748-2561.

LADIES' APPAREL
FINE LOCATION
Call me to arrange an appointment, may be able to work out a deal to suit purchaser and vendor. Nearly 4 years left on good lease, stock can be bought if desired. Call:
477-0119 ROMA NICOLL 384-4827
Royal Trust Real Estate Dept.
4082 Shelbourne Street

THERE IS PROFIT
IN LAND — if you buy right. Buy this 50x128 holding lot now for $7,000 and sell in the future for a profit. Off Interurban past Wilkinson, 4½ mile circle. Call GLEN McGREGOR, 384-8001, Res. 477-3675.
The Royal Trust co.

OKANAGAN SOFT DRINK
Manufacturer and distributor, established market and products, unusual potential and high profitability, requires $200,000 investment, direct serious enquiries to Victoria Press Box 372.

SACRIFICE SALE
Coffee bar and take-out in busy shopping plaza, soft ice cream. I have other interests. Stock approx. $700-$1,000 extra. $14,000 cash. Phone 382-2424 or 382-3736 evenings.

VERY BUSY BEAUTY SALON for sale in a shopping plaza with a good return for your investment. Other business involvement forces the owner to sell this business. For view call 384-3813 anytime.

FOR LEASE: GROCERY STORE and living quarters on Island Highway in Qualicum Bay area. 112-757-8593 after 6.

SMALL LOCK SMITH SHOP FOR lease, good potential in busy corner grocery store with coffee bar. House available. Reply Victoria Press Box 365.

240 BUSINESS OPPORTUNITIES

A GREAT SELECTION
For a fine selection of resort, motel, hotel and business opportunities you can be certain of obtaining prudent counselling and a business to fit your budget.
1. 14 units on 1.4 acres in View Royal at $165,000.
2. Over 40 units — top location — doing a great business at $795,000.
3. Drive-in restaurant — only $35,000 down at $110,000.
4. Rural gen. store on large commercial lot, no competition and very prosperous. On terms at $125,000 plus stock.
5. Almost new motor hotel — full service — ideal for syndicate. Asking $1,400,000.
6. B.C. Interior 29 units, restaurant and cocktail lounge — on easy terms at $340,000.
These are exclusive listings, and further details by calling L. E. Kirk, Mayfair Realty, 386-2955.

KP JENSEN REALTY
VICTORIA HARDWARE — MUST BE SOLD IMMEDIATELY — well established in top community area. Good turnover. Good gross. Ideal family business. Present offers. Call Ken Jensen, 388-6407, 592-9079.

FAMILY SHOE BUSINESS
Located in thriving new shopping centre. Showing good return. Price includes business and fixtures. Inventory extra. MLS. $5,000.
BOB GIBSON BILL McCARTER
658-5153 592-3970
HENDERSON REALTY

RESTAURANT
Neat as a pin. Good business in top downtown traffic area where people eat. Excellent return on capital. Some financing. If you are interested try your offer on $49,900.
388-4271 I. G. LIDSTONE 477-6450
J. H. Whittome and Co. Ltd.

FLORIST
What an opportunity to enjoy your work while making a top return. In excellent area, near the hospital. Stock, fixtures and 40% return.
388-4271 I. G. LIDSTONE 477-6450
J. H. Whittome and Co. Ltd.

WANTED: PARTNER FOR MOVING and trucking business. Victoria Press Box 258.

244 REVENUE PROPERTY

WESTMONT REALTY LTD.
27 CADILLAC 386-6796

UP-ISLAND APARTMENT BLOCK
THIS APARTMENT BLOCK DOES NOT COME UNDER RENT CONTROLS because it was completed in 1974. On the 1975 rent structure it shows 11 per cent cash flow on the asking price of $650,000. It takes $170,000 to handle. Call:
DAVE TAYLOR 384-2718
BILL SIDHU 477-5382

APARTMENT SITE
Located in Duncan, 54,000 sq. ft., level and easy to build on. Priced at $150,000. Call:
DAVE TAYLOR 384-2718
BILL SIDHU 477-5382

SIDE-BY-SIDE DUPLEX LIKE NEW $54,500
LOCATED ON TREED LOT IN JAMES BAY CLOSE TO PARLIAMENT BLDGS. TWO BEDROOMS EACH SIDE. ELECTRIC HEAT. FIREPLACES. NEW FLOORS. NEW KITCHENS. 4 GARAGES. EXCELLENT TERMS. VACANT. CALL NOW FOR APPOINTMENT TO VIEW.
DOUG BOWEN 385-2481
SWINERTON STEWART CLARK LTD.

SIDE-BY-SIDE DUPLEX
You owe it to yourself to view this excellent offering. One of the better types, the owner's side features a lovely living room, dining room in-line, spacious kitchen with separate utility room. Two bedrooms on the main level, in the full basement two more large bedrooms and large rumpus, two full bath. On the other side, nice living room and dining room, large kitchen, utility room, two bedrooms. Both sides fenced and both have a sundeck. See this exclusive with me, you'll like it. Priced at $79,900. Call anytime.
477-0191 JOHN MOLYARD 384-4827
Royal Trust Real Estate Dept.
4082 Shelbourne Street

20 SUITES AN ADULT BLOCK
All 2 and 3-bedroom suites located in an excellent area of Esquimalt. Showing a good return and requiring an increase in rents. Asking $325,000, which is well below the replacement cost. 100 per cent parking, elevator, oil heat, nicely landscaped with long term tenancy. For further information call DON OAKES, 478-4334 or OLYMPIC REALTY LTD., 385-5741.

THE BEST DUPLEX BUY IN TOWN
Two bedrooms, full basements each side. This building has been completely re-built with new wiring, plumbing, flooring, kitchen cabinets etc. Each side is presently rented at $225. Located in the low tax area of Langford and asking only $56,000. For further information on the excellent financing call DON OAKES at 478-4334 or OLYMPIC REALTY LTD., 385-5741.

9 SUITES — $135,000
20-year-old, well-kept apartment on Fort. Handy to town, never a vacancy. Assume $30,000 low 7½ per cent mortgage or second arranged. MLS 9938.

DUPLEX $39,900
Older up and down on small easy to care lot. Cook and Bay.. Rents $165 and $140 or use main floor yourself.
MAKE AN OFFER
TED BOWDEN—479-1479
NATIONAL TRUST—595-2961

R-3 LOT
58x240 with modern duplex SxS, 2 BRs each side. Full basement with drive-in garage. Must be sold! Asking $66,000, but will look at all offers.
ROY ANDERSON
477-5057 385-3435
P.R. BROWN AND SONS LTD.

367 BURNSIDE — FOR SALE
New office and store building comprising ground, first and second floors totalling approx. 4100 sq. ft., W.-W. carpet, excellent lighting, multi-phone circuits. Private restrooms, paved parking. $146,000 with $38,000 down to existing financing. May consider trades or mortgages as part down. 385-8821.

5 self-contained suites with 5 garages at rear. In good rental area. $20,000 down may handle $82500. M.L.S.

2 stores plus 4 suites. $9,500 net revenue. Suites in nice condition. $98,500.
385-7721 Cliff Salmond 477-3626
GARDNER REALTY LTD.

Duplexpert
I have sold 13 duplexes in 8 months from $35,000 to $120,000. I know the market and have a long list of buyers. For evaluation call GLENN NICHOLLS, 388-6231 or 479-5971, ISLAND PACIFIC REALTY.

6 SUITES — ESQUIMALT
$69,000 — 4 one bedroom suites and 2 bachelor suites. OOM hot water heat. All suites have Pembroke bathrooms. Owner will take reasonable down payment and carry balance. Call Herb Hodgson, 384-7128. Res. 382-3835. Douglas Hawkes Ltd.

MODERN TWELVE-SUITE APARTMENT
Exclusive — just listed — prime Tattersal-Quadra area. $195,000 — terms. Call Robert Young, 477-8749 or Jim West, 595-4094 or 383-4124 anytime. Park Pacific Investments Ltd.

BEST BUY SEVEN SUITES. $53,900. Income $6800. Good location. 383-7837.

244 REVENUE PROPERTY

BEAUTIFUL COWICHAN BAY
RETIREMENT NOW or RETIREMENT EVERY WEEKEND from CITY PRESSURES
Enjoy Canada's finest climate and some of the best salmon fishing in the world with sheltered cruising waters and several marinas literally at your doorstep.
Concrete building, elevator, hobby room, entertainment lounge, lots of parking and some spectacular views.
Prices for one bedroom suites start at just $28,500 and two bedroom suites from $33,500 with excellent terms. These are just great buys and with the exceptional growth taking place in the Cowichan Valley, the investment potential can only be matched by the beauty and enjoyment of living in this four season's paradise.
Call right away for information, or drop into our Open House Saturday or Sunday and ask for BRIAN FALCON. Just follow the Cowichan Bay Road and you can't miss it.
Westland Realty Ltd.
1701 West Broadway
736-7358 (collect)
or
748-2080 at Cowichan Bay

17 SUITES EXCELLENT LOCATION 9¼ FINANCING
Building is near Fort and Oak Bay, is well built and maintained and is 5 yrs. old. 14 one-bedroom and 3 two-bedroom apartments close to transportation and shops. Apartments have good view. Owner retiring to sail South Pacific. A good investment. Exclusive listing. Asking price $285,000. For details please call:
HERB SMITH
386-2111 386-1713 (24 hrs.)
MONTREAL TRUST CO.

REVENUE MINDED?
An older type building with STEADY RENTALS both residential and commercial. Shows an EXCELLENT return and new INCREASES will do EVEN BETTER. Gross income now $19,500 — approx. expense $5,000. Full price ONLY $110,000. (Trades are considered.)
TWO apartment buildings with COMMERCIAL steady rentals on main floor. Showing approx. $75,000 gross. These TWIN BLOCKS are an exceptionally good buy at $586,000. Tenants pay own heating etc. (almost new.) 50% cash to handle.
JOHN BISHOP LTD.
384-0581 (24 HRS.)

FAIRFIELD 5 SUITES $58,900
This solid, clean, well-converted building is situated in an A-1 location and is priced for a quick sale. MLS. For more information, call:
BILL CARNEGIE
385-7761 (24 Hrs.) 652-3627 (Res.)
D. F. HANLEY AGENCIES LTD.

BROWN BROS. on LANSHARD
385-8771 (ANYTIME)
5 SUITES
Exclusive — Just listed in prime investment location. Upper Linden Ave.—5 1-bedroom suites. Asking $85,000. For appointment to view call DOUG LAWSON.

GUEST HOME
In top shape with 8 bedrooms up, 4 on main and 2 in lower. 3 fireplaces, 4 bathrooms and suite for owner. Licensed for 15 guests in Rockland area. Excellent income and financing. Asking $99,500.
388-4271 I. G. LIDSTONE 477-6450
J. H. Whittome and Co. Ltd.

SUPER DUPLEX
Gonzales Hill area near the ocean. Fully developed two-bedroom side-by-side duplex in a quiet secluded location. Trade-in considered. No mortgage to raise. Asking $87,500. Call JOHN SHAVER, 386-7721, Investors Syndicate Realty.

Overlooking Gorge
Only 5 years old in top condition—5 suites, 1 2-bdrm., 4 1-bdrms., parking, laundry room, storage in nice area. Good financing, $99,500.
388-4271 I. G. LIDSTONE 477-6450
J. H. Whittome & Co. Ltd.

73 CHEV CHEYENNE ¾-TON 454 automatic. $3900. 478-3674.

TRADE
Through
CLASSIFIED
DIAL 386-2121

245 REVENUE PROPERTIES WANTED

WANTED!
1—Apartment — minimum 50 suites.
2—Apartment — 20 to 35 suites.
3—SxS duplex — 3 bedrooms each side, basement, Gordon Head, up to $95,000.
Please call: JULIE MANNESS, 477-0191 anytime.
Royal Trust Real Estate Dept.
4082 Shelbourne Street

247 COMMERCIAL OR INDUSTRIAL PROPERTIES

BROWN BROS. on LANSHARD
385-8771 (ANYTIME)
THREE TO CHOOSE FROM
All in Industrial-zoned area. For the modest investor or owner-occupier.
1 Office-warehouse complex showing good return. $135,000.
2 Strata-title warehouse. 2,000 sq. ft. of useable space complete with stock and equipment and going specialty business. Offered for $25,000 cash.
3 6,000 sq. ft. in developing warehouse area, plus 3 bedroom house for revenue $32,000.
Details from HARRY COOK or ALAN U. POTTER.

Principal Properties Ltd.
477-9514
WAREHOUSE
Centrally located with immediate occupancy. Approx. 3,800 sq. ft. Asking $85,000.
477-9514 JEAN LAMBERT 656-3426

HOW IS THIS FOR A BUY?
—3 acres (approx.) under $2.00 per square foot.
—244' (approx.) frontage on Sooke Road, close to new hotel!
—84,000 square ft. (approx.) of General Commercial. Suitable for small Shopping Centre.
—34,000 Square Ft. (Approx.) of residential with 3-bdrm home. Has future subdivision possibilities!
598-2405 Brian Coutts 385-7721
GARDNER REALTY LTD.

COMMERCIAL PROPERTY
2 lots on prominent corner, vicinity Hillside and Quadra, zoned commercial, could yield income to purchaser up to time of Occupation.
$147,000
477-1551 E. H. JEFFREY 384-9335
david burr ltd.
655 FORT ST. 384-9335

HIGH TRAFFIC AREA
7300 sq. ft. of light industrial land and a 2200 sq. ft. historic home. Uses — restaurant — offices — hotel, club rooms, etc. Help us find a use for this hundred plus year old building $74,500. For appointment to view call JOHN MORRY 592-9770. The Royal Trust Co.

CAR LOT, ETC.
For rent—Available January 1. Large level black-top area of 9,000 sq. ft. with 200' frontage on Burnside. Includes office. Suitable car, trailer lot, etc. Additional 11,000 sq. ft. also available. Further details phone Mr. Anderson 382-2721 or 477-4985.

COMMERCIAL SITE
In a nice developing area of Langford, almost 27,000 sq. ft. Asking $58,900. All utilities in. At present nice 2 bdrms. house on the lot.
KEHAR DHAMRAIT
386-3231 383-2491
BLOCK BROS. REALTY LTD.

INDUSTRIAL
17,550 sq. ft. Central, $85,000.
382-5171 THE ZIEGLERS 592-1768
CANADA TRUST

CITY COMMERCIAL PROPERTIES wanted. Please call:
GORD G. COWAN 384-0212
RATHER Realty Ltd.

250 HOUSES FOR SALE

JACK MEARS
OAK BAY REALTY LTD.
"The Professional People"
Coast to Coast Real State Service
2194 OAK BAY 598-3321
3618 SHELBOURNE 598-3344

Willows-Oak Bay
Immediate possession. 2 bedrooms up plus one in fully-developed high basement. Wall-to-wall carpeting on both floors. Brick fireplace in living room also rec. room. Separate dining room. Bright kitchen with eating area. 1½ baths. A must to see inside. Garage off home. $57,900. MLS. To view please call: RUTH BENNETT, 598-3321.

Castle in Backyard
Situated in a quiet area to Rockland this immaculate white 4-bedroom, 2-storey colonial warrants your inspection. living room, dining room, den, ½ bath, utility, modern kitchen on main. All bedrooms plus large bathroom are upstairs and there is a fully developed family room in full high basement. Paved drive-way leads up to a closed-in carport at the rear. Easy care landscaping. $78,000. For private viewing call: FRED PHILLIPS at 598-3321.

$37,100
3 large sunny bedrooms, beamed ceilings in dining and living rooms. A one family home for 55 years, original and well preserved. Full basement, 3-year-old furnace. Immediate occupancy. Call: LYNETTE DELAHUNT at 598-3321.

Glanford Area $42,900
Completely new kitchen, D.R., master bedroom architect designed and professionally constructed has been added to this two-bedroom home, on good lot. Occupancy January, '75. Call: JOHN JENKINS at 598-3344 anytime.

Central Saanich $51,000
Mature well-built 5-year-old home. 3 bedrooms, L.R. with fireplace, D.R. Excellent kitchen with eating area. Full basement roughed-in, Lot 80x120. Near schools. Call: JOHN JENKINS at 598-3344 anytime.

Sooke $75,900
Approx. 2 acres overlooking Coopers Cove. Secluded with restful view. 14-year home rancher style, full basement, large living room, den and two bedrooms. Full basement, excellent workshop. Heavy shake roof. Call: JOHN JENKINS at 598-3344 anytime.

ALLTOWN REALTY LTD.
477-6973
GORDON HEAD
BRAND NEW
$47,800
Bright attractive three-bedroom home. A bargain at today's prices. Call Will Sheppard. 477-6973 or 592-0878.

SXS
DUPLEX
Well located near University School. Present revenue, $335 month. 2 bedrooms each side, no steps. Excellent condition. Well priced at $47,500 (MLS). For appts. call
384-8124 MR. GREENE 385-0795
PEMBERTON, HOLMES LTD.

250 HOUSES FOR SALE

D.F.H.
D. F. HANLEY AGENCIES LTD.
3292 DOUGLAS ST.
385-7761
OR
3021 SHAKESPEARE ST.
388-4294

OPEN HOUSE
SAT. 2:30-4:30
1780 ASH ROAD
1780 ASH ROAD
1780 ASH ROAD
Gordon Head
Owners transferred, must sell. Makes this one, if not the best, valued 4 bdrm. homes in the area. 8 years old. 2 bathrms, 2 fireplaces. Glimpse of the sea. Concrete sundeck over the double carport. Large 100x126 treed lot. Quick possession. Hardwood floors, thickly carpeted in living rm. and dining rm. MLS.
Asking $62,000
Doug Bavington
385-7761 (24 Hrs.) 598-3929 (Res.)
—D.F.H.—

OPEN HOUSE OPEN HOUSE
SAT., 2 TO 4
3986 BOW ROAD
(WATCH FOR SIGNS AT OAKWINDS & McKENZIE
Vendors anxious and will consider offers on asking price of $63,500 for their gorgeous 3 bedrm. bsmt. home in a treed rural setting close to University area. Only 13 years old this home is immaculate, truly a show piece of landscaping from the numerous shrubs and native wild flowers to imported varities. MLS. In attendance:
BILL KNOWLES
385-7761 (24 hrs.) 656-3779 (Res.)
—D.F.H.—

NOW ONLY $38,900 NO STEP
BEAUTIFULLY RENOVATED HOME. SPACIOUS LR WITH COZY BRICK FIREPLACE LGE DR, EATING AREA AND LAUNDRY RM. SPACE (WIRED FOR DRYER) IN MODERN KITCHEN, 2 BEDRMS (MASTER LGE), PRETTY VANITY BATHRM. FENCED LOT ON QUIET CUL-DE-SAC. NEAR LARGE SHOPPING PLAZA. ML 10143.
MABEL CRACK
658-8594 (Res.) 385-7761 (24 Hrs.)
—D.F.H.—

New Listing
ESQUIMALT
$32,500
Situated in quiet, well-kept area, close to everything. Has 2 bedrms. no bsmt, huge 17x11 kitchen, living rm with w-w, 4-pce. bathrm. Separate garage. Immediate possession! MLS. $32,500.
JERRY MIREAU
385-7761 Anytime
—D.F.H.—

$38,250. Asking Victoria Area
Large, older, 4 bedrm. home in sound condition with forced hot-air furance, 220 wiring, full bsmt. with facilities for washer and dryer Living rm with fireplace, large separate dining rm, pantry area plus large kitchen with eating area. MLS. To view and obtain details, call:
BILL KNOWLES
385-7761 (24 Hrs.) 656-3779 (Res.)
—D.F.H.—

In Simple Words
This home is ideal for the new family. It's in a convenient area of Esquimalt and has a large lot. 3 bedrms, large living rm. with fireplace and kitchen with eating area. Drive-in garage for small car and a big workshop and storage shed out back. It's also priced at last years level, only $31,500. Full price. Please all:
JOHN WATERMAN
385-7761 (24 Hrs.) 478-2255 (Res.)
—D.F.H.—

Colwood-Glen Lake .94 ACRE
Spacious, 3 bedrm, 1½ bathrm, full bsmt, 3-year-new family home on almost an acre of beautiful treed property on a quiet cul-de-sac. Large, bright kitchen, W-W carpeting, lovely feature fireplace wall, extra room in high bsmt. Loads of financing can be assumed and quick possession is possible. $53,900. MLS.
STEVE MOONEY
385-7761 Anytime
—D.F.H.—

Town & Country
A cozy, 2-bedrm, bsmt, stucco bungalow fireplace in a handy location at a low, low price Low interest financing can be assumed. Call now
STEVE MOONEY
385-7761 Anytime
—D.F.H.—

4 BEDRMS. $40,500
Spacious 3 or 4 bedrm, full bsmt. home situated on a high, deep, fenced lot with fruit trees in the ever popular CAPITAL HEIGHTS area, so handy to town. Low interest financing can be assumed and vendor may assist with the balance. Present your offer now! MLS.
STEVE MOONEY
385-7761 Anytime
—D.F.H.—

GORDON HEAD RANCHER
Spacious 1609 sq. ft., 1-level home offering 4 bedrms, 2 bathrms, family rm. Laid out around a charming interior patio with a cherry tree in the centre 2 sets of sliding glass doors, large garage, big L-shaped lot approx. 11,000 sq. ft. with fruit trees. Asking $47,900. MLS. A lot of space in a prime area for a low, low price.
STEVE MOONEY
385-7761 Anytime
—D.F.H.—

250 HOUSES FOR SALE

D.F.H.
D. F. HANLEY AGENCIES LTD.
3292 DOUGLAS ST.
385-7761
OR
3021 SHAKESPEARE ST.
388-4294

GORDON HEAD FAMILY HOME
A lot of home in a fantastic area! 1834 finished sq. ft. offering 4 bedrms, 3 bathrms, rec rm, W-W carpeting, attractive feature fireplace wall, spacious kitchen, huge sundeck, double carport, full high bsmt, a good fenced lot on a no-through cul-de-sac, and a location that's close to all schools, UVic. Racquet Club, Rec centre, shopping, and transportation. Just 1 year new! Owner transferred! Asking $64,900. MLS.
STEVE MOONEY
385-7761 Anytime
—D.F.H.—

A UNIQUE COUNTRY HOME 2.79 ACRES
A spacious and truly charming home on a fantastically beautiful, treed property near JOHN DEAN PARK. You'll love the big 18x20 living rm. with its massive fireplace and 12 ft. high beamed ceiling. This one of a kind home abounds with the warmth and hominess of cedar and open beams, and a stream winds its way past a charming secluded 12x25 patio deck. All rooms are large including 2 big bedrms. A huge double garage is designed to support a very attractive 900 sq. ft. addition if desired. One lot can be cut off now and from 3 to 5 more as Dean Park Estates developes, or, hold for future financial xecurity. Plans are available. Offered at $99,500, MLS.
STEVE MOONEY
385-7761 anytime
—D.F.H.—

HURRY! HURRY! HURRY!
Asking $49,500. But boy, can I get you a deal on this big, beautiful, 3 bedrm. home in the heart of Fairfield. Tastefully redecorated with a full 7 ft. basement for lots of development. Spacious, elegant, comfy, ½ block from the sea and convenient to all facilities. MLS. For information and appointment to view, call
GEORGE HESS
385-7761 (24 Hrs.) 477-4467 (Res.)
—D.F.H.—

IT HAS TO BE A BARGAIN!
You will be just as enthused as I am about this beautifully set family home. 83x84 lot with thousands of dollars worth of shrubs. Just ½ block from the sea and convenient to schools and shops. The asking price is $57,800. Completely redecorated and the owner is anxious. You can still move in before Christmas. MLS.
GEORGE HESS
385-7761 (24 Hrs.) 477-4467 (Res.)
—D.F.H.—

OAK BAY BORDER Lansdowne Slope
An excellent home located in good residential area, handy to University, shops, transportation and schools. Over 1000 sq. ft. on main, with 2 good sized bedrms., living rm. with fireplace, separate dining rm. kitchen with eating area, part bsmt. wet up for W-D and has 3rd bedrm. Early occupancy possible. Try your offer on asking price of $43,500.
AL WIESHLOW
385-7761 (24 Hrs.) 656-5063 (Res.)
—D.F.H.—

NEW LISTING! LOW RANCHER With In-Law Suite
Lake Hill Area. Immediate possession! This QUALITY built and finished RANCHER is sparkling clean inside and out. Has 3 bedrms, new W-W carpet in LR with SLATE fireplace, big SEPARATE dining rm., new cabinets in 15x10 kitchen. Good plaster finish and coved ceiling throughout. Oil hot water heat. $64,900. MLS.
JERRY MIREAU
385-7761 Anytime
—D.F.H.—

Owner Transferred YOU SAVE!
Lovely 3 bdrm. home, 1140 sq. ft. in-line LR and DR with feature fireplace. Basement already for your ideas for great development and 2nd bathrm. Tucked in the trees on the back of the lot. Offered at only $48,900. Make your offer now! Located off Trans-Canada Hwy., between Selwyn Rd. and Millstream Rd.
DAVID SOUTHALL
385-7761 (24 Hrs.) 652-2325 (Res.)
—D.F.H.—

SHANGRI-LA
ONLY $76,000
From original owner in immaculate condition this beautiful 15-year-old, 3-bdrm. home. Fireplaces with brass framed glass doors grace the entertaining size LR and also the den. 12x12 DR, bright large kitchen with eating area and washer and dryer on main floor. 2 bedrms. and 1½ bathrms. on main plus 3rd bedrm. and ½ bathrm. in basement. Double drive-in garage heated and insulated. Lovely garden with easy care lot. Automatic sprinkler system, custom aluminum awnings and a view to please everyone. All this and more for only $76,000. See this exclusive today. View by appointment only.
David Southall
385-7761 (24 hrs.) 652-2325 (res.)
—D.F.H.—

LAKE HILL HIGH QUADRA
Perfect starter or retirement home. Living rm. with fireplace, separate dining rm., both with hardwood floors, 2 bedrms. on main plus 1 to finish in full high basement, tremendous view from back. Lots of fruit trees and rose bushes. Asking $45,300.MLS.
PAT VICKERY
385-7761 (24 hrs.) 592-6192 (res.)
—D.F.H.—

SWAN LAKE 3 BEDRMS. BASEMENT $38,900
Situated on an easy-care lot. This home contains living rm. with fireplace, large, modern kitchen, large family and dining rm. combination. There is a finished rec rm. and 2nd bathrm. in the basement plus a full drive-in garage. MLS. Better hurry for this excellent buy, call:
BILL CARNEGIE
385-7761 (24 Hrs.) 652-3627 (Res.)
"The Working Man's Realtor"
—D.F.H.—

250 HOUSES FOR SALE

D.F.H.
D. F. HANLEY AGENCIES LTD.
3292 DOUGLAS ST.
385-7761
OR
3021 SHAKESPEARE ST.
388-4294

FAMILY CONDOMINIUM 2-STOREY
Low down payment possible. Esquimalt area, private entrance, patio, bright, cheery LR, fridge and stove included in family-sized kitchen, 3 bedrms and bathrm. upstairs, private laundry rm. Oodles of closets, parking. Asking $28,900. MLS.
MABEL CRACK
658-8594 (Res.) 385-7761 (24 Hrs.)
—D.F.H.—

DISCOVER Easy Living Open House
SAT., 1:30-4 P.M.
1874 CARNARVON
Move in for Xmas. You'll love this 3-bedroom home, easily cared for. See how easily you can move in. Fully fenced backyard provides safety for children. Excellent spring gdn. Photo darkroom. come and see. Call:
Dave Harding
595-1323 (office) 383-7716 (res.)
—D.F.H.—

BICO
BOORMAN INVESTMENT Co. Ltd. — 386-7521

$50,900
BEST VALUE IN CENTRAL SAANICH OPEN SAT.
1:30 - 4:30
7633 WALLACE DRIVE
Move in before Xmas, brand new 3-bedroom, full basement, 1½ baths. For more information, come and visit or phone.
383-7339 DEAN ELLIOT 386-7521

ESTATE SALE
BE IN FOR XMAS
If you don't mind a busy street, this oil heated, through-hall planned, freshly decorated, two-bedroom basement bungalow, is excellent value.
Price only $35,900.
To view
386-7521 STAN CORNISH 592-6079

LIFE IN THE COUNTRY
Is what many of us dream of, and where else but in Victoria can you live on 2½ beautiful acres. suitable for kids, horses or what have you, only 15 min. from downtown. The land is gently sloping with delightful views of fields, trees and distant hills. There are 2 stables with 5 stalls, tackrooms, hay loft, etc., and a small chicken house. You also get a lovely patio area. The home is warm and comfortable, with solid wood panelling in living and dining rooms, and you can enjoy the lovely view from both. A spotless home, with an in-law suite, suitable too for children or a rental income. Let me show you what your life can be like.
An exciting new listing.
Asking $95,000
If you are looking for country property, I have many others. For example — delightful Tudor home on 1½ acres. An estate near the sea and golf course. An outstanding home. MLS.
Asking $119,000
Brand new, very artistic home on 3 plus acres all trees, delightful view. Cottage.
Asking $95,000

CLOSE IN
An immaculate family home, two plus two BR, large cosy family kitchen, comfortable living room with fireplace, rec room for family and friends. Loads of storage area. Sunken rock garden at the back. Situated on Quadra St., out where there are beautiful natural rocks and large oak trees. A good home offered at
$53,500
TOVE BARLOW
Service with Integrity
386-7521

JUST LISTED
$28,000
LOW, LOW DOWN PAYMENT
Attractive one-bedroom bungalow set well back on nice lot with fruit trees and sunny patio. This is an older house in good repair, featuring big bright kitchen, living room with fireplace and good sized bedroom. Lots of closet space. Vendors will carry large first mortgage at current interest rate. For all details and to view call:
386-7521 ANNE DUGGAN 598-7811
1111 Government St.

SSC
SWINERTON, STEWART CLARK LTD.
1381 BLANSHARD 385-2481

BRAND SPANKING NEW COUNTRY SECLUSION LARGE LOT—SOOKE RD.
This TOP QUALITY residence is ready for immediate possession and features superior craftsmanship and an excellent, UN-umdrum floor plan. Comprises through hall, sunken LR with FP, separate dining room, kitchen overlooking sundeck, 2 baths PLUS R-1 bath down, 3 good BRs, full high basement, R-1 rec. rm. with F.P. and plenty of space for future expansion. Situated well back on a large, treed lot.
PRICE $49,500
DICK JAMES or ED JUPP
385-2481

VACANT
BE HOME FOR CHRISTMAS
SOUTH OAK BAY QUIET STREET
A most interesting stucco and half timbered effect bungalow. Compact and cosy. 2 bedrooms, vanity bathroom, elec. kitchen, panelled room in bsmt., bright well windowed home, southern exposure, small garden with privacy. Price reduced to $38,500. Please call Mr. Custance, 385-2481.

VERY GOOD TERMS
VACANT, CLOSE IN
Dandy, newish 2 bedroom stucco plus 2 extra rooms in full high basement. Nice garden.
Ken Walters 385-2481

1052 LLANFAIR CRESCENT
By private builder, charming 1525 sq. ft. 3 bedroom home. Cedar siding, antique brick, shake roof, combined to blend this attractive Brentwood home with its unique wooded setting. 656-4475.

250 HOUSES FOR SALE

BLOCK BROS

1800 Blanshard
3636 Shelbourne
1949 Sooke Rd.

OPEN HOUSES
2-5 SAT.
Tiffin Heights
OFF TORQUAY RD. Your choice of custom designed homes to your particular design and pleasure. Easy living is awaiting you here with all underground services and views beyond compare. Olympic mountains towering in the distance. Close to the sea, some have sea views. You can be in by Christmas so hurry to get your stockings hanging up in time. $59,900 to $74,500.
KEN PUREWAL 477-1841
(Mrs.) PAT FORBES 384-8359 or 383-2520

Superb Rec Room
2-4. An exceptionally well designed 3 BR home in COLWOOD L-shaped living and dining rooms, beautiful oak floors, sliding glass doors off dining room onto a large secluded sundeck. The 40' recreation room features distinctive shake decor, attractive FP, built-in custom bar, separate billiard area. Large, well-treed and secluded garden. Good financing. Vendor has purchased. so all offers will be presented.
3338 PAINTER
598-1420 TED WALFORD 477-1841

2210 AMELIA
SAT. 1:00-4:00
This 2 yr. old home is just waiting to greet you in sunny Sidney. 3 bdrms. en-suite plumbing, large kitchen plus D.R. Full bsmt. ready to decorate. $48,500.
386-3231 LINDA FAHEY 656-1520

3964 TUDOR RD.
SAT. 1:30-4:00
View this new, 4 bdrm., 3 bath home, located on over ¾ acre of tall trees. Low interest 1st mortgage, Vendor very flexible in terms. Asking $96,500.
386-3231 D. R. NELSON 384-6882

574 BROADWAY
SAT. 1:30-4:00
In Glanford Gardens, Idealy located close to all amenities on a quiet street with a good view from L.R. window. Immaculately cared for 2 bdrm. full bsmt. with F.P. and oak floors.
386-3231 ROB FUKUSHIMA 479-3408

2528 ASQUITH
SAT. 1:30-4:00
An ideal starter or retirement 2 Br. home, situated in a quiet area on high ground. Very close to downtown, Victoria. Your host
386-3231 WILF WEICKER 598-1649

890 FORRESTER
SAT. 1:30-4:30
An excellent family home near the popular Oak Bay area, university and schools. This is a good prospect for a family of 4 or 6, with 3 bdrms., up and 2 down, plus a good back yard with fruit trees, veg. garden, and flowers.
386-3231 PETER CULTER 477-0809

954 PEGGY ANNE (Brentwood)
SAT: 1:30-4:00
Reduced to $50,000, this 3 BR full basement new home of over 1200 sq. ft. has a one year warranty and represents excellent value on todays market. Situated on a treed lot on a quiet cul de sac with all underground services, close to fishing, shopping. Peggy Ann is off Marchant.
Bob Paul, 378-5561, 478-2477.
Bob Paul, 478-5561, 478-2477.

610 PHELPS — Thetis Heights
SAT: 1:00-3:00
WILL — WILL — WILL — you come by and give me the eye? Brand new 3 BR beauty of 1300 sq. ft. priced right.
Mrs. Jenkins, 478-5561, 478-6458.

2269 Marlene Drive
SAT: 1:30-4:00
Reduced $7000, plus attractive financing. Excellent family home close to shoppng plaza, schools and golf course. 3 BR, LR, DR, kitchen, family room and 1½ baths up. Large rec. room, 2 BR, workshop, utility and 3 pce. bath down. 75x150 fully landscaped lot with extra paved parking. Vendor transferred and anxious for quick sale. $52,900.
Mike Ryland 478-5561, 478-4761.

2626 WENTWICH
SAT: 1:30-4:00
Tired of apartment living. Here's a good bet for you. Situated in Langford on ¼ acre lot you'll find this 1 bedroom charmer. Easy to add on to, it would be hard to beat at $26,900. Island Highway to Selwyn to Wentwich, down to end of road.
Mike Myers 478-5561, 478-6349.

Bayshore realty ltd.
512 Fort St./388-6424

COLWOOD PEACE AND QUIET
Well maintained 5-bedroom home, 10 years old. Well treed property. Spacious living room with fireplace, dining room off kitchen (dishwasher). Most rooms W-W carpet. Full basement with 2 large bedrooms, W-W carpet. $52,900. (M.L. 10253). For appointment to view call:
MURRAY BLANNIN
388-6424 598-2200

HOMES HOMES
9¾% to 11½% interest, $51,900 to $58,900 in Gordon Head. New homes now near completion. Quality built, close to all conveniences. NHA. We offer:
Better Homes
Better Financing
Better Prices
One year plus Victoria H.U.D.A.C. warranty, flexible arrangements for down payments, phone 386-6191 anytime.
KASAPI CONSTRUCTION

HOME PLUS REVENUE, ROOMING or triplex, very large older home near Simpsons-Sears, with in-law suite, 5-bedroom, dining room, living room, fireplace, rumpus room, 1½ baths, renovated kitchen and bathroom, broadloom, new furnace, wiring and plumbing. $45,500. No agents. 595-2978.

BRAND NEW SPARKLER
Top area-view, a lot of home for only $87,900. Too much to tell call me: JAMIE MACGREGOR at 477-1841 or 477-4270. BLOCK BROS. REALTY LTD.

BY OWNER — FAIRFIELD
2-3-bedroom, needs some work. $29,900, firm. No agents. 479-8069.

250 HOUSES FOR SALE

CANADA PERMANENT TRUST
ON DOUGLAS AT FORT

Open Today, 2-4
3085 Albany

This completely redecorated 2-bdrm. full-bsmt. home is ideal for a starter or retired persons. Asking $37,500. Possession immediate. MLS. HEATHER GAMMON, 478-2607 or 382-9191.

Open Sat., 2-5
5575 West Saanich Road

(Red Barn area) 25.8 acres estate — subdivision propose into 4 parcels with over 5 acres each. Older home, 2 storey and full bsmt. Good investment, come and see. Priced at $150,000 (M.L.S.) MANUEL LOPEZ 384-9150 or 382-9191.

Open Sat., 2-4
362 Walter Street

Delightful home with 2 bdrms on the main and a 3rd down. Extremely well maintained. A pleasure to see and a pleasure to own. Close to bus and shopping. $42,500. (M.L.S. 10310) DARIEN BAIN 658-5057 or 382-9191.

Custom-Built Split

2 yrs old, 3-bdrm home. A few features are, unique see thru f-place, 2 sundecks, extra wide staircase, 2 baths, etc. Stove, fridge, washer, dryer and all drapes are included. $6,500 down will handle. For further details phone R. W. RHODES 382-9191 or 592-9824.

Country Setting

Bright, Central Saanich contemporary split level beauty. 3 bdrms, 2 f-places, patio off dining rm with a field behind. Excellent financing (M.L.S.) $55,900. GRAY LAITE 656-5267 or SID HASLAM 477-1994 or 382-9191.

Ocean View

A sensational Cordova Bay Ridge home, unique design, 3 bdrms, 2 baths on main, extra bdrm down plus f'placed rec rm. Sundeck and fenced garden. Exclusive. $74,500. GRAY LAITE 656-5267 or SID HASLAM 477-1994 or 382-9191.

Move In Now!

Quality built 1200 sq. ft., full bsmt bungalow on 2.1 acre lot. Brand new, featuring sunken living rm, R.H. rock f'place, lge dining, patio window, W-W carpets, 3 bdrms, 1½ baths, kitchen with E.A. rec rm and much more. Best part is price of $55,900 with good financing available or trades considered. Full particulars by calling HERB MCDANNOLD 658-8844 or 382-9191.

Brentwood Bay

Excellent quality 3-bdrm, full bsmt, 12-year-old, home located on a lge corner lot with small greenhouse and many fruit trees. Open to offers. (M.L.S.) HEATHER GAMMON 382-9191 or 478-2607.

New

Tudor-style home overlooking Roberts Bay. A quality home with W-W, 3 bdrms, 2½ baths, 2 f-places and family rm. Open to offers on asking price of $79,000 (M.L.S.) HEATHER GAMMON 382-9191 or 478-2607.

Traditional

Heavy shake roof, cedar siding and rock enhanced entry invite you to view the luxuriously developed 2370 sq. ft. in this unique 4-bdrm home. 2 lge bdrms. 12x15 each with W.I. closets and ensuites, formal living rm, white rock marble hearth f'place, separate sunken dining rm, lge kitchen with nook, family rm with f'place, and 450 sq. ft. R.I. above grade rec rm, plus loads of storage space. Quality thru-out in carpeting, lighting, decor and finish located in prestigious area, offered at $115,000. Details and viewing by calling HERB MCDANNOLD 658-8844 or 382-9191.

Top Value!

$36,900. Tattersal area. Clean and modern 3 bdrm., no bsmt, bungalow with nice lge. living rm and kitchen. Lge fenced backyard. Quiet area, close to schools and bus. Try your down payment. TED PINFOLD, 388-7742 or 382-9191.

Beautiful Home

(In Oak Bay). Spacious 4-bdrm, spanish-style split level home. 2 family rms., 2 bathrms, dining rm and lge, bright kitchen with adjoining utility room. Situated on easy-care lot ½ block from Oak Bay Village. Offered at $70,000 with excellent financing available. (M.L.S. No. 10075) DON JONES 382-9191 or 479-8386.

Post and Beam

(In Royal Oak) top quality construction with double insulation and 225 amp. electrical service. 4 bdrms and office or den, 2 ful bathrms, 2 f-places, built-in oven and range in bright kitchen and dining rm with sliding doors to sundeck. Full price $57,500 with as little as $10,000 down If you wish, drive by 4719 W. Saanich Rd. DON JONES 382-9191 or 479-8386 (M.L.S. No. 8717).

3058 Glen Manor Pl.

Enjoy the warmth of Xmas by the old brick f-place of this immaculate 4-bdrm colonial style bungalow. A real family home with lge L-shaped living and dining rm, big kitchen. 2 baths rec rm with another F-place. Quiet details and viewing by calling HERB MCDANNOLD 658-8844 or 382-0191.

1653 Sarita

4 bdrms plus! Quiet cul-de-sac in an area of fine homes in Gordon Head. Wonderful neighbours proud of their homes. Lge sundeck with view off dining rm. Lge backyard with southerly exposure. (M.L.S. No. 10093) Offered at $58,900. View at anytime. TIM HOSKIN 382-9191 or 5956250.

Must Be Sold

Offers invited. Vendor transferred. Beautiful 7 yrs old 2-bdrm bungalow. Living rm with f-place, sundeck off dining rm. Lovely kitchen. 2 spacious bdrms, 1½ bathrms, rec rm, lge lot in lovely Lake District off W. Saanich Rd. Call IRMA KULIGOWSKI 382-9191 or 656-5325. (M.L.S. No. 10047)

Superb Water Views

From this outstanding property located in South Oak Bay. 3 bdrms, 2½ baths, a gorgeous double f-place, plus a further 1500 sq. ft. ready for finishing. $125,000 (M.L.S.) Further details from DI MUSTERS 382-9191.

Hillside Area

Recently renovated, 2 bdrms, new kitchen and bathrm, living rm with fireplace, sundeck, now in top condition. Full bsmt, nice property $35,000. SID HASLAM 477-1994 or GRAY LAITE 656-5267 or 382-9191 (M.L.S.).

Ardmore, $119,000

Fantastic, authentic tudor, 2 nice bdrms and 3rd now used as den. Delightful design for those wanting leaded windows, beamed ceiling, etc. located on splendid, fully landscaped 1½ acres. Western exposure, some water view and completely fenced plus curved driveway. SID HASLAM 477-1994 or GRAY LAITE 656-5267 or 382-9191 (M.L.S.)

Uplands, $115,000

1 owner tudor home, 2300 sq. ft., 4 bdrms, plate rails, beamed ceilings, W-W over H-W, built - in benches. located across from Uplands golf course in lovely oak treed property. A character tudor home of quality. SID HASLAM 477-1994 or GRAY LAITE 656-5267 or 382-9191.

3 Lots

2 lots on Whiffin Spit Road, 1 at $19,800 being a bluff lot over the spit, the other at $17,500 embracing delightful seaview. In Broadmead, a beauty at $32,900. SID HASLAM 477-1994 or GRAY LAITE 656-5267 or 382-9191.

250 HOUSES FOR SALE

CANADA PERMANENT TRUST
ON DOUGLAS AT FORT

Lake District

Beautiful 4 bdrm, 1450 sq. ft., 11 yrs old home in meticulous condition, located on 75x140 landscaped property in nice quiet area. $56,500. SID HASLAM 477-1994 or GRAY LAITE 656-5267 or 382-9191.

Hobby Farm

(2.29 acres) 1600 sq. ft. (main flr.) 9-year-old home plus a full finished bsmt, lge bdrms (master 20x14) 2 sundecks (1 covered) property is fenced and crossed fenced, 2 wells, 1 for house and 1 for garden and animals. 3 outbuildings. Full price $69,900. For further details phone R. W. RHODES 382-9191 or 592-9824.

Great Assortment

1. Oak Bay $58,500 — Lovely, big rms, living rm, dining rm, kitchen (with E.A.) 2 bdrms, cozy den with f-place, full bsmt, double carport, secluded, well-treed lot, financing available.
2. Strata Title — 2 storey, 1100 sq. ft., approx. 3 yrs old, 3 bdrms, 1½ baths, utility area. $35,800 (M.L.S. No. 9031)
3. Completely redecorated — 3 bdrms, lge kitchen with E.A., 4th bdrm in bsmt, separate garage (M.L.S.) $37,900.
4. Country setting — Lovely 2-bdrm, stucco, full bsmt bungalow, dining rm, f-place, 2 more rms in bsmt. Sundeck lge lot surrounded by trees. (M.L.S.)
5. Oak Bay reduced $8,000 — 3 bdrms, lge rec rm and 4th bdrm down. $55,900 (M.L.S. No 8287)
6. Country living — Cordova Bay. Beautiful, low custom-built rancher set in 1 acre of native trees, 3 bdrms, 2 f-places, family rm, 2 bathrms, W-W, lge kitchen, lge double garage, rm for 4th bdrm (M.L.s.) $77,900. BARRY THORNDYCRAFT 477-8487 or 382-9191.

Canada Permanent

Island Homes Ltd.
2504 DOUGLAS
386-7545

OPEN HOUSE
SAT., 1:30-4:30
2648 ORCHARD

A lovely property in South Oak Bay only a few yards from the ocean and close to the golf course, shops, buses, schools, etc. Beautifully maintained, spacious home. (approx. 2,500 sq. ft. fin.) with large liv. rm. and separate din. rm. Bright modern kitchen with sunny breakfast area overlooking garden. Knotty pine panelled fam. rm. has cheery brick F.P. Five bedrooms, two bathrooms make this an ideal family home. Be sure to see this nicely landscaped property in very desirable area. Asking $79,500.

For prior viewing dial 386-7545
J. C. BAXTER

OPEN HOUSE
SAT., 1:30-4
758 CLAREMONT

Reduced for quick sale to $47,000. 2 bdr. home on ½ acre of excellent garden soil. Home has large living rm. with fireplace, full basement, hot water heat, and drive in garage. LLOYD ELLIS in attendance, 658-8222.

OPEN HOUSE
SAT., 1:30-4:30
944 KENTWOOD TERRACE

FABULOUS VIEW BROADMEAD
Custom built Spanish design, 3 or 4 bdrm. home with a very interesting plan taking advantage of the view. 3 bathrooms, hot water heat, double garage and many extras. Quick possession, a real buy at $87,500. MLS CALL RON CROW, 592-4989.

2 HOUSES ON ½-ACRE LOT
ASKING $49,800

Portage Inlet waterfront of 109 feet of shoreline within 3½ miles of city centre. Both houses recently renovated offer privacy, seclusion and a beautiful year round view of the water. For viewing Call PATRICK SNOW, 592-3931. MLS.

1. OAK BAY

Excellent 2 bdr. home decorated inside and out. Extra large living and din. rm. convenient kitchen, full basement, garage, secluded back yard. VACANT. Only $56,900.

2. GORDON HEAD NEW LISTING

3 bdr home with high unfinished basement. 1½ years old in immaculate condition throughout. Large L-shaped liv. and din. rm. with a pleasing outlook from the windows and the sundeck. Eating area in the well-planned kitchen. Ensuite plg. off master bdr. are a few of the features that I would like to show you in this well priced home listed at 56,900 with terms. MLS.

3. LANGFORD

Just listed, 3 or 4 bdrm. home close in on Goldstream Ave., 1,512 sq. ft. for spacious living, large new addition. Vendor transferred. Listed for quick sale at $44,500. MLS.

4. 10 MILE POINT

WATER VIEW
Secluded 3 bdrm. home on over 1½ acres of choice land in the choice area of 10 Mile Point. The home offers in-line living and dining area with stone fireplace and wall-to-wall. Convenient kitchen with eating area and ample cupboards. Large master bedroom with ensuite. Nicely finished basement with rumpus room and workshop area. 3 bathrooms, hot water heat, large sundeck, 3-stall carport, summer home. All nicely set in from the road. Possible subdivision. Asking only $110,000.
On the above 1-4 Please call RON CROW, ANYTIME, 386-7545.

STAN TRONT
LISTINGS CALL
385-9741 or 477-2829

JUBILEE
$52,900
4 BEDROOMS
2 BATHS
5-YEAR-OLD, ML

JUBILEE
$45,900
3 BEDROOMS
FULL BSMT
DBLE. CARPORT

HILLSIDE PLAZA
$39,900
2 BEDROOMS
LGE. REC. RM.
NO-STEP HOME

BRENTWOOD
39,900
2 BEDROOMS
FULL BSMT.
ON SEWER

BRENTWOOD
2 LOTS
FULLY SERVICED
$21,000 and $21,500
BUILDERS TERMS

HENDERSON REALTY
385-9741 (anytime)

ROCKLAND

City house, Tudor design, minutes from downtown. Secluded back garden. Living room with fireplace, separate dining, designer kitchen. Built-in appliances. Booklined study. Upstairs, 3 bedrooms, main rooms carpeted. Fully-developed basement level. Large activity room, opening onto garden. Bedroom, storage area. Garage. $90,000. By owner. For appointment, 595-4737.

250 HOUSES FOR SALE

VICTORIA REALTY LTD.
VR 386-3585

OPEN HOUSE
FRI. and SAT., 1-4
10382 PATRICIA PLACE
SIDNEY—$46,900

Dollars won't stretch but this newly listed 3-bedroom, 1½-year-old home will. Call Neva Pennie if you wish to know about the low interest rate on the existing mortgage. Vendor has started to develop the basement rec. room and now has to leave the area. Paneling to be left to complete. Garden area made ready to plant. To view call me, at 386-3585. MLS No. 10172.

OPEN HOUSE
SEVEN NEW HOMES
Glanford-McKenzie

OPEN DAILY, 1:00-4:30 (except Sundays). Fine quality finished family homes. Over 1,200 sq. ft., starting at $51,900. Real good value! Compare and meet our representatives on the site, or call 386-3585 for details. Trades considered.

OPEN HOUSE
2611 FIFTH ST.
SAT., 1:30-4
CITY—$35,900

Dandy newly painted four-bedroom stucco home situated in the Hillside-Quadra area. Attractive in appearance, offering excellent accommodation at a low price. Living room with fireplace and W-W carpet. Two bedrooms on the main and two up. FULL BASEMENT. A MUST TO VIEW AT ONLY $35,900. Leo Van Dyk 386-3585. $35,900. Leo Van Dyk 386-3585. MLS 10164.

FEATURE HOME OF THE WEEK

Exceptionally attractive home in a top rated area of fine new homes, all excitingly different. Split level entrance to a very charming living room with distinctive floor-to-ceiling fireplace set against rich rosewood panelling, dining room on the "L" plan. Stunning kitchen with rich grain cabinets and dishwasher. Delightful breakfast nook has double sliding glass door to sundeck, 3 excellent bedrooms, master en-suite and walk-in closet, 2nd larger than average. Excuisite 4-pce. vanity bath. Lovely sundance wal-to-wall carpet thruout. Basement completely planned and roughed-in for rec. room with second F.P., 4th bedroom, mud room and 3-pce bath. Double garage, close to bus and all amenities. Just completed and ready for occupancy. We're sure you will agree this feature house is one of the best buys today. To view phone Morris Lund or Colin Munro, 386-3585.

DELUXE A-FRAME ¾-ACRE TREED LOT SAANICH PENINSULA

Suburban living, yet only 15 minutes from downtown. This majestic modern A-frame features a lovely living room that will enhance your furnishings, with a modern fireplace to add a decorative touch. Step-saver dining "L", great kitchen with utility area. The convenience of 2 bathrooms one up and one down, no morning conflicts, and easy accessability for guest. 3 cheery bedrooms, begin a leisurely room to room tour of this novel home by calling Grant MacFarlane, 386-3585 anytime. MLS 10224.

WESTMONT REALTY LTD.

27 CADILLAC 386-6796

A LITTLE DREAM

Original owner says sell 2 bedroom home, living room with fireplace, 4 pce. bath, cabinet kitchen with lovely dinette. New hot water heating, new roof and eavestroughs. Spotless condition, furniture included at only $44,500.
KEN WRIGHT RES. 598-2183
FRED CARVER RES. 598-2581

OPEN HOUSE
SAT. 1:30-4
1007 McCaskill
$28,500

Drive down Langford Street, turn right when you reach McCaskill.
—Three large bedrooms
—Newly carpeted and decorated
—New kitchen
—100 Amp wiring
—Low taxes
—Laundry room
—Oil furnace

FRED G. CARVER
598-2581

COMFORT, CONVENIENCE CHARM

This charming home has 2 bdrms., den, L.R. with fireplace, D.R., kitchen and 4-pce. bath on the MAIN floor PLUS a 2-bdrm. in-law suite downstairs with a separate meter. Fine landscaping complements the picture. Try your offer on the asking price of $59,500. MLS.
RICK KINNIS RES. 477-9394

OWNER TRANSFERRED REDUCED $2,000

Make your offers on this neat little bungalow with a full basement, 2 bedrooms. PLUS den nestled in among the trees and shrubs. Located close to a large shopping centre. Priced just right at $33,500. MLS.
JOHN BUNYAN RES. 477-4513

MOVE TO THE COUNTRY—CLOSE TO TOWN

Try a MAGNIFICIENT SEAVIEW from your livingroom or while lounging on your sundeck. Landscape beauty with the quiet setting of a serene country setting. Four bedrooms, 3 baths with a den and family room. Prestige living at it's best. Try your offers on the asking price of $89,900. MLS.
JOHN BUNYAN RES. 477-4513

TWO ACRES RANCHER

Near ROYAL OAK, this excellent property has a lovely 3-br. home, with LARGE living room, floor-to-ceiling fireplace, big kitchen with EATING AREA. Plenty of room for expansion. The property is NOT rocky, an acre is FULLY FENCED and has small stable, greenhouse and a SOLID, LOVELY workshop (just like a home). Will be sold NOT subject to sale of other property for the EXCELLENT PRICE of $65,000 (clear title)

JOHN BISHOP LTD.
656-2308 (Res.)
24 Hrs., 384-0581

OWNER
Bay and Asquith. Two-bedroom, full basement stucco house. Adjoining building lot 40x90. To be sold together for $45,000 cash. 592-1410.

250 HOUSES FOR SALE

FOR SALE Royal Trust "THE SIGN THAT SELLS"
3400 DOUGLAS ST.
384-8001

OPEN HOUSE
SAT. 1:30-4:30 P.M.
459 WEBB PLACE (Colwood)
OFF WISHART ROAD,
ON QUIET CUL DE SAC
$49,900
Just four years old, 4 bedrooms, cosy living room with fireplace, dining room, kitchen, 1 bath plus en suite. Hardwood floors, full basement. Lovely lot in wooded area. For appointment to view please phone LEN TAYLOR 382-9485 or 384-8001 anytime.

OPEN HOUSE
SAT. 1-4 P.M. 1248 St. David
SOUTH OAK BAY
3 bedrooms, master ensuite, living room with fireplace, separate dining room, wall to wall over hardwood. Large kitchen, Sundeck and patio. Half basement. JOHN MORRY, 384-8001 or Res. 592-9770.

OPEN HOUSE
SAT. 1:30-4 P.M.
2312 MILLS ROAD
SIDNEY
Start the New Year in your own home. This really special two bedroom home has been completely renovated and beautifully decorated . . . large living room, spacious kitchen with double SS sink and good sized eating area. Four-piece vanity bath, fully landscaped grounds, fenced private patio. Really special! Asking price $39,900 MLS. 384-8001, MARG or GLEN McGREGOR, 477-3675.

OPEN HOUSE
SAT. 1:30-4:00 P.M.
8029 ARTHUR DRIVE
Brand new no step bungalow of 1900 sq. ft. in popular Turgoose Point area. Large living room with feature wall and massive floor-to-ceiling fireplace of cut rock, spacious dining room., family room with brick barbecue, lovely kitchen with sea view. 3 bedrooms, 2½ bathrooms, shake roof, 2-car garage. Reduced to $99,900. PETER TER VEER 384-8001 or Res. 479-1588.

OPEN HOUSE
SAT., 1:30-4:30 P.M.
4540 TORQUAY DRIVE
REDUCED TO $72,900
This exciting new home set in lovely arbutus trees has over 2,000 sq ft of living accommodation. Close to UVic. Spacious living room with bay window. For prior viewing please call WALLY MILLIGAN, 384-8001.

OPEN HOUSE
SAT., 2-4 p.m.
1719 CARRICK ST.
1-bedroom bungalow, living room, F.P., den, large lot and sundeck. Fenced yard, stove and fridge may be included, $34,500, MLS. JOYCE MILLER 384-8001.

OPEN HOUSE
SAT., 2-4 p.m.
3125 EARL GREY
GORGE AREA
Immediate possession on this spotless home. 3 bedrooms on main plus one down. Living room with fireplace, separate dining room, new cabinet kitchen, large sundeck, plus rec. room in full basement. Close to schools, shops and bus. Asking $46,500. MLS. JESSIE McGRATH, 384-8001.

$1,500 DOWN
If you are eligible for B.C. 2nd Mortgage, 2 large bedrooms, living room, utility, 3-piece bath, modern electric heat. 233 Battleford St. Highways Department may eventually need this property and buy you out, but for now you have a dry roof, warm home and able to build up equity for future purchase. Price $26,500 MLS. 384-8001 BUD ZUCK, 598-7215.

DESIRABLE FAIRFIELD
1352 CARNSEW
Large 4 bedroom home, full basement, large lot, needs someone to see it and make an offer. 384-8001, BUD ZUCK, 598-7215.

WOODED CRESCENT
Lovely old trees enhance the beauty of this charming 3-bedroom home on a good sized lot in the Ferndale area. A 5-minute stroll takes you to a pretty beach. The house is absolutely spotless, 15 years old with a full basement. Don't miss viewing this one. Asking $58,500. MERYLE HAYS, 384-8001 or Res. 477-8324.

JUST LISTED
Lovely large family home, 4 bedrooms, family size kitchen. Spacious living and dining room with fireplaces, extra large view lot in High Quadra area. Frontage on two quiet streets. New shag wall to wall over hardwood. Economical hot water heat. Price $59.500. NEW MLS.
384-8001 BUD ZUCK 598-7215

OAK BAY—WILLOWS AREA
DRIVE BY 2607 MUSGRAVE
3 bedrooms plus room down. Spacious living and dining room, over 1200 sq ft. Good-sized lot with rear lane access. $58,000. MLS. To view call JOHN MORRY, 592-9970 or 384-8001 anytime.

OAK BAY VILLAGE
$54,900
Charming family home conveniently located near shopping, bus stop and schools. 4 bedrooms, 2 baths. For more information call 384-8001, ROSS FLETCHER. Res. 595-7155.

SOUTH OAK BAY.
Spectacular high view of Olympics and approach to harbor from all rooms. 2,000 sq ft floor space on 2 floors plus basement, includes 3 bedrooms, 2½ baths. Magnificent Lake Hanasu stone separating living and dining rooms. Additional space for development if desired. Call 384-8001, ROSS FLETCHER. Res. 595-7155.

BY WATERS EDGE
YOUR PERSONAL RETREAT
Exciting retirement setting just listed in Gordon Head. Breathtaking waterfront to be enjoyed from this absolutely Immaculate and gracious two-bedroom no-basement home. Another quality home listed exclusively with JEANNIE DEWHURST, 384-8001 or 477-6040.

MERRY CHRISTMAS
IS A HAPPY HOME
Call now for full details on this 3-bedroom nicely secluded home in the Quadra area. Beautiful stone floor-to-ceiling fireplace, shag carpeting and spotless throughout. Early possession. Vendors have purchased and are looking for offers on the asking price of $54,900. Cal JEANNIE DEWHURST, 384-8001 or 477-6040.

IN BROADMEAD
By one of the better builders, exciting floor plan of appeal to the executive family man. Unique spiral staircase leading to four generous bedrooms and 2 bathrooms. Main floor features large living room with fireplace, rec. room with fireplace, kitchen, separate dining room, family room, utility and ½ bath. For full particulars call JEANNIE DEWHURST, the Realtor who believes in Broadmead. 384-8001 or 477-6040.

COOK-QUADRA AREA
Immediate 2-bedroom, full-basement home. Close to shopping and bus. Large lot 50x146 with fruit trees. A dandy garden area. listed at $42,500. MARGARET JOHNSTON, 384-8001 or Res. 479-1589.

JUBILEE AREA
FULL PRICE, $41,000
This is a spacious family home with three bedrooms, living room and dining roon. Modernized electric kitchen has a nice eating area. There are two bathrooms, two fireplaces and full basement. Situated on a good lot close to the hospital, schools and shopping. Listed MLS and priced to sell. WALLY MILLIGAN, 384-8001 or res. 598-2017.

WEEKEND DRIVE-BYs
4563 SEAWOOD TCE. — Off Ferndale, in Gordon Head. Asking $68,500. Vendor transferred. 3 bedrooxs, 1½ baths. Like new condition. Full basement ready for development. JEANNIE DEWHURST, 384-8001 or 477-6040.

250 HOUSES FOR SALE

FOR SALE Royal Trust "THE SIGN THAT SELLS"
3400 DOUGLAS ST.
384-8001

1511 VINING STREET — Older but solid. Presently rented as upper and lower but good family accommodation. Reduced to $51,900 with easy financing. Call JEANNIE DEWHURST, 384-8001 or 477-6040.

1591 NOELLE PLACE — Off Cedar Hill Road, one block North of Kenmore. New 3 bedrooms, master ensuite, full basement. Double carport. Landscaped. Only $52,900. Call JEANNIE DEWHURST, 384-8001 or 477-6040.

1804 SAN PEDO off Tyndall. NEW! Exceptional finishing and exciting floor plan. A real treat inside. 4 bedrooms, 2½ baths and excellent value at the reduced price of $72,900. Another quality home listed with JEANNIE DEWHURST, 384-8001 or 477-6040.

2832 DYSART
2832 DYSART — Drive-by but please do not disturb the occupants of this older but charming 2-bedroom home. Excellent starter or retirement home. Listed at $37,900 with good existing first mortgage. Call JEANNIE DEWHURST, 384-8001 or 477-6040.

COUNTRY LIVING
ON 2 ACRES
In a beautiful French Design Chateau. Foyer entrance, spiral staircase to den, bedrooms up. Gleaming oak floors throughout. Two bedrooms, sunroom, family room and a beautiful entertainment size dining room. Living room with a special designed fireplace. Double garage and other features too numerous to mention. This fantastic home, close to beach, golf course is listed with MARGARET JOHNSTON, 384-8001 or Res. 479-1589.

HENDERSON REALTY
385-9741 ANYTIME

MERRY CHRISTMAS

(among the firs)
OPEN DAILY
1:30 - 4:30
406 TERRAHUE
(off Metchosin Road)
Four or five bedroom, two bathroom home. MUST BE SOLD — Owner has bought. Try your offer on $59,900 with $41,800. 1st mortgage at 11 per cent. Call now.
C. W. ARNOLD 592-6454
J. G. McCORMACK 592-6214

GORDON HEAD

3 bedrooms, 1,179 sq. ft. Pick your own exterior and interior. Reserve now before prices jump again. Could be finished in three or four months. Prime location.
BILL KAPTEYN 592-7623

CHRISTMAS PRESENT

OPEN DAILY 1:30-4:30
1364 FINLAYSON ST.
Immaculate two bedroom with full, high basement, fenced yard, nice lawns, lovely oak trees. IMMEDIATE POSSESSION. Try your offer on asking price of $45,500. Secondary financing available.
J. G. MCORMACK C. W. ARNOLD
592-6214 592-6454

COLWOOD NEW HOMES

11¼% financing, low down payments. Quality built attractive 3-bedroom Tod Hackett homes on well treed park like lots. Master bedroom ensuite, living room with fireplace and feature wall. Quality w-w throughout. Roughed-in fireplace and plumbing in basement. Excellent financing. Priced at $47,500 to $49,900.
BILL McCARTER BOB GIBSON
592-3970 658-5153

WOODSY SECLUSION

Modern 4 year old, 3 bedroom home situated on 2 nicely wooded acres in area of good homes. Living room is 18.5x13.5 with fireplace Dining room 9x9.5. Master bdrm., 15.5x13, ensuite plumbing. W-W throughout, modern kitchen, family room, rec room, 1,500 sq. ft. on main floor. Good financing $69,900. MLS
BILL McCARTER BOB GIBSON
592-3970 658-5153

MOVE IN BEFORE CHRISTMAS INTO YOUR OWN HOME

BRAND NEW
$5,000 DOWN
Park your boat at the front door. Only one left. 2-bedroom home, beautimul ocean view, $49,900 Mortgage at 11% — pre-arranged, B.C. second and only $5,000 down. Brentwood, 20 minutes from town.
BILL KAPTEYN 592-7623

RITHET'S

for Real Estate Insurance Appraisals
714 FORT
382-4251

OPEN HOUSE
University Area
1854 Elmhurst Pl.

SAT., 1-4 P.M.
You are invited to view this lovely well-maintained, 3 bedroom, split-level home. Entertainment-size living room with floor-to-ceiling fireplace, spacious dining room, large family kitchen. A completely finished rec. room in basement, also den or extra bedroom. This home is completely carpeted throughout over hardwood. Located in a desireable area of Fairburn, close to all schools, University and the Racquet Club.

Priced at $58,500

W. MICHAELS or R. JOHNSON
382-4251 anytime

SIDNEY

NEW EXCLUSIVE. Nearly new 4-bedroom home in excellent location and spotless condiiton —large living room with fireplace, attached carport — all on easy-care lot. Asking $47,900. For more information and to view please call:
E. WILKINSON or O. DOUGLAS
382-4251 anytime

BY OWNER, IMMEDIATE possession, $48,000, modern spacious, three-bedroom home, full basement, drive-in garage, oil hot water heat, phone 478-6185.

250 HOUSES FOR SALE

BLOCK BROS

1800 Blanshard
3636 Shelbourne
1949 Sooke Road

OPEN HOUSE
1-4 P.M.

4415 TREMBLAY. Beautiful new house, a must see, 3 BDRMS, 1½ baths, 2 FP, LR and DR with W-W. Double carport sundeck. Good bright BSMT. Utility down. Asking $68,000.
477-1841 LOUISE WILTERMUTH
477-6307

$29,900

2 BR dandy — just right to start with and a beautiful large lot to enjoy. Full BSMT. New furnace and wiring plus new roof.
477-1841 (MRS.) PAT FORBES
384-8359

NEW, EXECUTIVE
$87,500

Superbly built, split-level on Gordon Head crescent with other fine new homes. 4 BRs on one level, large family room off kitchen, 3 sets bathroom plumbing, 2 magnificent floor to ceiling stone FPs, great array of kitchen cupboards and much more. A truly distinctive home which you should see soon.
477-1841 BILL REMPLE 658-5794

WELL-BUILT

2 bdrm home, full bsmt with large kitchen and renovated LR. Glass doors to patio. Dr-in garage. Large lot situated within walking distance to Mayfair shopping. No repairs needed. $33,900.
386-3231 J. A. PITT 477-4935

ROCKY MOUNTAIN HIGH

Nicely located on a lot with good view of the area around by quality housing. A modern executiive type home with 1½ baths, leaded windows and a must to see to be appreciated.
386-3231 ROB FUKUSHIMA
479-3408

VENDOR WILL CARRY

4 bdrms. — split level, full bsmt. Hillside-Bay area. $9,000 down and Vendor will carry rest at 11½% for the asking price of $32,900.
386-3231 KEHAR DHAMRAIT
383-2491

SPECIALLY NICE

Sliding doors onto sundeck from kitchen and DR in this attractive Spanish styled 4 bdrm. home with feature entrance and FP. Financing of $40,000 arranged. Asking mid 50's.
386-3231 BOB KERSHAW 385-1208

PRIVACY

Completely encloses the back yard of this 4 bdrm. home. New roof, recently painted and a sundeck Bsmt. completely finished. Vendor will carry any reasonable 2nd at 12% on asking price of $52,900.
386-3231 BOB KERSHAW 385-1208

NEW! NEW!

New subdivision with underground services. 3 bdrms, sundeck off LR at front and DR at rear. Bsmt. suitable for future expansion. Spanish style. $67,500.
386-3231 LINDA FAHEY 656-1520

QUALITY BUILT

A 5 bdrm., 2 yr old modern custom built home, in Central Saanich on approx 12 acres. For further information.
386-3231 WILF WEICKER 598-1649

EASY FINANCING

Practically new, 3 bdrm., 2 bthrm. family home on well landscaped lot in Central Sidney. Owner willing to carry large 2nd mortgage at 12% making this one easy to purchase. $44,500. ML 42840.
386-3231 BILL MOSHER 652-2868

CHARACTER HOME JUBILEE AREA
$37,900

Fantastic Xmas present. Early possession on this comfortable family home! Features spacious LR with FP. Lge. separate DR. Lge. kitchen with range. Plus 3 rm. bsmt. suite to help out with mortgage payments. Easy financing.
386-3231 OLIVE WEBBER 478-7733

16½ ACRES IN SOOKE

One half ownership is now available near Sooke River Road. A wilderness area with second growth timber, the property is presently land locked. Try your offer of $1,000 an acre.
Mike Myers, 478-5561, 478-6349.

COLWOOD COMMERCIAL

Prime commercial property close to Colwood Corners. 95,800 sq. ft. (2.2 acres) suitable for offices, car lot, shopping centre, etc. Presently used for Motel-apartments. 2 separate lots. 3 septic tanks. Try your offer of $2.10 a sq. ft. Further info with Mike Myers, 478-5561, 478-6349.

IMMEDIATE OCCUPANCY
$36,500

If you are looking for good value, no maintenance, full basement, new oak floors. New cupboards. large kitchen, large lot. Why not have a look at this gem. Must be sold. Doug Cole, 478-5561, 478-4494.

.41 ACRES
3-BDR. RANCHER

1350 sq. ft. one level home with family room on VLA size lot. Separate 24x26 garage or workshop. Situated on quiet street in Colwood. Large 1st Mortgage at 11% interest may be assumed. $50,900. Doug Cole, 478-5561, 478-4494, Mike Ryland, 478-5561, 478-4761.

FOR SALE Royal Trust "THE SIGN THAT SELLS"
4082 SHELBOURNE ST.
477-0191

COMFORTABLE COUNTRY HOME
IN-LAW SUITE
Spacious well planned 3-bedroom home. Hardwood floors throughout. Pleasant eating area in big kitchen. Living room with fireplace and dining room have beautiful view. Self-contained in-law suite in full high basement. Large sundeck over double carport. Extra large lot, 17 fruit trees, berry coves. Priced at $79,900. Please call:
477-0191 ROMA NICOLL 384-4827
or JOHN MOLYARD

SOUTH LINDEN STREET
NEAR SEA — 4 BEDROOMS
Beautiful 9-rm. character home. Serene, with old-world charm retained, 2 full bathrooms and kitchen are modern as today. This is a must see. You will want it the minute you see it. Will sell quickly at $59,900. To view please call:
ROMA NICOLL or
477-0191 JOHN MOLYARD 384-4827

NEW HOME
$69,900
4-level split design. Plan today to see this brand new home located in new subdivision. Designed with formal entrance, living room with fireplace, dining room, 3 bedrooms, rec. room with fireplace, drive-in garage Yard will be landscaped. Can show TODAY!
477-0191 JULIE MANNESS 384-4827

250 HOUSES FOR SALE

DRL
DOUGLAS REALTY LTD.
385-8784

3 BEDROOMS
$28,500

Located just 27 easy miles from Victoria at Cobble Hill, there's excellent value in this sturdy 24-year-old home. Comfortable living room with fireplace and a large family kitchen combine with a ½-acre yard to make this a must to see: 385-8784 RICK KALLSTROM 388-6275, Local 2490. JOAN HOPPER 652-3103.

BRENTWOOD HACIENDA

Designed in a contemporary Spanish styling this near-new home offers 1,280 square feet of elegant family living in 3 large bedrooms (master ensuite) large in-line living room and dining room with custom designed floor-to-ceiling fireplace. Many extras include: high quality carpet throughout, unique lighting fixtures, a two-car garage, ground level patio and full basement for further development. A truly outstanding home — call now for appointment to view. $69,500. 385-8784 RICK KALLSTROM 388-6275, Local 2490. JOAN HOPPER 652-3103.

$36,500
2 BEDROOMS

Well maintained home with ample parking and a king-sized sundeck. Call right now.
TOM EVANS 652-2620

CORDOVA BAY

2 blocks from beach — cosy 1-bdrm. cottage, country-like setting on large fenced lot with fruit trees. New ML. $33,900 — Call to view. MARY McGUIRE, 479-7668 or DONNA VALIKOSKI, 384-2057 or 385-8784.

NEW LISTING GORDON HEAD

Good quality home on quiet cul de sac, offering the greatest family accommodation. The kind of home that "feels right," with a dream kitchen, sundeck off, a most attractive living room and dining room, 3 bedrooms, master ensuite. The lower level has a spacious den, and "banquet size" family room, 19x22 (large enough for any activity). PLUS — the pretty lot is loaded with shrubs and an above ground swimming pool. Priced at just $70,990. For appointment to view:
JACKIE WALDRON
479-9636

TRY $2,000 DOWN

No mortgage to raise, if you are eligible for the B.C. Govt. 2nd Mortgage and can afford payments of approximately $340 including taxes. In the Langford area, and it is not a castle — but it is a comfortable, clean, nicely renovated 4-bedroom home. Rents are spiraling, so why not "own your own." Listed at $39,900 and tomorrow's prices are always higher.
JACKIE WALDRON
479-9636

OAKLANDS AREA
$41,900

Attractive, older home in desirable, convenient area. 3-4 bdrms. Large living room dining room, with beamed ceiling. Modern cabinet kitchen. Room for further development up stairs. Part bsmt. To view call ANNA CHANDLER 384-6939 or 385-8784.

SIMPSONS-SEARS AREA
$45,900

Attractive family home in convenient area. Three bedroms up, 2 down. Large living room, dining room, immaculate cabinet kitchen, three baths. Full cement basement. Easy care lot. Open to offers. ML 9784. To view call ANNA CHANDLER 384-6939 or 385-8784.

QUADRA

Beat the cost of living! Consider this — Older stucco building offering 2 bdrms, living room, full basement and rec room on lower level. PLUS a separate suite of 2 bdrms, living room and sunroom on top floor. New ML $49,900. Call anytime DONNA VALIKOSKI 384-2057 or 385-8784 or MARY McGUIRE 479-7668.

DUPLEX

Ready to go. Freshly renovated duplex. Spacious 2 — 2 bedroom suites with full bsmt. Convenient to bus and shops. Parking facilities. For viewing anytime call DONNA VALIKOSKI 384-2057 or 385-8784 or MARY McGUIRE 479-7668.

WHITTOME'S
4520 West Saanich Road
Royal Oak Branch
479-1667

INCOME!

Realize an income of approximately 10% as you buy this large older home. Situated on a R3 zoned — 50x133 lot. Large storage barn, low taxes. Asking $30,900. DON ANDERSON 479-1667.

VALUE! VALUE!
$43,900!
5 YEARS NEW!

Beautiful five-room, full high bsmt. bungalow. 50x132 ft. high, well drained, fully developed lot! This home is the best buy anyone could wish to find. Good-sized living room with FP., quality oak floors. Excellent decor, two bedrooms, 4-pce. vanity bath. Very attractive kitchen, delightful dining with sliding door to sundeck. Full bsmt., lots of height and area for development. Drive in garage. God district close to all amenities. Full price $43,900. Dial CLIFF STRETCH 592-3969 or 479-1667.

$37,000
IN BY CHRISTMAS!

Is possible on this character 3 br up home with LR, huge DR and last. Call 479-1667, BRIAN BROWN small lot — all in excellent condition. Bay-Quadra area. This won't last. Call479-1667 BRIAN BROWN 386-1234

EXECUTIVE HOME IMMED. POSS.
$89,500

2200 sq. ft. of splendor featured in this quality home. Included are a full high lower level, which in reality gives the purchaser 4400 sq. ft. of useable area. This property is situated on a 100x150 ft. lot backed onto the world famous Colwood Golf Course. This home displays delightful LR, Dr, Kitchen, Breakfast rm., 3 brs, Rumpus rm., games rm. 2 car garage, den or office, four sets of plumbing and hot water heating. Full price for this new quality home is $89,500 Call:
479-1667 CLIFF STRETCH 592-3939

J. H. Whittome and Co. Ltd.
Royal Oak Branch

250 HOUSES FOR SALE

Montreal Trust

OPEN HOUSE
1712 Carnegie
1-3 p.m. Fri. and Sat.
JUST LISTED
GORDON HEAD — $61,900
This ideal family home is situated on a quiet crescent on a larger-than-average lot with lots of space in the fully fenced back yard for a big veg garden and play area for the children. On the main level is the in-line living and dining rooms with beautiful new W-W shag, floor-to-ceiling brick fireplace, large kitchen with eating area and 3 bedrooms. Master bedroom has 2-pce bathroom en-suite. The full basement contains another good-sized bedroom with built-in shelving unit and W-W shag, or would be ideal den or study — and rec room with one complete wall of shelving for stereo and TV. Won't last long so call today for appt to view. MLS
386-2111 JEANNE LUCAS 477-1342

OPEN HOUSE
2268 JAMES WHITE BLVD., SIDNEY
THURSDAY and SATURDAY, 12th and 14th
1:00 to 3:30
IDEAL RETIREMENT HOME
Excellent financing, realistically priced at $44,900.. Situated on nearly ¼ acre on James White Blvd., Sidney. Pleasantly decorated no-step bungalow. Newly decorated with 3 bedrooms, wall-to-wall throughout. attached garage, fenced, on quiet street. View soon with:
DARLENE PEDERSEN
656-3924 656-1881

LOVELY FAMILY HOME
ON THREE QUARTERS OF
AN ACRE — $74,900
This attractive home has a view of the ocean from the living room and large sundeck designed for entertaining. The living windows overlooking the back garden. Three bedrooms and two 4-pce. bathrooms complete the main level. In the full basement there is a finished 4-pce bathroom and RI 4th bedroom and den plus area for a party-sized recreation room with central fireplace. If living away from the crowds in a beautiful area is what you desire, this could be your home!
386-2111 JEANNE LUCAS 477-1342

CURE MY
EMPTY FEELING!!!
NEW AND VACANT
This house needs you to make it a home. It has three bedrooms for resting and lots of room for living that includes two fireplaces for toasting your toes and a mantle to hang Xmas stockings.
NEED MORE — then what about this present. A large 10¼% mortgage on the asking price of $53,500. Make us an offer and wrap-up this home in the country today. No need to call SANTA, just call,
386-2111 NEIL RAWNSLEY 595-1507

NEAR UNIVERSITY — $43,900
Immediate possession — 3 bedrooms, L.R., lovely cab. electric kitchen. Built-in quality range, 4-pce. vanity bathroom. Basement has rec. room, bathroom, extra bedroom, OOm heat, sundeck, carport, good lot, trees, near all schools, Racquet Club. Big 10% mtge.
386-2111 ART PEAKER 477-3957

GORDON HEAD
4 BEDROOMS
Quality home, immaculate, located in this prime area. Complete on two levels, 3 bathrooms, spacious living, dining rooms, large spotless kitchen — ground level offers rec. room, extra bedroom and shop area — Corner lot with pad for boat. MLS asking $63,900.
386-2111 D. BECKNER 477-4994

GORDON HEAD
SPLIT LEVEL
DELIGHTFUL AREA, quiet street near all school levels and UVic. 3 bedrooms, 2 baths, modern kitchen, breakfast area, living, 2 dining rms., nice size with floor-to-ceiling antique brick fireplace. Tall Lombardy poplars borders the backyard. Asking $54,500. MLS. must be seen, must be sold.
386-2111 D. BECKNER 477-4994

QUIET CUL-DE-SAC
COLWOOD
This lovely modern family home has three bedroom, living room with raised hearth fireplace and dining room with a bay window overlooking the back garden, plus cheery kitchen with eating area. The full high basement has a finished recreation room with wet bar, drive-in garage and space for extra bedroom of workshop. All this on a charming high lot with all sorts of potential for the gardener. Must be sold so call today and make your offer on the asking price of $54,975. MLS.
386-2111 JEANNE LUCAS 477-1342

TRY $500 DOWN
SIDNEY
Lovely 1150 sq. ft. town house 2 bedrooms den and 2 baths W-W throughout, 2 car parking. Private fenced patio with stone planter. Excellent buy at $34,000.
DARLENE PEDERSEN
656-3924 656-1881

NEW ON MARKET
5179 Pat Bay Hwy, sitting well back on ½ acres of land with beautiful view of Elk Lk. Custom built home with 2492 feet of living space. This home is well maintained with top quality carpeting, intercom, and many more extras. Only 6 years old. Large living room and rec room, bath with fireplace. Formal dining room, 5 bedrooms and 3 bathrooms. Possible development of in-law suite on lower level. Excellent buy at $69,000. MLS 9894. View soon with:
DARLENE PEDERSEN
656-3924 656-1881

DEEP COVE
1.1 acres of treed seclusion. Realistically priced at $79,000. 1-year-old post and beam construction. Custom-designed and custom-built. Truly a unique home with sunken living room, wrap-a-round fireplace, dining room with built-in cabinet and snack bar. 3 bedrooms and den, 2 baths, double attached garage, large unique patio. Finishing touches now being completed. MLS. View with:
DARLENE PEDERSEN
656-3924 656-1881

NEW — NEW — NEW
IMMEDIATE OCCUPANCY
Executive home of approx 2200 sq. ft. bordering one of Canada's finest golf-courses. Four bedrooms, four baths. Deluxe kitchen with utilities off. Quality carpeting throughout. 2 fireplaces. Intercom. Large family room. Vendor built home for his personal residence but must reluctantly sell. Priced to sell below today's cost, $89,500. MLS.
386-2111 Roy Kaiser 477-6813

OLYMPIC REALTY LTD.
385-5741

SOMETHING SPECIAL

An immaculate bungalow on a quiet street in the Gorge area — 1100 sq. ft. on main floor and 350 sq. ft. finished in basement — fireplace and newly finished floors — three bedrooms plus one in basement — 4 pce. bathroom — new kitchen cupboards — oil heat and glass lined electric hot water heater — sundeck overlooking treed back lawn — drive-in garage. Well constructed, well maintained and newly decorated. Asking price $46,500. Early possession. MLS. For viewing please call AL TASSIE, 385-5741 or res. 384-9069.

GRACIOUS AND SECLUDED

No step 3 bedroom Oak Bay home in excellent location. Spacious living room with adjoining dining room, large family room and sundeck. Two full bathrooms. Must be seen to be appreciated. Please call NEIL NORTON, 385-5741 or 477-2919.

3258 GLASGOW AVE.
$34,900

CALL 595-4353 FOR DETAILS
NO AGENTS, PLEASE

TWO LARGE HOUSES ON 2 acres. Large garden and room for horse, etc. $79,500. 478-7833.

250 HOUSES FOR SALE

MAYFAIR REALTY

3153 Douglas St. 386-2955
WOODWARD'S MAYFAIR CENTRE

OPEN HOUSE
SAT., 1:30-4
3976 TUDOR

Going into the finishing stages. Featuring 2,087 sq. ft. on one floor, including 4 bdrms., 2 bathrooms, formal dining room, living room with full end wall stone fireplace, and a big, B.G kitchen-family room. Huge sundeck with built-in barbecue. Double carport. All this on approximately ¾-acre lot and asking only $99,000 full price with 10% mortgage avaiable if desired. See this home now while there are still some choices of fixtures, etc. available. Call GEORGE WALL, 386-2955 or res., 478-5681.

OPEN HOUSE
SAT., 1:30-4
908 RANKIN
(Off Craigflower)
944 and 948 RANKIN
(Waterfront)

Situated in one of the most picturesque new sewered subdivisions in Victoria. Lovely treed area, gently sloping to the Gorge waterfront. See these new homes nearing completion. All designed with today's living in mind. Special features in each, two are on waterfront lots, to moor your own boat at your doorstep. Priced from $64,900 to $79,000. GEORGE PARSONS, 386-2955 or res. 598-3847 or GEORGE WALL, 386-2955 or res. 478-5681.

TOWNER PARK

Approx. 2 acres of the most prime west facing waterfront on Saanich Inlet. Residence finished in 1964 of 1364 sq. ft. Small guest cottage, lots of trees, privacy, level to most delightful beach. Genuine value at $98,000. Call L. E. KIRK, 386-2955.

HOBBY FARM ON BUS ROUTE

Room for horses, hogs, and kids. Lots of room to roam on this well-kept 2 AND ONE-HALF ACRES of gently sloping land. 1,350 sq. ft. of excellent living accommodation. 2 bedrooms on main, huge kitchen and eating area, sep. dining room, living room with fireplace and full in-law suite on lower level. Outbuildings consist of sep. garage, barns with room for 5 horses. Acreage completely fenced and cross-fenced. A very desirable property that is situated in the four-mile circle on city bus route. Asking $95,000 full price with terms available. Call FRANK BOUSFIELD, 386-2955 or res. 382-4968 or LOU BLOOMFIELD, 386-2955 or res. 595-8295.

BROADMEAD ONLY $74,900

Beautifully-finished, custom-built rancher on ½ acre landscaped lot. 3 B.R., 3 baths (4-pce. ensuite). den, family room with F.P. off kitchen. L.R. with F.P. and in-line D.R. W-W throughout. 5 ft. crawl space for ample storage space. MLS 9451. LEIGHTON NOBLE, 386-2955 or res. 658-8968.

GORDON HEAD SEA VIEW

New distinctive family home on quiet cul-de-sac. Lovely view of Gulf Islands. 3 bedrooms, natural rock fireplace in living room, guest-size dining room, large wrap-around sundeck, roughed-in rumpus room with fireplace. Double garage. Priced right with the bonus feature of a large 10% mortgage. MLS. Price $74,900. GEORGE WALL, 386-2955 or res. 478-5681.

SIMPSONS-SEARS

Lovely large older home in beautiful condition. 4 bedrooms, full basement with rec. room, large double garage. Wired for 220. A must at $47,800. LEIGHTON NOBLE 386-2955 or 658-8968.

SHAWNIGAN REALTY LTD.
Shawnigan Lake 743-5311

4 HOMES IN SHAWNIGAN LAKE

Commuting distance from Victoria

$44,900
BRAND NEW

Large no-step bungalow. Superior construction. Superb location. Spacious living room with fireplace. Dining room. Family room. Excellent kitchen with built-in dishwasher and lots of cupboards. Utility room with space off freezer. Bathroom with tub enclosure. Beautiful Spanish-style exterior. Price has just been reduced. You just could not buy anything like it in the city.

BACHELOR'S PAD
$26,600

Furnished cottage on 1 acre. West Shawnigan Lake Rd. Only a couple of years old. Quiet location.

2 BEDROOMS ON 1 ACRE

Completely renovated home. Large living room and dining room combination. Fireplace. Utility room. Part basement. Drilled well. Not too far from the village. Asking $37,900.

$64,900
BARGAIN?

Check it out for yourself. 1288 square ft. luxury home, plus large covered sundeck, plus fully developed basement on 131x107 treed lot in a park-like location. Beamed ceilings in large living room. Rock floor-to-ceiling fireplace. 2 sets of glass sliding doors. 3 bathrooms. Fancy carpeting. Basement could be made into separate suite. Many extras in this house. Built 2 years ago by real estate developer for his own use. Owner moving to other district. Super deluxe home that could not be replaced for $64,900. Only 10 minutes driving from Victoria in one of the finest spots in the province. If you are in the market at least SEE IT!

743-5311 John Ettema 743-2607
743-5311 Marie Malbon 743-5145
Call collect anytime; also weekends.

NEW HOMES GORDON HEAD
$52,950

OPEN TO VIEW SATURDAY
1:30 TO 4 P.M.
WYCLIFFE PLACE

Individual styles, different plans. Three homes finished, three nearing completion. All feature three bedrooms, two bathrooms, good quality carpeting, cabinets and fixtures throughout. Basements designed for further development including fireplace and plumbing roughed-in. Drive out Majestic north of Kenmore and watch for Wycliffe Place.
386-7521 ERIC GRAHAM 656-4489
BOORMAN INVESTMENT CO., LTD.
1111 Government Street

PRIVATE SALE

Charming traditional 1 storey home, ideal for couple, completely renovated, large rooms, 2 fireplaces, fenced, treed lot, immediate occupancy, $39,750. 412 Lampson near the sea. 384-9268 — terms if required.

250 HOUSES FOR SALE

Realtor

Canada Trust

OPEN SAT. 2-4
Lansdowne School
ESTATE SALE
1717 Taylor St. Excellent location close to town, schools and shopping — yet quiet! Charming living and dining rooms, good kitchen. 3 bedrooms, quality hardwood floors throughout. Full bsmt. home, truly in fine condition. Secluded, established garden. Early occupancy. $54,500.
382-5171 477-1561
A.J. "SANDY" CRAWFORD

OPEN SAT. 2-4
1613 Dougall
GORDON HEAD SPECIAL. $45,000 Think of it. 1200 sq. ft. well constructed, large rooms, full bsmt. just off Majestic Rd. Re-decorate and live in an elegant home. Hardwood floors, 8 yrs. old — Extra sewered lot. $19,400. To view —
382-5171 THE ZIEGLERS 592-1768

AN ACRE
And a one year old home that can be used as a two family residence. Fully developed on two levels, each level has 2 bedrooms, living room, kitchen and bathroom. Ideal in-law accommodation or for a large family. MLS.
382-5171
382-5171 JACK COOKE 477-4842

TEN MILE POINT
Near new 1565 sq. ft. custom 3 bedroom. Spacious living room, kitchen, roughed in rec room, 2 car garage. Located on a wonderful seaview lot amid other distinguished homes. Asking $93,500. MLS
382-5171 477-1561
A. J. "Sandy" CRAWFORD

REDUCED
HURRY HURRY HURRY
$49,500, brand new Tudor Style, has valley views, excellent area, all new homes. 3 bedrm — 1½ bathrms, wall to wall carpets, sun deck and carport.
382-5171 THE ZIEGLERS 592-1768

4 Excellent Homes
1. Ebony Place. A real beauty, Spanish Style. $85,000.
2. Revelstoke Place. High and Mighty. A view home of elegance. $89,500.
3. Richmond Rd. 5 bedrms, seclusion with fantastic views. $77,500.
4. English Tudor. 3 bedrms, full bsmt. 80 x 300 lot. $69,900.
382-5171 THE ZIEGLERS 592-1768
3059 Washington
Make an offer. 2½ bathrms, full bsmt. fire alarm, 4 bedrms. $43,500.
382-5171 THE ZIEGLERS 592-1768

CANADA PERMANENT TRUST
(ON DOUGLAS AT FORT)

Open Sat. 1:30-4:30
3259 Milgrove
(Off Hampton Rd.) Beautiful 2 bdrm. home in meticulous condition. Built-in 1962, this home is complete in every detail. Fully finished bsmt., located on 50 x 187 landscaped property, sundeck and greenhouse. Call SID HASLAM 477-1994 or GRAY LAITE 656-5267 or 382-9191.

Open Sat. 1:30-4:30
7244 Veyaness
Central Saanich. $54,900. This is a beautiful 3 bdrm. home with full bsmt. Lge lot exceptionally landscaped, sea glimpses. 6 yrs. old. PAUL HYATT 656-3150 or 382-9191 (M.L.S.)

Open Sat. 2-4
4178 Morris Drive
Immaculate 3 bdrm. home in Lakehill. Immediate occupancy. A real buy at $47,900. MAUDE DOBSON 658-8837 or IRENE VAN 384-9191 or 382-9191.

Open Sat. 1:30-4:30
1809 Penshurst
An excellent Gordon Head value. 3 yrs. old, one owner home, 3 bdrms. on main and 2 extra down. 3 baths, 2 f-places. w-w carpet. Quality thruout. $62,900. Exclusive. GRAY LAITE 656-5267 or SID HASLAM 477-1994 or 382-9191.

Open Sat. 1:30-4:30
5067 Del Monte Ave.
Country living. Cordova Bay. Beautiful long low custom built rancher. Set in 1 acre of native trees, this outstanding home has 3 bdrms, 2 f-places, family rm, 2 bathrms, w-w, built-in glass china cabinet between dining rm and good sized kitchen, leaded glass windows, lge double garage, rm for 4th bdrm. $77,900. BARRY THORNDYCRAFT 477-8487 or 382-9191.

Open Sat. 1:30-4:30
998 Violet Ave.
Country Setting! Lovely 2 bdrm. stucco bungalow. Dining rm, f-place, 2 more rms in full bsmt., sundeck off kitchen, lge new treed lot in quiet area. $46,900 BILL BROOKS 478-3197 or 382-9191

Canada Permanent

RIDLEY BROS.
DEVELOPMENT CO. LTD.
478-1721 EVES. 388-4773

STILL TIME TO MOVE IN BEFORE CHRISTMAS
10 NEW 3-BR DE LUXE HOMES IN COLWOOD AREA. PROFESSIONALLY DESIGNED AND DECORATED. LARGE EXISTING MORTGAGES AT LESS THAN CURRENT RATES. $49,000-$61,900.
CALL OUR SALESMAN ANYTIME AND HAVE HIM SHOW YOU AROUND OR STOP AT OUR OFFICE ON 3108 METCHOSIN RD. FOR DETAILS OF DEVELOPMENTS.

OPEN HOUSE
SAT. 1:30 TO 4:30
1264 WALNUT ST.
2 BDRM. BUNGALOW
$32,900
Cosy pretty little home, with luxurious wall to wall and large rock fireplace. Large lot with garden and separate garage. Owner is very anxious. CALL GERRY FINNIGAN 388-6231 or 388-6275 local 2516. M.L.S. Island Pacific Realty.

OPEN HOME
141 DENISON RD.
GONZALES HILL
SATURDAY, 2-4
$97,000
Architect designed 3-year-old residence with sweeping view over Trial Island, Haro Strait and part of the city. G. Stricker, B. A. Realty Ltd. 385-1431 anytime.

OPEN HOUSE
Sat. and Sun., 11 a.m.-5 p.m. 1170 sq. ft. modern house with garage and large lot. In Gorge area. $29,900 mortgage. $41,900. 2870 Dysart. 478-7097, by owner.

PRIVATE SALE, NEW HOME, less than 1 year old, three bedrooms, carpeted throughout, 1½ baths, finished basement, on large lot. Phone 382-3682. For Saturday and Sunday only. Duncan, 748-1915.

BY OWNER; "TOD HOUSE" 2564 Heron St., Oak Bay. Other interests necessitate selling this interesting property. Low interest financing available. 592-9172.

NEW 4 BEDROOM
Seaview property, Esquimalt Lagoon 2½ baths, rec room, appraised value $51,750. Vendor must sell. Offers. 383-8345 or 478-7040.

250 HOUSES FOR SALE

MELTON
REAL ESTATE (B.C.) LTD.
912 DOUGLAS ST.
MELTON — BRINGING MORE THAN THEIR NAME TO VICTORIA

OPEN HOUSE
SATURDAY 1:30-4:30
763 HELVETIA CRESCENT
EXECUTIVE HOME
Follow Melton's Arrows-Pat Bay Highway-Claremont-turn left-Del Monte-Cordova Bay area. Contemporary designed 4 bedroom family home—2400 sq. ft. of luxury living. Situated on ½ acre of park-like grounds—quiet street. Features lovely den, gracious dining room, beautiful family room off kitchen—solid teak cabinets, 3 fancy bathrooms, billiard room, utility room, double heated garage (attached), hot water heat. "A Quality Home". Asking $88,000. MLS. For prior viewing, please call Mildred Stapells, 386-7551 or 477-4860.

Revenue to help with payments plus 3 bedroom family accommodation in this newer style home close to town — park and Parliament Buildings. This is a good rental property for the investor as well. Offers to asking price $46,500. MLS 9219. Paul Smith, 383-6905 or Roy Nielsen, 386-9046.

POOL'S PARADISE
Think of those warm summer days and long evenings with your own 18x36 sunken swimming pool, floodlit with glass doors from patio to the large ground floor rec room carpeted and with built in bar, 3 bedrooms, 2 baths and open plan living and dining room complete this lovely home in Sidney. Asking $53,500 MLS 10154. Phone Harry Gray 386-7551 or res. 652-1661 (24 hrs.)

HOUSEWIFE'S DELIGHT
Immaculate 2 bedroom home with built in dish washer, large master bedroom. Den, 3rd bedroom and cosy rec room with fireplace, 1½ baths and sundeck. All this on quiet cul de sac only 2 blocks from the sea in Sidney. Asking $49,500 MLS 10170. Phone Harry Gray at 386-7551 or Res. 652-1661 (24 hrs.)

REWARD
For the family that makes this Sidney tri-level home their own, not a tract house, this 3 bedroom beauty was built 5 years ago to the present owners specs with many extras such as all plaster walls, 6 inch insulation and top grade lumber. The owners hate to leave their fenced garden with 100s of spring bulbs and fruit trees so soon to blossom, but they've been transferred out of town and must sell. CMHC financing possible. Reward your family with a better home. Brand new MLS at $49,900 call now Linda Page at Melton Real Estate (B.C.) Ltd., 386-7551 or Res. at 384-3002.

COUNTRY FAMILY
Only 9 months old this delightful 3 bedroom home looks over farmlands to Mt. Baker. Combining rural life with the modern there are two fireplaces, en suite bathroom and large finished rec. room. Fully landscaped and close to Brentwood centre. Asking $58,500 MLS 10204. Call Harry Gray 386-7551 or Res. 652-1661 (24 Hrs.)

SAANICH PENINSULA OPEN TO OFFERS
New 3 bedroom 1½ baths carpeted family home, sea view from sunporch, sep. dining room, living room, brick fireplace, enclosed carport to lower level — choice area — ½ acre of beautiful treed property.
Asking $59,000 — make an offer. MLS. Call Mildred Stapells. 386-7551 or Res. 477-4860.

OAK BAY
4-5 bedrooms
Unique solid family home — updated — 1800 sq. ft. of living on main — full basement good furnace. Living room and den have fireplace, bow windows and high ceilings. 3 bedrooms up and 2 on main, easy care treed fenced yard. Close to all amenities MLS 9491. Asking $55,000. Call Mildred Stapells. 386-7551 or Res. 477-4860.

IMMEDIATE POSSESSION
GORDON HEAD
90% FINANCING
New home, 3 bedrooms, full basement 1250 sq. ft. of luxury living. Stone firepace W-W carpets in living and dining room and bedrooms Screened windows, extra cupboards with dishwasher included. Extra fireplace in basement, offers please it must be sold. Asking price $63,900 hurry you can be in before Xmas. Call Len LeDoux 386-7551, or 382-9852.

OPEN HOUSE
BRAND NEW
1200 Sq. Ft.
3 BEDROOMS
Full Bsmt.
$45,900!
SAT. 1:00-4:00 P.M.
3883 ROWLAND AVE.
(out Carey Road, right on Seaton, then left on Rowland)
No, it's not a misprint!! This sparkling new 1200 sq. foot 3 bedroom, full bsmt. home is to be sold Saturday. Good w.w. carpet throughout. Floor to ceiling rock fireplace, attractive fixtures, dandy basement layout etc. Priced $8000 below comparable homes! Don't miss this opportunity to buy at below cost.
Bob Garside Alltown Realty
479-2735 477-6973

$3,750 Down
$3,750 Down
$3,750 Down
$3,750 Down
$3,750 Down
to
qualified purchaser
Yes, we have split levels, bungalows and bi-levels on Saanich Peninsula. 1,289 sq. ft. to 1,341 sq. ft. Priced for immediate possession — $55,900 to $59,900.
For further information and appointment to view, phone 652-2652 — 386-0130.

UNICON HOMES LTD.

Triangle Mountain
Due to great demand the area is sold out at present but I will have two homes for sale in the near future priced at $60,000 with excellent financing. If you have not seen the area drive up Fulton BEFORE you buy and call Lynn Holmes at B. A. Realty Ltd. 385-1431.

SEABOARD
CONTRACT AND SPEC HOMES
Call F. Csinos Office 652-1177
Home 478-5458

250 HOUSES FOR SALE

david burr LTD.
Formerly
A. Bernard and Co.

JUNIOR EXECUTIVE HOME
On one of the nicest streets in South Oak Bay. This well built home is surrounded by equally nice homes. Close to buses, schools and store, two blocks to the beach. The entrance hall is large with new wall to wall carpeting. Extra large living room with fireplace. Entertainment size dining room. Kitchen is family size bright and airy, with eating area. Vanity bathroom and three good size bedrooms (all double bed size). Full basement with drive-in garage. Rumpus room with fireplace, another bedroom and extra plumbing. Lovely treed lot, and a very well landscaped garden in the back with an aviary. This lovely home is in excellent condition inside and out, a real pleasure to show.
$62,000
To view call Ron McConnan 384-9335 or 598-7625 Res.

CIRCLE THIS
Then phone me and I'll show you this home in the Oaklands area. Spotless and bright, it has two bedrooms on the main floor, Living room with fireplace. Large modern kitchen and dining area. Downstairs a bedroom or recreation room and laundry room. Lovely easily kept grounds fully fenced at rear. 8 years old.
$48,500
John Todd 384-9335, 598-7849 Res.

JUBILEE
Don't miss seeing this newly listed two-bedroom home, located a few blocks from Jubilee Hospital — large living room — guest-size dining room — two good size bedrooms. Bright spacious kitchen. Full basement. Oil heat — separate drive-in garage. Immaculate garden. This is an older home but is in excellent condition, as owners have taken a real pride in ownership.
$37,500
W. E. (WIL) WILSON, 384-9335, 477-4328.
655 FORT ST. 384-9335

National Trust
SINCE 1898

OPEN HOUSE
4334 NORTHRIDGE CRESCENT
SAT., 2-4:30 P.M.
The owners of this quality 3-bedroom home in a very desireable area have been TRANSFERRED. Living room with raised hearth fireplace, formal sized dining room, large kitchen and billiard sized rec room with additional place. Professionally landscaped grounds. Substantial 1st mortgage at 8¾ per cent. See this lovely home and bring your offer or trade. Asking $63,900. ML 10227.
JUNE HOUGHTON
595-2961 477-6185

MAJESTIC
Trees and over an ACRE of park-like grounds surround this immaculate 2 bedroom home in CORDOVA BAY. Large living room, L-shaped dining room, wall to wall carpet throughout, double garage, fully fenced with circular drive. Basement has set tubs and laundry facilities. Asking $60,000. ML 10229.
JUNE HOUGHTON
595-2961 477-6185

GORDON HEAD EASY FINANCING
4 bedroom split level home in lovely residential area. Living room, dining room, good sized kitchen, family room and 2 bathrooms. Spacious lot is 70x184 and beautifully landscaped with a variety of shrubs and fruit trees. Substantial 1st mortgage could be assumed. Asking only $67,900. ML 10233.
JUNE HOUGHTON
595-2961 477-6185

4 Bedrooms
In Gorge area — beautiful. Many attractive features. New roof, paint and stucco, deck and 5 fruit trees. Nice floors — fireplace. Should be seen — $47,500.

ALSO

3 Bedrooms
Lots of room and charm. Delightful decor, 2 decks. Tile shower in M.B. ensuite. Button tufted kitchen nook. Full basement, $54,900.

BLAIR SCOTT
388-4477 478-5912
G. F. CHAMPION REAL ESTATE

$44,900
SIDNEY
FISHING AND BOATING AT YOUR DOORSTEP. BRAND NEW ROOMY MULTI-CUPBOARDED, 2-BDRM. HOME. LGE. LIV.-DIN. RM. W-W. CARPET THROUGHOUT. FIREPLACE, HUGE SUNDECK, DBLE. CARPORT FULL ABOVE GROUND BSMT. READY TO EXPRESS YOURSELF IN — 3 BLOCKS TO AMENITIES AND SERVICES. $30,300, 11% 1st MTGE. YOU'LL LOVE IT. CALL ANYTIME.
DOREEN McMYNN
656-1459 388-4477
CHAMPION REAL ESTATE

New Listing
Oak Bay-Willows
3 Bedrooms—Basement
Two Years Old
$51,900—Terms
Call Robert Young 477-8749 or Jim West 595-4094 or 383-4124 anytime. MLS. Park Pacific Investments Ltd.

CUSTOM BUILT HOMES
1-year guarantee plus on all our homes. Money available at reasonable interest rates. For your dream home, phone Kasapi Construction Ltd. 386-6191 anytime.

Open This Weekend
4339 Vera Cruz, off Francisco, off Tyndall. New 3 bedroom. $63,500. 479-8403.

250 HOUSES FOR SALE

CHARMAN PACIFIC REALTY LTD.
608 Broughton Street
385-9765

OPEN HOUSE
FRI. and SAT.
1:00-4:30 P.M.
3 NEW VIEW
homes overlooking CEDAR HILL GOLF COURSE, West of Doncaster. Ocean View, on MEGAW PLACE. All have ensuite, sundeck and carport. 3 bedrooms, living and dining rooms carpeted with new short shag. 3rd plumbing and 2nd fireplace roughed-in. QUIET HERE and ONLY MINUTES TO EITHER TOWN OR UVic. About $60,000 with trades invited. For prior appointment and view call
ALF PORCHER
385-9765 598-8113

FAIRFIELD
Well maintained, older home with shag carpeting in 3 bedrooms, living and dining rooms, all on one floor. High basement has garage, laundry and oil furnace. Quiet street. $40,900.
IMMEDIATE POSSESSION
ALF PORCHER
MLS 9081
385-9765 598-8113

OPEN HOUSE
SAT., 1:30-4:30 p.m.
4885 MATTHEWS METCHOSIN SEA VIEW
Charming 2-bedroom country bungalow. Offering large view living room with fireplace, Tudor kitchen with sunken dining area and sundeck. 4-pce. bathroom, part basement with laundry, furnace, workshop, etc., carport and separate garage. Priced for an immediate sale. $49,500. Follow Rocky Point Road, 1 mile from Metchosin Rd., and bear right onto Matthews.
BRUCE F. GIBSON
385-9765 (24 hr.) 592-0377

NEWSTEAD REALTY
1637 Fort St. 598-5166

OAK BAY-WILLOWS
4 BEDROOMS
$55,000
A lovely family home — a stones throw from Willows school and Oak Bay Jr. and Sr. Secondary schools. Four lovely bedrooms — 2 on the main floor and 2 bedrooms up stairs. Living room with fireplace and separate dining room. There is a recreation room down — laundry area and 2-pce. bath. You will be glad you called. M.L.S.
PATRICIA SEDGER
479-3673 598-5166

DUPLEX, SxS UVIC
Superb 5-year-old duplex. Three bedrooms 2 bathrooms each side. Nice lot, double carport. $73,000.
479-3673 Patricia Sedger 598-5166

MOVE IN FOR XMAS!
Close in. 4-bedroom family home in very good condition. Separate dining room. Good high basement suitable for further development. Large yard. Reasonable taxes. Asking $39,500.
598-5166 MARY JAMES 386-9690

Consolidated
REALTY LTD.
2686 Sooke Road 478-8316

HERE IT IS!
Owner transfer makes this excellent family home available as your opportunity to locate in the popular Gordon Head area. One block from Racquet Club, high school, elementary schools, college, and presents all the amenities one could ask for. Check these, then phone for an appointment to view. Fully plastered, 11-yr.-old home with large L-shaped dining room, 4 bedrooms, family room, recreation room, two bathrooms etc. This one-owner home is offered with $9,000, first mtge. at 6¼ per cent at $116. p.m., P.I.T.
TOM DUNCAN 477-2462
AL PETERS 478-5992

OPEN HOUSE
SAT., 2-4 P.M.
7069 and 7075 SILVERDALE
(Off Wallace Drive at Brentwood)
Two outstanding three-bedroom homes, brand new and sitauted on a quiet cul de sac complete with underground wiring, storm sewers, curbing and on sewer. Master bedrooms are en suite and R.I. plumbing in full basement. Wall-to-wall throughout. It will be worth your while to inspect these top quality homes and see the many special features included in the price of 7069 — $57,900, 7075 — $56,900.
ETHEL WALLACE in attendance, 384-8001 or Res. 382-5998. ROYAL TRUST CO.

PRIVATE SALE
2 HOMES — SIDE X SIDE
Separate lots, re: 964 Beckwith, 2-bedroom home on ½ acre, asking price: $39,900.
Re: 888 Beckwith, Mason's home. 1275 sq. ft. on 1/3 acre, as new with 2 large stone fireplaces. 2 bedrooms up, 2 down. Large living room, dining room, kitchen. rumpus room, utility room. 2½ baths, 2 storage rooms. Large garage. Large paved driveway. Screen block patio, dead-end street. Close to schools, bus, stores. Asking $73,000.
Calls after 6:00 p.m.—479-7348
NO CALLS ON SUNDAY

2 BEDROOM HOME, SIDNEY area, with finished downstairs bedroom. Asking $38,000. Information phone 478-2998.

250 HOUSES FOR SALE

Western HOMES Ltd.

$57,900
4 BEDROOMS
CENT. SAANICH
Don't miss this 3 yr. old home! It features 4 bedrooms, 3 bathrooms, large rec room, living room with rock fireplace and a partial sea view from the large sundeck. A good family home in a lovely treed setting. (9916).
Call now for further details
Jack Davis
386-3494 (24 Hrs.)

MODERN 4-BEDROOM
$49,900
A must se home! Off the main streets and immaculate. 4 bedrooms, 2 baths, rec room, fireplace and close to bus lines. To view:
Neil R. MacDonald
386-3494 (24 hrs.)

A MERRIER CHRISTMAS! A HAPPIER NEW YEAR!
You can have both by purchasing this immaculate Gordon Head Home! Features and accommodations that must be seen to be appreciated. Phone me now for more information and the location. $73,900 (9695)
John E. Thomson
386-3494 (24 hrs.)

J. D. BOSDET LTD.
120-727 Johnson St. 386-3128

OPEN HOUSE
BRUCE GORDON PLACE
SAT. 1-4
Drive out E. Saanich Road and turn left on Culttra Avenue, you will see real quality-built homes. All offer 3 BR, 1½ baths, quality carpeting, full bsmts with roughed-in fireplaces and plumbing. Located on a quiet cul-de-sac on FULLY serviced lots. For prior viewing call

BARGAIN HUNTERS
Owners Have Moved
$36,900
Located on a Cul-de-sac near Vic High School. a 3 BR, full bsmt family home. Inline DR and LR with fireplace and bright kitchen offerinig over 1200 sq. ft. of living. This must be sold. MLS 9822.

ESQUIMALT DUPLEX
$53,200
3-BR each side. Living room, kitchen. Located close to schools and bus route Large lot 55x135. Zoned C2 commercial development area. New MLS.
Call: Ed Kraft 652-3676 Alice Moore 592-4529

JACK MEARS
OAK BAY REALTY LTD.
"The Professional People"
Coast to Coast
Real Estate Service
2194 OAK BAY 598-3321
3618 SHELBOURNE 598-3344

Four Bedrooms
Oak Bay
$70,000
Two dens. two fireplaces, entertainment family sized home. Character and cosy. Try a trade or talk terms. MLS. Call: RUPERT GRANT at 598-3321.
JACK MEARS OAK BAY REALTY LTD.

High Tattersal
See this quality built 3 bedroom bungalow on a non-thru street. Spacious livng room with attractive fireplace and dining area in line. Oak floorn thruout. Bright kitchen has a cosy breakfast area, lots of cupboards, garberator, and Dutch door access to the private sundeck. Fully developed basement includes warmly panelled rec room with fireplace, workshop and storage areas, Washer and dryer, 3 piece plumbing, and a drive-in garage. Secluded west facing patio overlooks an attractively landscaped garden. To view call: FRED MORGAN at 598-3321 anytime. Asking $65,500. MLS No. 10193.

BROWN BROS. on LANSHARD
385-8771 (ANYTIME)

OPEN HOUSE
SATURDAY. DEC. 14th
1:30-4:30
114 BEACH DR.
Tudor character home in one of Victoria's most exclusive area. this home has been completely remodelled and is just like new. This immaculate home features 3 bedrooms with possible fourth, large living room, formal dining room, cozy den, 1½ bathrooms and bright kitchen. Other features include new plumbing, new wiring, new roof, new quality wall-to-wall, and much more. You can't miss with this beauty. Hurry! Phone DOUG LEDDING, Res. 652-2116.

B.C. LAND AND INSURANCE AGENCY LTD
$34,900
Two-bedrm., full basement home in excellent condition. Consisting of a family sized kitchen, living rm. with fireplace, two bedrms. with W to W carpet. 3-pce. pembroke bathroom and through hall plan. Full cement basement, oil automatic furnace. Large lot with fruit trees. Price $34,900.
C. Carpenter 388-5555
B.C. Land and Insurance Agency Ltd.
530 Broughton Street. 388-5555

JUBILEE AREA
Ten yrs old, 4 bedroom split level, [illegible] room. Living room with fireplace. Asking price is $48,900 [illegible] financing should be easy. Quickly call: IRENE DALZIEL, 388-6231 or 477-6380. Island Pacific Realty Ltd.

250 HOUSES FOR SALE

Island Pacific Realty
200 QUADRA 388-6231

OPEN HOUSE
CLOSE TO JUBILEE
1635 HAULTAIN
ASKING $35,900
SAT. DEC. 14, 2-4:30
Here's an opportunity to view this solid older home featuring 2 or 3 bedrooms, up-to-date wiring and plumbing, full basement and easy-care lot. CHRIS GREIG IN ATTENDANCE.

OPEN HOUSE
524 CONSTANCE
SAT. DEC. 14, — 1:30-4:00
Spacious 3-bedroom home in good central location. Large LR and DR, cabinet electric kitchen, 3-pce bath. All for $38,500. MRS. W. McKEAGE, 388-6231 or 479-5868.

HOME AND REVENUE
$29,500
Walk to town from this "handyman special." Basically sound, this home offers 2 bedrooms, living room, bathroom and kitchen on main plus $240 revenue from upstairs and basement suites. It's no palace, but it's well worth the money. CALL CHRIS GREIG, 388-6231 or 479-7995. MLS.

CORDOVA BAY CUSTOM HOME
1.26 ACRES
HERE IT IS!!!! Convenience, seclusion and something other than the run-of-the-mill homes. This 8-yr-old home offers 4 bedrooms, rec room, den with FP, large LR with FP, separate dining room, fantastic kitchen, two bathrooms and much, much more. ASKING $79,500. MLS. CALL CHRIS GREIG, 388-6231 or 479-7995.

GORDON HEAD EXECUTIVE HOME
This 4-month-old home has 3 big bdrms., with master en suite, beautiful big L.R. and D.R. with W-W throughout, roughed-in basement. Sliding doors onto wrap-around sundeck from kitchen, D.R., and master bdrm. Two big floor-to-ceiling F.P.s. $10,000 down will buy this home priced to sell at $65,900. QUICKLY CALL SHANE BEFURT, 388-6231 or 477-9730.

11 YEARS OLD
This 3 bedroom home is located on a quiet crescent close to shopping and schools. Big kitchen with loads of cupboards. Dining area with sliding glass doors to sundeck. $48,300. LR. WITH F.P. VIEW BY APPT. CALL OLE KNUDSEN, 388-6231 or 598-2461.

ESQUIMALT
$28,500
Two-bedroom condominium, not yet a year old. Well laid out and spacious. Fridge and stove included and wall-to-wall throughout. Low maintenance costs. Try your offer. PHONE CHRIS GREIG, 388-6231 or 479-7995.

RURAL AREA
Two large bedrooms. Good L.R. and w-w and fireplace, modern kitchen, large enclosed sunporch with rural view, spotlessly clean. Asking only $41,900 and well worth viewing today. QUICKLY CALL BEN GREIG, 388-6231 or 598-3105.

GLEN LAKE
3-yr. old three bedroom, full basement home. Master bedroom has ensuite. Good sized and lovely treed lot. 4th bedroom in basement. Nice quiet area of similar homes. Asking $49,900. Try your down payment. BEN GREIG 377-6231 or 598-3105.

SHORNECLIFFE BEAUTY
$69,500
This attractive 4-bedroom home is brand new on the market and won't last long. L.R. and D.R. are really great, family room with beautiful bar and old brick feature wall. Priced to sell quickly SHANE BEFURT 388-6231 or 477-9730.

3-BEDROOM BUNGALOW
Completely rebuilt inside and outside. New windows and stucco, new bathroom and kitchen; wall to wall carpet throughout. Priced to sell quickly at $33,900. FREDDY STARKE 388-6231 or 479-3866.

3 BEDROOMS JUBILEE
AT $39,900 with easy financing this lovely home is a steal. Plus wall-to-wall abounds. Extra large kitchen and garage, and a very nice lot. The owner is leaving the country so he must sell immediately. Call GLENN NICHOLLS 388-6231 or 388-6275 Local 472.

3 ACRES
OF QUIET AND SECLUSION with a two-bedroom home and outbuildings. Room for horses with good riding country nearby. Asking $65,500. Call JOHN WEST 388-6231 or 388-6275 Local 764.

CHARACTER
IS what this 2 storey, 3-bedroom home has to offer. Large LR, DR, and kitchen, with stove and fridge included. Develop the 2nd floor and you'll have fantastic revenue property, ideally located in the Bay-Shelbourne area. $38,500. BOB KOHLRUSS 388-6231 or 479-5971.

REALLY A DANDY
Walking distance to town. Absolutely immaculate, three bedrooms, large L.R. and D.R. Full basement, large lot with fruit trees and vegetable garden. Ideal family home at a family price. Asking $39,950. JUST LISTED. BEN GREIG, 388-6231 or 598-3105.

ESQUIMALT
SPACIOUS 3-bedroom home in good central location. LARGE L.R. and D.R., cab. electric kitchen, 3-pce. bath. In the lower price range. MRS. MCKEAGE, 479-5868 or 388-6231.

BETTER THAN NEW
$55,000, near Cook and Hillside. This 1600 sq. ft. professionally redecorated home offers wall to wall shag in the halls, and in living room with a lovely fireplace. Separate diningroom, bright kitchen and modern 4 pce bath with vanity. Drive in garage. Vendor is anxious to relocate. MAKE AN OFFER. NEW MLS. GERRY FINNIGAN, 388-6275, LOCAL 2516.

IMMACULATE
$46,900
Conveniently located, this 25-year-old home is spotless and ready to move into. Large living room with fireplace and hardwood floors, plaster throughout, bright dining room and modern kitchen, 2 spacious bedrooms and large rec. room down. Everything in tip-top shape. Call: CHRIS GREIG, 388-6231 or 479-7995.

TOWN AND COUNTRY REALTY
3579 DOUGLAS STREET
382-7276

NAME YOUR OWN DOWN PAYMENT
and be in your own cozy 3-bedroom, full basement, home for Christmas. Ideally located near Sears on a large 77x105 lot. This is a chance in a life time. Mortgage is 11%. Full price $47,000. Call D. Dowsley or Allan Kleinman 382-7276 for immediate viewing.

THE BEST GIFT
A NEW HOUSE
$48,900 - $49,900
We have 4 new 3 Br. — full basement homes which must be sold. Give your family a gift to remember. Vendors will assist in every way possible. Call:
Murray Lawson 595-2134
Mike Ruddy 657-1089
PARK PACIFIC INVEST. LTD.
383-4124

MILL BAY — $28,500
Move in before Christmas, completely renovated 2-bedroom home, features new wall-to-wall carpet, electric heat, panelled walls, in living room and bedrooms, just under ½ acre lot, close to Mill Bay community. Some financing available. 598-2405 or 477-1119.

BUY DIRECT FROM CONTRACTOR and save $2,000 on this 2-bedroom fully remodeled home. Old brick fireplace, wall to wall, new kitchen and bath, $37,900. Low down payment, owner will assist in financing. 656-2845.

250 HOUSES FOR SALE

SINCE 1887
Pemberton, Holmes Ltd.
1000 Government St.

OPEN HOUSE
SATURDAY, 1:30 - 4:30 P.M.
3072 CARROLL ST.
A meticulous 3 BR. (1 down) home with a completely finished basement. Ideal starter or retirement. Close to all amenities. $39,900. MLS
384-8124 LARRY BROOKS 383-3203

OPEN HOUSE
SATURDAY 1:30-4:30 P.M.
2270 ESTEVAN AVE.
A dream come true! Move right in and relax, not a thing to do. From the 65'x125' manicured lot to the top of the roof this is a perfect home. Offered at only $49,900.
384-8124 WALT SLOCOMB 383-4035

OPEN HOUSE
954 TATTERSALL DR.
SATURDAY 1:30-4:30 P.M.
Owners have purchased and we are delighted to offer this well built 1½ storey home at this reasonable price. Featuring:
—Full basement, rec. rm. or den and R.I., for extra bathroom.
—The wiring, plumbing and heating unit in top condition representing good value on today's market.
—Close to schools, bus and shopping.
New MLS. For preview showing please call:
C. A. CLIFF ANDERSON
384-8126 or 477-3994

COLWOOD LAKE
4 BEDROOMS — 3 BATHS
NOW ONLY $57,900
Move in tomorrow and enjoy the comfort of this 5-year-old quality-built home featuring:
—Oil hot water heating.
—Spacious bright kitchen, golden ash cabinets, near new Maytag built-in DW, nice eating area.
—18'x16' LR, feature wall with attractive white brick FP, 12x11 L-shaped DR.
—Gleaming oak floors, plastered walls, all in top condition.
—Full basement includes rec. rm., nicely finished en or extra.
—This clear title fenced
—This clear title home is situated on a fully fenced 75'x150' lot. Carport.
May be shown at your convenience by phoning (MLS)
384-8126 C. ANDERSON 477-3994

COUNTRY HOME
BEAVER LAKE AREA
$82,500
You are invited to be one of the first to inspect this larger than average, 3-BR., 19-year-old bungalow situated on approx. 1.2 acres. A delightful combination of groomed rockery with paved paths, wishing well and greenhouse. The rear portion of the site consists of trees, garden and plenty of room to graze that favorite pony or two.
—Featuring 20x16 LR with attractive FP, W-W carpeting throughout.
—14.4 separate DR.
—Bright spacious kitchen with breakfast area.
—Full basement, finished den or BR., workshop, laundry and extra bathroom down.
For extra details or for arrangements to view this new listing (MLS) please call:
C. A. CLIFF ANDERSON
384-8126 or 477-3994

ESQUIMALT
4 LEVEL SPLIT
OVER 2000 SQ. FT.
Compare this:
—W.W. Carpet throughout
—3 Bedrooms
—9'x11' Entry
—Separate Laundry Room
—3 Bathrooms
—2 Fireplaces
—Finished Rec Room
—Lamdscaped Front Yard
—Drive-in Garage
—Sundeck
—60'x125' lot
—Dishwasher
—PLUS, PLUS, PLUS
—$69,900
384-8124 LARRY BROOKS 383-3203

PAN ABODE METCHOSIN
A rustic home built to suit the setting on a two acre wooded lot. Old brick used extensively, large wrap around sundeck with a distant view of the water. Three bed. rooms, nice dining room, two fireplaces and the second bathroom roughed in. Asking $67,500, with flexible financing. Call Mr. Simons 388-9172 or 652-1731.

LUXURIOUS GORDON HEAD
A home so tempting you will want to move right in. Large living room with sea-view and a formal dining room. A den with its own fireplace and a tantalizing swimming pool for year round use. A studio with its own entrance. Ideal for the teenager or in-law. Good value at the asking price of $125,000. Call Mr. Simons at 388-9172 or 652-1731.

3 BEDROOMS CENTRAL PARK
An excellent family home. Living room has oak mantle fireplace. Separate 17x12 dining room. Full basement. Fenced yard. This property is immaculate inside and out. Asking $39,950. House hunters, you won't be sorry. Check and compare. Dave Gibson 388-9172 or 388-5647.

FARMERS & MERCHANTS TRUST
"REAL ESTATE HAS A PRICE —INTEGRITY IS PRICELESS"

DUNCAN OPPORTUNITY
New 1183 sq. ft. fully-carpeted home with fireplace, 3 bedrooms, 1½ bathrooms and possibilities for in-law suite as basement is already completely wired and framed, has roughed-in fireplace and side entrance. Mount Prevost School area. Must sell, was $47,500. OPEN TO OFFERS, call
HERB SMITH
386-2111 386-1713 (24 hrs.)
MONTREAL TRUST CO.

BRENTWOOD PROP
and Ins. Agencies Ltd.
7173 W. Saanich Rd.
Brentwood
652-1141
Contact Us About
Seaboard Construction
Spec and Contract Homes

Open House
Mon.-Sat.
$41,900
Come along any day between 2 and 4 p.m. to 1410 Andrews Rd. (opposite Braefoot School) to view this 3-bdrm., 2-bathroom home with rumpus rm. in full basement. Big double garage and workshop. Could be ideal for electrician, plumber or painting contractor. VACANT, immediate possession. Low D.P. Call STAN JAMES or BOB HUGHES, Westgate Realty, 388-9941 evenings, 592-3740 or 592-2128 (ML 10235).

OPEN HOUSE, SATURDAY AND Sunday, 1-4 p.m. New 3 bedroom en suite bath, sunken living room, large well treed lot, left off Sooke Road to Happy Valley Road, left on Walfred Drive, right Lodmell. $50,900. Phone 478-5224.

FAIRFIELD, 2 BEDROOM, 3RD in basement, large kitchen, dining room, living room with fireplace, drive-in garage. 477-6285.

HOUSES FOR SALE

Principal Properties LTD.
4088 SHELBOURNE
477-9514

OPEN HOUSE
OAK BAY
207-1312 Beach Drive
Tuesday through Saturday
2-4 p.m.
Spectacular views of Mt. Baker and Olympics. This spacious 3-bedroom luxury condominium is a delight. Deep pile carpeting, beautifully decorated, a fireplace too! Over 1400 sq. ft. and attractive terms. $70,000. For further details or private viewing call
HELEN PHILLIPS
477-9514 595-3083

CHIEF EXECUTIVE'S ESTATE
Luxury home on 16 acres! 700 ft. frontage on lakefront! Dock for boat and floatplane. Barn and guest house. Cattle may be included in full price of $275,000. For appointment to view, call Gordon B. MacDonald 477-9514 (Anytime).

"DOLL HOUSE" CADBORO BAY
It's cute, it's cosy, it's warm and inviting. Ideal for the young "Lovebirds" only $34,900. Yes, it has 2 bedrooms plus a fireplace. Close to all services. So call me now to view. Gordon B. MacDonald 477-9514 (Anytime).

TRY $5,000 DOWN!
3 bdrms. — full basement home. Mount Doug Park area. Curious? Give me a call. Gordon B. MacDonald 477-9514 (Anytime).

SIDNEY
This immaculate 3-bdrm., split level with full sunny exposure has gleaming H.W. floors in living-dining room and all bedrooms. Lovely white brick F.P., AND almost immediate possession. Asking $47,400.
477-0514 JEAN LAMBERT 656-3426

REDUCED TO $37,000
SEE THIS 1.2 ACRES
YEAR OLD 3-BEDROOM "A" FRAME COUNTRY LIVING NEAR SOOKE. CUL-DE-SAC PROVIDES PRIVACY PLUS. SCHOOL BUS AT ROAD. HOW ABOUT THIS FOR CHRISTMAS. MAKE AN OFFER. MLS CALL BOYD SADLER, 477-9514 or 592-1929.

9¼ PER CENT ON $30,000
DUNCAN
1 SMALL, 4 LARGE, BEDROOM, SPACIOUS DEN, VERY LARGE LIVING ROOM, BEAMED CEILING, PANELLING GENUINE KNOTTY PINE, THE DOMINATING FIREPLACE WILL WARM WINTER NIGHTS. KITCHEN BRIGHT AND ROOMY. ENTERTAINING SIZE DINING ROOM. KING SIZE DEN TOP QUALITY SHAG. DUROID PROOF, ASBESTOS SIDING, EASY KEEP YARD, LOTS OF FRUIT TREES. PRICED LOW 50's ADJOINING LOT MAY BE PURCHASED IF DESIRED. SEEING IS BELIEVING. CALL.
477-9514 BOYD SADLER or 592-1929

$2,500 DOWN
$29,000 CMHC
$2,000 B.C. 2ND
$34,000
FOR 3-BEDROOM NO BASEMENT BUNGALOW VERY CLOSE TO SCHOOLS AND SHOPPING. WOOLCO SHOPPING AREA. CALL BOYD SADLER, 477-9514 or 592-1929.

The More Than "Everything" Estate
15 min. from town you'll find this 16-acre, 700 ft. of secluded waterfront estate. The incredible 2,800 sq. ft. home has "everything". Also included, a guest home, barn, dock for float plane, bath house, etc. Call for details, prospectus. $265,000.
477-9514 ROSS BUTLER 479-7994

The "Almost Everything" Estate
Again 15 min. from town is your 2,200 sq. ft. dream home on 6 lovely view acres. The 4-bdrm. home has 2 large sundecks, a sauna, separate office, etc. Bring horses to fill the new 800 sq. ft. barn. Phone me to view. $125,000.
477-9514 ROSS BUTLER 479-7994

The "Almost Everything" Estate
Close to the 2 above this almost 2-acre homestead is excellent cattle country. Away from the immaculate 2-bedrm. newer home are a good barn and chicken coops. Seeing this one will make you want it. $97,800. To view call
477-9514 ROSS BUTLER 479-7994

An "Estate"?
Well, you've got to start somewhere, a cozy 2-bdrm. bargain with views of Cadboro Bay. $34,900. Call for details.
477-9514 ROSS BUTLER 479-7994

WHITTOME'S
706 FORT ST. 388-427.

VACANT
Three-Bedroom Home
255 Robert Street
(Holding Opportunity)
A solidly built three-bedroom home with full basement situated on a large lot (9222 sq. ft.) close to the sea. There is a real holding potential here. The imminent development of the Sea Cadet property at the waterfront should have a great bearing on future development of this area. IMMEDIATE POSSESSION. Full asking price, $45,000.
Call Mr. Yells
388-4271 RES. 383-5039

MILL BAY
Close to water, this post and beam would sell for $55,000 in Victoria. 3 bedrooms, two baths, wall to wall fireplace, rec room wet bar, 2 carports — what a deal for $42,000 and can be partly financed.
388-4271 I. G. LIDSTONE 477-6450

Esquimalt Lagoon
Seaviews — 1 block to beach, ideal family home with 3 to 5 bdrms. Lot 90x153 with fruit trees and shrubs. Some privacy. Room for boats, campers, cars. Great place for kids. If you want a really well built home — see this! Asking $58,000.
388-4271 RUTH LUKAITIS 477-5306
388-4271 SHIRLEY WILDE 478-2459

J. H. WHITTOME AND CO. LTD.

TWO BEDROOM HOME FOR sale on ½ acre. Call after 6, 479-7348. Private sale, 964 Beckwith.

NICE HOME IN JAMES BAY area. 1 block to waterfront, $39,900 firm. No agents. 384-1620, after p.m.

2 BEDROOM HOUSE 3927 DOUGLAS, $20,000 first mortgage. $203 monthly, lot 80' by 140'. Full price $29,950. Phone 477-3003.

T. L. MANN
and ASSOCIATES LTD.
1820 Oak Bay Ave. 598-5144

250 HOUSES FOR SALE

Investors
SYNDICATE REALTY LTD.
620 Broughton St. 386-7721

OPEN HOUSES
SAT., 2-4:30
ROSSITER AND LA FONTAINE
(Off Kenmore)
NINE NEW HOMES
THREE FINISHED
MORE WILL BE READY BY XMAS
ON CUL-DE-SAC
PRICES STARTING AT $61,500
GOOD FINANCING
LEO PIGERT IN ATTENDANCE
386-7721

OPEN HOUSE
SAT., 2-4:30
STRATA TITLE DUPLEX TOWNHOUSE
3977 SAANICH RD.
970 ANNIE ST.
Now completed. Each side has two bedrooms, living room with white brick floor-to-ceiling fireplace. Dining room with door to sundeck. De luxe cabinet kitchen. Full basement with roughed-in rumpus room with fireplace, third bedroom and bathroom. Price $48,000 each. Evan Williams in attendance. 386-7721 anytime.

OPEN HOUSE
SAT., 1:30-4
1829 FRANCISCO PLACE
(OFF TYNDALL AT KENMORE)
New 3-bed. sunken living room, w-w throughout. Quality built home on quiet cul-de-sac. Asking $57,900. In attendance, J. H. Whalen, 386-7721 or 382-7975.

JACK MEARS
OAK BAY REALTY LTD.
"The Professional People"
Coast to Coast
Real Estate Service
2194 OAK BAY 598-3321
3618 SHELBOURNE 598-3344

OPEN HOUSES
1550 Despard
Sat. 2:00 to 4:00
Completely refurbished quality home of 3 bedrooms, 2½ complete bathrooms. Large master bedroom en suite with dressing room. Brand new wall to wall carpets throughout. Finished recreation room. Homes are hard to find in this price area. Price $76,900. Call: HAROLD WHILEY or BILL MOHR at 598-3321.

1710 Oak Shade
Sat. 2 - 4 p.m.
This executive home in the Rockland area has just been reduced to $79,900. and is now below market value. This gives you the opportunity to be the proud owner of an 3 bedroom home in prestige area. For previewing call: KEN PORTER at 598-3344 anytime — MLS.

Whyte & Gower
Oak Bay Properties Ltd.
2227 Oak Bay Ave.
592-2407

OPEN HOUSE
987 FALKLAND RD.
SAT., 1-4 P.M.
Newly decorated 2-bdrm home in South Oak Bay. Seperate dining room, f.p. in living room. Drive in garage. IMMEDIATE POSSESSION $49,900. For further information or prior viewing call BRUCE WILKIN 598-8366 or 592-2407.

"NEAT 'AN KLEAN"
Large older home in lovely condition from top to basement. F'place in cosy living room. Sliding glass doors to dining room. 3 bdrms. up, vegetable garden and fruit trees. Quiet street off Quadra. Near all schools. Low taxes. Asking $39,900 MLS. Call VERA FRIEDRICH 598-2610 or 592-2407.

WESTERHAM
ESTATES LTD.
1070 Douglas — 382-6151

UPLANDS BARGAIN!
—SUPERB CONSTRUCTION. GRACIOUS, LARGE ROOMS, VERY LARGE LANDSCAPED LOT.
—3 BRs, 2½ BATHRMS, DEN WITH FIREPLACE. 36' REC ROOM. SUPER-SPACIOUS LIVING AND DINING ROOMS.
—FAST OCCUPANCY IF NEEDED.
—ONLY $99,500. MLS.
CALL DICK BATEY FOR PERSONAL VIEWING APP'T.
382-6151 or 592-4607

JOHN DEAN PARK
Buy direct from builder and save $79,850. Less $700.00 government 5 per cent tax reduction.
Full Price $79,050
Featuring thermo windows, 6" insulation in ceiling, 3½" insulation in walls a heat saver. 3 bedrooms, ensuite and full bath, large kitchen with U bar, patio. Rock fireplace to ceiling with sea view, double carport, roughed in basement. Lots of other extras. Before you buy have a look at this home. One year Victoria Hudac warranty. To view phone: Mike 656-4066. Vic 656-4003 anytime.

NEW!
$27,500-MLS
An unusual offering in these days of high prices. This is a 2-b.r. stucco bungalow, wall-to-wall carpeting throughout, clean elec. heat, on piped water supply, located in the MILL BAY area on almost ½ acre treed lot. How to find it? Just call:
384-8124 MR. GREENE 385-0795
PEMBERTON, HOLMES LTD.
1000 Government St.

GORDON HEAD BY OWNER
Almost new 2-bedroom en suite. 1200 sq. ft., full basement, carport, sundeck. Near Lambrick Park. $50,000. 477-4005 after 6.

BY OWNER, 3-BEDROOM ON sewer. Oil heat. Large lot. In town. Wall-to-wall carpet. $33,500 or offers. 382-3808.

250 HOUSES FOR SALE

GARDNER REALTY Ltd.

385-7721

OPEN HOUSE SATURDAY 1:30 to 4 p.m. 2313 MIDDOWNE

LANSDOWNE SLOPE 3 BEDROOMS

Enjoy the comforts of spacious living in one of Oak Bay's better prestige districts. With 1560 sq. ft. on one floor, halls and rooms are all roomy and the kitchen is extra special. Full basement has large rumpus room with fireplace and room for more development. Attached garage has entrance to house from inside. Lot is well landscaped with views of Olympic Mountains. Asking $69,500 and must be sold. MLS.

385-7721 CLIFF SALMOND 477-3626

HANDYMAN SPECIAL

Sound older home. Large entrance hall, 16x13 living room, 17x15 beamed dining room with fireplace, carved oak mantel piece and other built-ins. Old fashioned kitchen with pantry. There are 3 large bedrooms upstairs. This honme could be beautifully restored and updated. asking $37,500.

385-7721 BILL WEISS 598-8443

HIGH QUADRA 932 DARWIN

Real 4 bedroom family home. Good sized living room with open fireplace. Modern kitchen with lots of cupboards finished in ribbon grain mahogany. Double stainless steel sinks, dining area with sliding glass doors and large sundeck. Two sets of plumbing. Wall to wall throughout, lge. family recreation room with wet bar. Oil heating and drive in garage. Lots of parking for trailer and campers. Well laid out garden, fruit trees, berries, etc. and childrens play house. Drive by but do not disturb the owner. Full price $55,900.

385-7721 HAROLD WARE 598-4358
385-7721 CLIFF SALMOND 477-3626

UNDER $30,000 DUPLEXED ZONED

Can anything be good under $30,000? Try this for a starter home or for upgrading property. This two-bedroom home in better part of Esquimalt is now ready for your inspection. Priced to sell at only $25,500. Phone now for this new M.L.S. listing.

385-7721 KENT MacLEOD 385-2016

MOUNTAIN VIEW 1,568 SQ. FT.

This 3-yr.-old home features a large living room with fireplace. 15 ft. master bedroom with ensuite plumbing. Two more bedrooms, dining room, den area and 20' family room. Roughed-in fireplace, rec. room, 2 more bedrooms, workshop, and bathroom down. Ideal for expanding family. Price to sell at $64,900. M.L.S. 9639.

385-7721 KENT MACLEOD 385-2016

P.R.B.

P. R. BROWN AND SONS LTD.

FERNWOOD ABOVE KINGS RD. NEW LISTING

Living room, 2 bedrooms, kitchen and bathroom each floor, rented now at $150.00 and $145.00 per month. Good high basement, owner pays for oil, elect. and water, in nice condition. $39,800 full price. Call:
STAN WINTERBOTTOM
385-3435 598-2253

P.R.B.

W. SAANICH RD.—BEAVER LAKE AREA

MODERN 2 or 3 bedroom home, with spacious living room, accessable kitchen fitted with convenient built in range, dining area. Large full basement. This desirable residence is situated on 5 of the most pleasant acres, with many specimen trees. At the asking price of $110,000 the owner will give very favorable terms to a qualified purchaser, to view call
STAN WINTERBOTTOM
385-3435 598-2253

P.R.B.

BURNSIDE GARDENS

A very nice 2-bedroom condominium on the ground floor of this well maintained convenient centre, close to bus, shops and schools. At present tenanted, will make a carefree property investment at $26,800, needs only $5,000 down payment.
STAN WINTERBOTTOM
385-3435 598-2253

P.R.B.

FERNWOOD RD. ABOVE BAY ST.
$34,900

Roomy 3 bedroom, 1½ storey family home, centrally located. Nice hall, living room, new bath fixtures with tiling, oil heat, gas cooker and domestic hot water. Nice 50'x129' lot with garage.
STAN WINTERBOTTOM
385-3435 598-2253

P.R.B.

BAZAN BAY SEAVIEW

Almost one-acre and a view from the living room of this split-level older style of home. A roomy bedroom and a 4-pc. bathroom on the main floor and 2 compact bedrooms plus a 2-pc. bathroom on the upper level. The property is fenced and there is a variety of garden shrubs, trees, flowers and more than enough space for a large vegetable garden. On a water main plus a well for garden use. Asking $58,500. Current taxes $340.26.
385-3435 A. VICKERS 652-2257
385-3435 J. EVANS 477-4452

P. R. BROWN AND SONS, LTD.
762 Fort St., Victoria, B.C.

MT. DOUGLAS PARK
EXECUTIVE COLONIAL

Just finished fully landscaped 5 year old home on ⅞ of an acre. 2,700 sq. ft. of completely finished, custom built and professionally decorated gracious living. Includes 4 bedrooms, 2 complete bathrooms, 2 floor to ceiling custom fireplaces, large family room, private executive office, top quality woollen shag carpeting, individual heat controls, indirect lighting, double garage, and much more. Just 1 block from beach. Priced far below replacement value at $79,500. Private sale, no Agents please, phone 477-8767.

MUST SELL THIS WEEK: 3-BEDroom house in Langford. First offer over $38,000. 478-9109.

HOUSES FOR SALE

WALL & REDEKOP HOMEFINDERS REALTY LTD.

3480 Douglas 386-2911

BE A SANTA CLAUS

Give your wife this lovely 3-bedroom — split-level home for Christmas ... ONLY $59,900. Includes 1½ baths; large LR with cozy fireplace; separate dining room with sundeck off; carport and extra large LR with cozy fireplace; beautiful Brentwood. Contact
MARGARET BRIDGER
for appointment to view:
386-2911 - 595-5626

BUILDING LOT
$21,900

Very large lot at end of street on Grange Road near Highway. Sewer being put in, level and cleared.
HAROLD BARBER
386-2911 or 479-6479

ESQUIMALT
482 STURDEE ST.
$44,900

Older up and down duplex in very good condition. Each suite has 2 bedrooms; living room; dining area; kitchen and bathroom. Separate entrances ... close to waterfront. Oil heat, electric hot water and on sewer. To view call:
HAROLD BARBER
386-2911 or 479-6479

EXCELLENT VALUE

Large lot with secluded backyard. Offers a little bit of country within a few minutes of city centre. 3 bedrooms; large living room with fireplace; separate family room with built-in barbecue; 2 baths; all on one floor (no steps). Economical hot water heat; double garage. Large assumable 1st mtge. at 10%. ASKING $59,900. Give me a call to arrange your appointment to view:
MARILYN MOORE
386-2911 or 478-2484

GLANFORD AREA
$44,900

About 15 yrs. old; new roof in past 8 months; good size yard and drive-in garage ... Now for more important details: good size living room; separate dining room; working kitchen; 2 good size bedrooms; 4-pce. bath. Full size basement with attractive rec room. Utilities down. Immaculately clean! To view this home call
HAROLD BARBER
386-2911 or 479-6479

GREAT POTENTIAL

and greater in fuaure. Nine-bedroom home ... Gorge area. On 3 large lots. Each 54'x193'. One could be developed separately. Large L. and D. Rms. Sundeck and covered porch. Separate garage. Plan now for 1975.
DAVE ROBERTS

$5,000

This small down payment could put you in a NEW 3-bdrm., full basement home situated in beautiful Goldstream. Full price — $48,900. For details call:
DONALD HAMILTON
386-2911 or 478-3552

10% FINANCING
QUEENSWOOD AREA
$65,500

Yes you can assume the existing financing at 10% payable at $375.79 per month and it's not due for five years. This charming home features three or four bdrms., good sized living room, modern kitchen with eating area, very spacious four-piece bath. There is a large crawl space with ample storage, double carport and private sundeck. The easy-care lot offers seclusion with numerous shrubs and plants. This is a home which gives me great pleasure to show, with a very unique contemporary decor throughout and many extra features. Don't hestitate to call for further details and an appointment to view this lovely home. MLS.
CAROLYNNE PERRY
479-7041 or 386-2911.

INFLATION BEATER

2 good flat lots. 50'x126' off Wilkinson Road. Good Holding property. $6,500 each.
DAVE ROBERTS
386-2911 or 477-1317

MARYLAND — SIDNEY

Perfect family home — close to beach and on a quiet street — four beds. Ensuite plumbing — large living room with charming bay window. Family kitchen; den with F.P. Make an offer!
RUTH SALAGA
386-2911 or 479-5632

UPPER LANSDOWNE AREA
$107,500

A beautiful home on an attractive corner lot. 3 large bedrooms, very large living and dining room with fireplace; attractive kitchen; 4-pce. bath; ensuite. Exceptionally decorated throughout. Family room with large fireplace, carport. To view this fine property call:
HAROLD BARBER
386-2911 or 479-6479

WAREHOUSE FOR SALE
$49,900

DRIVE BY 516 Williams Street. Over 2,000 sq. ft. of warehouse in good building. Low down payment and take over mtges. at payments of only $600.00 per month or new financing can be arranged.
HAROLD BARBER
386-2911 or 479-6479

REVENUE AND HOLDING PROPERTY

8-suite, 7-year-old apartment and nearly 5 acres of level land. Hold this property and watch your money grow. This is a Sooke property and has great possibilities for future development. Assume 5 per cent interest mortgage. Full price $130,000. Call:
JOHN TISDALE or
LOLA CLARK 386-2911

NEW 3-BDR
ASK. $57,900
IMMED. POSS

Beautiful new 3-bdr. home, in a fine location in Brentwood. Spacious liv. rm. with rock fireplace, large din. rm. and kitchen. W-W throughout, room for development in basement. On sewer. Situated on a quiet street.
H. Mitchell 479-4818
Island Homes Ltd. 386-7545

BE SANTA

To the whole family and purchase this immaculate 3-bedroom home. Delightfully located in an area of newer homes. Convenient to the elementary school. Nice wooded area only 5 minutes to Thetis Lake. See this now! Asking — $52,900.
SHIRLEY MOLLBERG
478-5327 or 386-2911
Homefinders, Wall & Redekop

OPEN HOUSE
SAT., SUN., 1-4

By builder, brand new strata title duplex, reduced $5,000. This beautiful 1300 sq. ft. 3-bedroom home with many extras, plus basement, can be yours with $6000 down and government second. Total price $42,700. 431 Atkins Road (no agents please). 478-2369.

250 HOUSES FOR SALE

OPEN HOUSE
Sat. 1:00 - 400 p.m.

1716 Llandaff
(North on Torquay from Kenmore 1st Right is Llandaff)

This prime Gordon Head Residence of over 1,200 sq. ft. of luxury living in this near new three bedroom, full basement home. Ensuite plumbing, eating area in kitchen with brand new fridge and stove. Large in-line living room and dining room with raised-hearth fireplace. Roughed-in plumbing and fireplace in a basement ready for development. A very good buy on today's market. Don't miss this opportunity.

For prior viewing call Your hosts
Murray Lawson 385-0592
Mike Ruddy 656-4089
383-4124 anytime
PARK PACIFIC INVESTMENTS Ltd.

OPEN HOUSE

Friday and Saturday
1:00-4:00

1800 FRANCISCO TERRACE
(Off Tyndall between Kenmore and San Juan)

This home offers you not only a prime Gordon Head location but the following:
—3 bedrooms
—4-Pce. Main bath
—3-Pce. En-Suite plumbing
—Deluxe Cabinets
—Raised hearth slate fireplace (to ceiling)
—English walnut feature wall
—Quality golf colored shag throughout
—Double carport
—Large sundeck

A basement completely studded-in and wired, with roughed-in bathroom and fireplace — Ready for development. All these features add up to making this not just another house but a HOME! Asking $63,900. CALL

MURRAY LAWSON 385-0592
MIKE RUDDY 656-4089

PARK PACIFIC INV.
383-4124

253 COUNTRY HOMES AND PROPERTIES

PETITE FRANCE

1. This charming 2-bedroom home of 1330 sq. ft. is on the open plan with beautiful brick FP in both the sunken LR and sunken rec room (big enough for billiard table) and a great big family kitchen. The COTTAGE is a real maisonette. LR, kitchen, BR and the smallest bathroom you can imagine. The exterior of both houses is quite delightful, something refreshingly different with the red and white awnings. Address: 2508 WENTWICH. Price: $53,500. MLS No. 9029.

PRICE REDUCTION

2. HERE is the bargain of the month. This beautifully finished, near new home with 2¼ ACRES, likes the country. Set in a grassy parquet floors in DR and LR, is a PERFECT place for anyone who paradise of firs, cedars, dogwoods and arbutus, upstairs deck, downstairs patio, terraced walks, great BIG master BR at the price of $54,500. With real good financing this is for a luck purchaser. MLS 8742.

5002 WEDGEWOOD

LIVING WITH LIFE

3. In the $95,000. PLUS range I have several lcvely properties for sale West of Victoria and a few miles out.
A. HUGE LOG HOUSE — 10 acres waterfront, $175,000.
B. BIG LOGHOUSE — 60 acres, waterfront, $195,000.
C. CHARMING — 1300 sq. ft. home 6 acres waterfront. $143,000.
D. Small working farm, beautiful home, 5 acres, $95,000.
E. BEAUTIFUL EXECUTIVE type home, 10 acres, $145,000.
For further information please call:
DESMOND HOLMES
384-8124 478-1227
PEMBERTON, HOLMES LTD.
1000 Government St.

FAMILY HOME

We have just listed this spacious 3-bedroom, full basement, home. Wall to wall carpeting throughout, fireplace, sundeck off dining room, attractive wall panelling. Downstairs a fourth bedroom and rec. room are nearing completion. You can develop the rest as you please. Only 16 months old. Fenced rear yard. Located on cul-de-sac. MLS 10304. Asking $49,900 John Bruce, bus. 656-3928. Res. 656-2023 or 656-6151.
SIDNEY REALTY LTD.

NORTH SAANICH

SECLUDED
11088 TRILLIUM PLACE
—Half acre lot in trees
—City water
—Spacious 3-b.r., 2-bath ranch style
—Double garage.
$65,000. MLS
384-8124 JOE HEALD 656-2806
PEMBERTON, HOLMES LTD.
1000 Govt. Street

HOLIDAY SPECIAL
TRI-PLEX

Attractive, stucco, side-by-side triplex; good condition. Self contained units with 2 bedrooms, hardwood-fir floors, 3rd rm in full bsmt. drive-in garage and oil furnace. Age 30 yrs. Desireable location on corner lot with proximity to downtown core, park, schools and transportation. Zoned apt. $69,500 firm. 477-8985.

OUTSTANDING OPPORTUNITY

Anxious acres await bargain buyer for comfortable country cottage by waterfall wonderland. MLS.
JAMIE MACGREGOR
477-1841 477-4270
BLOCK BROS. REALTY LTD.

2.49 ACRES AND LOVELY 5-room bungalow plus 3-room suite also barns, chicken house, etc. Full price $95,000.

385-7721 Harold Ware 598-4358
GARDNER REALTY LTD.

SOOKE 5 ACRES, FENCED grass lar... with creek, modern waterview ... all utilities, barn, ... new. $98,000. Victoria Pres... 356.

253 COUNTRY HOMES AND PROPERTIES

MELTON

REAL ESTATE (B.C.) LTD.
912 DOUGLAS ST.
MELTON — BRINGING MORE THAN THEIR NAME TO VICTORIA

DUNCAN DELIGHT

2.73 fully developed acres with fenced paddock, large vegetable garden and bordering on tree lined creek. 5 year old 5 bedroom home with two fireplaces, two baths, large finished rec room, double carport, separate garage, workshop and swimming pool.
Asking $69,000 MLS 9926. Phone Harry Gray 386-7551 or Res. 652-1661 (24 hrs.)

ELK LAKE

Approx. 30 acres of park-like grounds overlooking Elk Lake, bordering on the Park with easy access to the lake, attractive older Tudor style stucco home with LR, DR, den, three bedrooms, full basement and hot water heating, acres of cleared meadow complete privacy and seclusion just 6½ Barn, outbuildings and approx. 3 miles from the city. An outstanding opportunity with easy terms priced at $175,000. Exclusive listing with M. E. Braithwaite. Financing Survey Limited, 384-9305, Res. 592-0638.

METCHOSIN
$81,900

Close to golf course and Witty Beach Park. 1,800 sq. ft., 2-year-old home situated high up on picturesque, rocky bu twell treed, 2-acre lot in area of comparable homes. Extra features such as built-in vac, family room with F.P. off kitchen, secluded patio, extensive rock work and paved driveway. View this ML anytime by appointment with:
386-2911 MARILYN MOORE
386-2911 MARILYN MOORE 478-2482
386-2911 JO LENNOX 478-2563
Homefinders, Wall & Redekop

SOOKE REALTY LTD.
6653 Sooke Road.
642-5426

$23,500. East Sooke — bargain price includes cottage on one acre, needs interior finishing. Put your imagination to work.

$50,000. Waterfront lot — 2 acres. Dock, deep-water moorage, large workshop, quiet, sunny location.
Mrs. Rona Higgs, 642-3835

SAANICH PENINSULA PROPERTIES
For All Real Estate Requirements. Box 1235, Sidney, B.C. 656-4000

ABOVE ELK LAKE, COZY 2 bedroom full basement home. Fruit trees, garden, $47,800. 658-1059 between 3-7.

SPELL

IT

OUT

When you have something to sell, the easiest way to find a buyer is to spell it out in print! You do that by placing a low-cost Classified Ad in the newspaper, telling our readers what you have to sell. We'll help you today! Give us a call 386-2121.

256 WATERFRONT PROPERTIES

CEDAR CHINES ESTATE
CHERRY POINT, V.I.

79 beautiful acres, all fenced and cross fenced, with 1,300 feet of excellent seafrontage and tremendous views of the narrows, Salt Spring Island and the Saanich Peninsula.
6-year-old, 2,240 sq. ft., main residence, plus caretakers residence and two guest cottages, numerous out buildings, with near new barn, tremendous workshop and 4-bay garage. Price includes stock and equipment. For further information or to view by appointment only, call PHIL LEMARE at 746-5171 or evenings 746-5460.
H. W. DICKIE LIMITED
70 GOVERNMENT STREET
DUNCAN, B.C.
"WE SELL THE ISLAND"

Private Beach

Exceptionaly well built 3 bdrm. home located on private beach near Sooke. Unobstructed ocean views from kitchen, dining rm. and living rm. Oven and range built-in to solid teak cabinets in bright kitchen, utility rm. on main flr. complete seclusion with school busses at gate. Offered at $90,000. DON JONES 382-9191 or 479-8386 (MLS 10205).

Canada Permanent

JUST LISTED
WATERFRONT
60 ACRES
$195,000

This fine property is just minutes from Sooke centre. There is a large family home, outbuildings in good condition and cleared pasture land. If you are looking for a large holding with potential for more, be sure and see this.
JOHN F. COLWELL
384-8126 592-9828
PEMBERTON, HOLMES LTD.

QUALICUM AREA

4 miles north of Qualicum beach, for sale 15½ acres of ocean front property, 1,400 sq. ft. house, with fantastic view, property can be divided into 3 lots. Asking $135,000, will consider selling house and 1 lot for $84,000. 592-2130.

EAST SOOKE. 9.6 ACRES SEcluded property with 277 feet sheltered waterfront. Already subdivided into two parcels of approximately equal size. MLS. $75,000. Don Bacon, Byron Price and Associates Ltd., 385-2458.

Soft, Easy Shaping

9405
SIZES 8-18
by Marian Martin

Whirl Off to work, luncheon date or evening of bridge in this graceful dress. You'll love the easy, effortless way it shapes to the body.

Printed Pattern 9405: Misses; Sizes 8, 10, 12, 14, 16, 18. Size 12 (bust 34), takes 2½ yards 54-inch fabric.

$1.00 for each pattern—cash, cheque or money order. Add 15c for each pattern for first-class mail and special handling. Ontario residents add 7c sales tax. Print plainly Size, Name, Address and Style Number. Send to Marian Martin, Daily Colonist, 60 Progress Ave., Scarborough, Ont., M1T 4P7.

Save! Sew a wardrobe and save dollars—send for New Fall-Winter Pattern Catalogue! School, career, casual fashions! Free pattern coupon inside. 75c.
Sew and Knit Book with basic tissue pattern $1.25
Instant Fashion Book $1.00
Instant Sewing Bk. $1.00

A Book for Baby

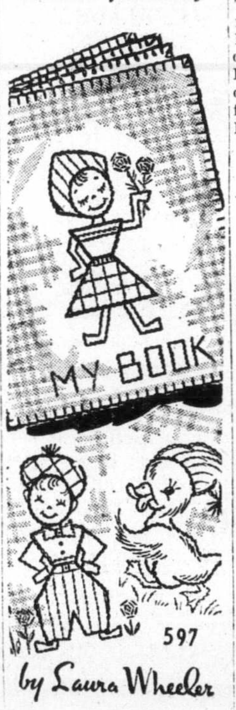

597
by Laura Wheeler

Amuse a child with this clever book of embroidery.

Baby will be fascinated with cute animals, pretty flowers and figures in this cloth book. All easy embroidery. Pattern 597: directions, transfers for 8-page book, 6½x8¼ inches.

75 cents each pattern—cash, cheque or money order. Add 15c each pattern for first-class mail and special handling—to Laura Wheeler, Daily Colonist, 60 Progress Ave., Scarborough, Ont., M1T 4P7.

The source of inspiration — our new 1975 Needlecraft Catalogue! 180 designs, 3 printed inside. Send 75c now.

New! Nifty Fifty Quilts	$1.00
New! Ripple Crochet	$1.00
Sew and Knit Book has basic tissue pattern	$1.25
	$1.00
Needlepoint Book	$1.00
Flower Crochet	$1.00
Hairpin Crochet Book	$1.00
Instant Crochet Book	$1.00
Instant Money Book	$1.00
Instant Macrame Book	$1.00
Complete Gift Book	$1.00
Complete Afghans No. 14	$1.00
12 Prize Afghans No. 12	60c
Book of 16 Quilts No. 1	60c
Museum Quilt Book No. 2	60c
15 Quilts for Today, No 3	60c
Book of 16 Jiffy Rugs	60c

258 CONDOMINIUMS AND TOWNHOUSES

JACK MEARS
OAK BAY REALTY LTD.
"The Professional People"
Coast to Coast Real Estate Service
2194 OAK BAY 598-3321
3618 SHELBOURNE 598-3344

3 Bedrooms
3 Years Old
$38,500

Children are welcome in this main floor 3 bedroom condominium. Many extras; wood burning fireplace, private patio, kiddies play lot, covered carport, ample storage. Price includes washer, dryer, stove fridge, and drapes. The existing large first mortgage may be assumed, interest only 9½%. For viewing please call: C. E. BROCK or B. E. JEFFERY at 598-3321.

Luxury Condominium

This is a very well planned and spacious one bedroom suite. Very conveniently located on the first floor. There is a large well proportioned living room, large bedroom, dining room area. The kitchen is equipped with dishwasher and serving hatch to dining area. Nice entrance and patio with very pleasant outlook. Hot water heat, low monthly assessment. There is a swirlpool, sauna, billiard room and beautifully furnished lounge for use of all residents. Building in very conventiy location, transportation at door. The price is $33,000. To view, please call: JOHN BARNES at 598-3321 or 598-4243.

Condominium off Dallas

Sea views from all windows, nice balcony to watch all the water traffic. Lovely lounge living room plus dining room, 2 bedrooms — High low percent Mortgage can be assumed — You also get the stove, fridge and drapes at this low price of $47,500. MLS. For viewing please call: RUTH BENNETT at 598-3321.

JOIN THE CASUAL WAY OF CONDOMINIUM LIVING AT
OAKDENE
710 LAMPSON

Contented owners from different walks of life and varied adult age groups. Priced from $29,700 to $35,200

All the basics of moderate living at reasonable costs ...

Basically two bedrooms can be converted to one bedroom plus large living area. Small down payment may qualify. ...

Drop in, browse around, have a cup of coffee or tea and even chat to some of these happy occupants at:
OPEN HOUSE 2.00 to 4:00
Daily (Except Sunday)
or
Contact Clare Brock anytime at 598-3321 or 592-2173

SHOREWOOD HOUSE
562 RITHET ST.

20 NEW CONDOMINIUM HOMES
OPEN DAILY
(EXCEPT SUNDAY)
1:00 to 4:00

Offering for your enjoyment Two Bedrooms, Two Bathrooms. Large Kitchens. Dishwashers. Your very own laundry fully equipped. Fireplaces and many other outstanding benefits just a few steps from fabulous Dallas Road Waterfront.
$42,000-$51,500
598-3321 — 598-3344
Any Salesman

Whyte & Gower
Oak Bay Properties Ltd.
2227 Oak Bay Ave.
592-2407

TOWNHOUSES
OAK BAY AT YALE
OPEN MON.-SAT., 1-4
3 only — 2-bedrooms. All amenities. $43,500-$45,900.

BEST FLOOR PLAN EVER!
Bright, spacious 2 bedrm 2nd floor condominium with waterview from dining room. Close to waterfront and Beacon Hill Park. Call LORETTA HOGARTH 592-2407 or 592-3537.

DON'T MISS
This 2 bdrm. 1½ bthrm townhouse with F.P. in cosy, sunken living room. Bright dining room, fenced garden, garage and extra parking. Call now LORETTA HOGARTH 592-2407 or 592-3537.

OAK BAY TOWNHOUSE
An extremely attractive 2 bdrm townhouse close to the Village. Financing at 11%. See this now with ALE GOWER 592-2407.

VICTORIA'S LEADING CONDOMINIUM BROKERS.

OAK BAY TOWERS
$33,500

A MOST CONVENIENTLY SITUATED SINGLE-BEDROOM STRATA TITLE SUITE WHICH IS CLOSE TO:
—OAK BAY VILLAGE
—THE WATERFRONT
—MARINA
—BEACH HOTEL
—GOLF COURSE
—WINDSOR PARK
—PUBLIC TRANSPORT
And it is well-equipped with fitted carpets, major appliances, draperies, etc. With monthly assessments of only $36.85 it is ideal for two people. To view call me for an appointment
HAROLD GROOS 388-6691
ROBERTS INVESTMENTS & MANAGEMENT LTD.

Beautiful Views

Watch the ships go by in this spacious 1-bdrm. condominium, close to town. Asking $37,500. IRENE VAN, 384-9191 or MAUDE DOBSON, 658-8837 or 382-9191. (MLS).

Canada Permanent

VACANT—CHILDREN WELCOME 2 bedrooms, living room, dining room, kitchen, laundry room, swimming pool, washer, dryer, stove, fridge included. Try $5,000 down. Offers? Owner, 477-0466.

OPEN HOUSE
308-904 Hillside
Daily 2-4 p.m.
2-bedroom apt., asking $29,900. 386-3975.

TRADE
Through
CLASSIFIED
DIAL 386-2121

258 CONDOMINIUMS AND TOWNHOUSES

LORD SELKIRK ESTATES

38 LUXURY CONDOMINIUMS
For More Details Look for our Display Ad in the Financial Section.

Bayshore Realty Ltd.
388-6424

Talisman
929 Esquimalt Rd.
Open 1 p.m.-9 p.m.

FREE yourself from home maintenance.
TAKE your ease in a spacious apartment. Near city centre.
ENJOY harbour views, spend time in the hobby shop, relax in the sauna-whirlpool.
CHOOSE your TALISMAN condominium home now from
$31,000 - $40,500
J. H. Whittome and Co. Ltd.
706 Fort St., 388-4271
Royal Oak, 479-1667
The Talisman, 384-9125

WESTERHAM
ESTATES LTD.
1070 Douglas — 382-6151

FOR THE DISCRIMINATING PURCHASER WE OFFER WHAT MAY WELL BE VICTORIA'S FINEST CO-OPERATIVE OWNERSHIP VIEW SUITE. TOP FLOOR FRONT CENTRE OF THE FAMOUS RUDYARD KIPLING, ON OAK BAY'S BEACH DRIVE. THE LUXURY SUITE HAS OVER 1400 SQUARE FEET WITH TWO BEDROOMS, TWO BATHROOMS AND EXCEPTIONALLY LARGE LIVING ROOM AND DINING ROOM. THE VIEW OF BEACH, SEA, AND MOUNTAINS IS UNSURPASSED. FULL PRICE $75,000 AND VIEWING APPOINTMENT AT YOUR CONVENIENCE. CALL DICK BATEY, 382-6150 OR 592-4607.

WESTERHAM
ESTATES LTD.
1070 Douglas - 382-6151

"COLONY PARK MANOR"
1680 Poplar
One bedroom apartments
From $24,590
With many extra amenities, ideal location.
Open Mon. thru Sat. 1:30-4:30
Today's best value

"RUDYARD KIPLING"
1420 Beach Dr.
The ultimate in apartment living.
Two only priced from $69,500

We have others to choose from.
Further Details
Kelly Dickson
382-6151 or 477-1683

YOUR XMAS SURPRISE!

Open House (by owner) Sat. and Sun., Dec. 14th and 15th, 1 p.m. to 4:30 P.M.
12—3060 HARRIET RD.
1 year old luxury 3 bedroom split level townhouse featuring:
—private sauna
—master bedrm with en-suite bath plus dressing area with vanity.
—bright (southern exposure) kitchen with large eating area.
—separate dining-room.
—raised hearth brick fireplace.
—private fenced yard with large patio.
—covered double carport.
—utility room plus family room.
—washer, dryer, stove, fridge and all drapes included. (ready to move in!)—
—9½ financing.
All this plus Xmas possession if needed.
Call 384-6706 for prior viewing.
Full Price (Firm) — $43,900.

MOVE IN FOR XMAS!!!

We have just reduced this immaculate 1 bedroom condominium by $2,600. and offer possession before Xmas if desired, as the present owner is anxious to join her family. Attractively landscaped block, controlled entrance, applicances and drapes included. Quiet location in the convenient Cook-Richardson area. Priced to sell at $26,900. MLS 10078.
THE STEPHENS
386-2911(24 Hrs.) — 479-5463
Homefinders, Wall and Redekop

BEACON HILL PARK

Lovely one-bedroom condominium in excellent area. One block from seafront and park. Vendor may assist good covenant with substantial down payment.
Call:
Murray Lawson 595-2134
Mike Ruddy 656-4089
PARK PACIFIC INVEST. LTD.
383-4124

WESTERHAM

OWN YOUR OWN HOME SUITE FOR AS LITTLE AS $24,950! HAVE THE ADDED LUXURIES OF SWIM POOL, SWIRL POOL, SAUNA, WORKSHOP, REC. ROOM AS NO-COST BONUS! SUPERBLY LOCATED. COLONY PARK MANOR, 1680 POPLAR ST. OPEN AFTERNOONS, OR CALL DICK BATEY, 592-4607 OR 382-6151.

2 EXECUTIVE 3-BEDROOM TOWNHOUSES

$34,900 and $36,000. CLOSE IN. In excellent condition. Vendor will carry $30,000. CALL GERRY FINNIGAN, LOCAL 2516, 388-6275 or ISLAND PACIFIC REALTY, 388-6231.

GORDON HEAD
3-BDRM. TOWNHOUSE
WITH F.P. $39,900

This is a real beauty built to CMHC standards with 3-bdrm. and 2 baths. Big L.R. separate D.R. Fireplace and many other extras. CALL SHANE BEFURT, 477-9730 or 388-6231
ISLAND PACIFIC REALTY

CO-OP-APT. HOME
SEAVIEW — OAK BAY

Perfectly located with 2, 13x20 bedrooms, 25x15 living room, dining room, kitchen, appealing through-hall, bathroom, quiet and well maintained. Only 14 owners, elevator, covered parking. Priced at $46,000, this is good. For more information call:
477-0191 ROMA NICOLL 384-4827
The Royal Trust Real Estate Dept.
4082 Shelbourne St.

NORTH OAK BAY
PRESITGE AREA
NEAR UNIVERSITY
Spacious 4 bedroom Home.
$82,500 10½% financing
By Owner 598-4347

BY OWNER
Beacon Hill area, year old condominium, 2 bedrooms, 1½ baths, games and hobby room, early occupation. 382-4337.

258 CONDOMINIUMS AND TOWNHOUSES

CANADA PERMANENT TRUST
ON DOUGLAS AT FORT

WINDSOR MANOR
DELUXE CONDOMINIUM APARTMENT HOMES
848 Esquimalt Road
Open Mon. - Sat.
1:30 — 4:30 p.m.
Shown Evenings by appointments.

Excellent selection of spacious suites, varied floor plans, coloured appliances, carpeting, drapes, sauna, swirl bath, billiards, recreation and hobby rooms, putting green, parking, etc. Compare value with pricing beginning at:

Studio from	$18,500
One Bedroom from	$24,500
Two Bedroom from	$34,900

Low down payments, excellent financing available, early possession. Full details by calling HERB McDANNOLD at 658-8844 or 382-9191 anytime.

VILLA PENTACO
CONDOMINIUM APARTMENT HOMES
1235 Johnson St.
1:30 — 4:30 p.m.
MON. - SAT.
Evening by request

January occupancy offered in this new concrete building now being completed offering convenient downtown location. Best selection of suites and pricing at this time.

1 Bedroom from	$29,000
2 Bedroom from	$33,000
3 Bedroom from	$39,900

Full details be phoning H. J. McDANNOLD at 658-8844 or 382-9191 anytime.

Canada Permanent

SPENCER CASTLE
NOW INTRODUCING
PHASE II
(Phase 1 — Sold Out)
BECAUSE YOU ONLY LIVE ONCE

Few things in life can equal the experience of living at Spencer Castle.

Here you don't merely live in Victoria. You are above it all.

Unbelievable views from one of the highest points in Victoria. The elegant Spencer Home is your entertainment and recreation castle.

Mrs. Spencer's 4½ acre gardens, are exclusively yours to enjoy and relive past opulence.

Seven huge floor plans fitted with every modern luxury.

$60,000 to $75,000
DISPLAY HOME
OPEN FOR VIEWING
DAILY
(including Sunday)
10 A.M. TO 5 P.M.
2910 Cook, Victoria, B.C.
PHONE 384-4013
Danzo-Franco Holdings Ltd.

Principal Properties Ltd.
4088 SHELBOURNE
477-9514

SHIP AHOY!

THAT'S WHAT YOU CAN SAY FROM THE SUNDECK OF THIS LUXURY 1400 SQ. FT. SUITE IN OAK BAY. BREATHTAKING VIEWS OF THE STRAITS AND MARINA FROM ALL MAIN ROOMS — LOW MONTHLY ASSESSMENT. 3 BEDROOMS — 2 BATHS. CARPETED THROUGHOUT PLUS ALL APPLIANCES. THROW OUT YOUR "ANCHOR" HERE. CALL ME NOW. GORDON B. MacDONALD, 477-9514 Anytime. OH YES, IT'S PRICED AT ONLY $70,000.

MELTON
REAL ESTATE (B.C.) LTD.
912 DOUGLAS ST.
MELTON — BRINGING MORE THAN THEIR NAME TO VICTORIA

FAMILY FUN

3 bedroom town house with 1½ baths, secluded patio, fireplace and basement for the family or rumpus room. Playground and heated swimming pool. Close to all schools. Asking $40,900 MLS 10169 Phone Harry Gray 386-7551 or Res. 652-1661 (24 Hrs.)

TOWN HOUSE

10 min. from Town — 1 year old lovely 3-bedroom, 1½ bath home, sep dining room, sliding glass door to private patio, sunny exposure lots of storage space. Washer and dryer hook up, nicely landscaped. MLS Asking $38,900. Please call Mildred Stapells 386-7551 or res. 477-4860.

TWO BEACH DRIVE
OAK BAY SUITES

One 3-bdrm. suite near marina at only $59,900. ML and one large 2-bedroom suite in the Rudyard Kipling at $69,900. Both have fabulous views.
J. S. BOORMAN 386-7521
BOORMAN INVESTMENT CO., LTD.
1111 Government St.

OPEN HOUSE CONDOMINIUM No 51 — 840 Craigflower, Shangri-La. Sat. 1 — 4 p.m. Clean and convenient. Possible possession before Christmas. Ground level, outside entrance. 3 bedrooms up and 4-piece bathroom. 2-piece bathroom on main. Wall to wall carpe.. Laundry area off kitchen. $54,900. 598-7736.

263 GARAGES FOR SALE, RENT OR WANTED

WANTED TO RENT: AUtomobile garage in downtown area. 383-0331.

WANTED: DO YOU HAVE A garage you'd like to rent? 478-4592.

TRADE
Through
CLASSIFIED
DIAL 386-2121

265 HOUSES WANTED TO BUY

Island Pacific Realty
3200 QUADRA 388-6231

GORGE AREA
YOUNG COUPLE needs 2 or 3 bedroom home in Gorge area up to $45,000 cash. This is where they grew up and this is where they want to grow old. CALL CHRIS GREIG 388-6231 or 479-7995.

RETIRED WINNIPEG FIREMAN
Urgently requires 2 or 3 bedroom home in any nice area, must have room for good sized workshop. Up to $48,000 CASH. Possession Feb. 19, 1975. BEN GREIG 388-6231 or 598-3105.

TWO PRAIRIE LADIES
Quick action needed. Requires 2 or 3 bedroom, no basement on a small fenced lot. Dining room and fireplace a must. Up to $50,000 CASH. URGENT. IRENE DALZIEL 388-6231 or 477-6380.

DOCTOR NEEDS
3 bedroom home on full bsmt, with den down, 1 rec room and dining room. Up to $60,000. CASH. Please call OLE KNUDSEN 388-6231.

YOUNG COUPLE
URGENT. Must locate before CHRISTMAS. 3 bedroom home with bsmt. Wanted in good area. Up to $50,000.00. PLEASE CALL OLE KNUDSEN 388-6231.

RETIRED SASKATCHEWAN FARMER
Urgently requires two or three-bedroom home in town. Not too big a lot. Must be in good condition and not over $55,000.00. Cash or cash to mortgage. IRENE DALZIEL, 388-6231 or 477-6380.

WANTED — LOT OR HOUSE
Genuine clients looking for the following:
1—4-bedroom quality home with large living and dining room plus family room — located in 10 Mile Pt., Cordova Bay, Cadboro Bay or Arbutus areas in $70-$90,000 price range.
2—1-2 acre treed property — West Saanich, Oldfield Rd. area, either vacant or with "A" frame or post and beam home. Seclusion essential.
If you can help either of these clients please call
HAZEL RAVENHILL
386-2111 598-1381
MONTREAL TRUST CO.

MELTON
REAL ESTATE (B.C.) LTD.
912 DOUGLAS ST.
MELTON — BRINGING MORE THAN THEIR NAME TO VICTORIA

WANTED
For prarie couple right now if they could get in before Xmas just fine however January would be O.K. They have $45,000 cash, that's the limit, any reasonable area. Would like some fruit trees and a basement if possible. If your house is for sale, call Len LeDoux. Now for quick action, at 386-7551, res. 382-9852.

IF YOU ARE THINKING OF SELLING AND YOUR HOME FITS THIS DESCRIPTION
4-bedroom home in Oak Bay, Uplands or Rockland area. Must have large living room and dining room as well as eating area off kitchen for under $100,000. It may be just what my client needs. Please call:
386-7521 DOUG FOORD 598-6689
BOORMAN INVESTMENT CO. LTD.
1111 Government St.

House Wanted
Large family home in Oak Bay, Uplands or King Geo. Terrace area. Must have min. 3 Bedrms. 2 bathrms, large DR, and LR with fireplace (pref. HW floors) Den or library, full bsmt. Must be in top condition and afford privacy. Qualified buyer waiting. Please call:
David Southall
of
D. F. HANLEY AGENCIES LTD.
385-7761 (24 hrs.) 652-2325 (Res.)

URGENTLY REQUIRED
By executive able to pay cash $65,000-$70,000 a character house preferrably in Oak Bay. Three musts, a large living room, basement, 2 bathrooms. this is not a request for a listing. Please call: KEN PORTER at 598-3344 evenings 656-5235.
JACK MEARS
OAK BAY REALTY LTD.

CASH FOR YOUR HOUSE
INVESTORS NEED HOUSE IN ANY AREA UP TO $35,000
IMMEDIATE DECISION CALL
GLENN NICHOLLS
388-6231 OR
388-6275 LOC. 572
ISLAND PACIFIC REALTY

RETIRED SERVICEMAN
Must have possession before January 1-75. Will pay $45,000-$60,000 for a 3 or 4 bdrm full basement home. If you can help, please call GLENN NICHOLLS 388-6231 or 388-6275. Local 572. Island Pacific Realty

I HAVE SOLD ALL ML RESIDENTIAL LISTINGS AND HAVE A NUMBER of clients looking for a variety of homes, particularly older character homes in good condition. If you wish fast courteous service, when selling your home, please call JOHN WEST, at 388-6231 or 656-5809, Island Pacific Realty Ltd.

WANTED
House in Esquimalt, View Royal under $30,000.00. CALL WINONA MCKEAGE, 388-6231 or 479-5868. Island Pacific Realty Ltd.

PRIVATE, WANT OLDER HOME, will pay cash, condition not essential. 479-2209.

WANTED: OLDER HOME ON large lot Quadra-Lake Hill-Glenford area. Victoria Press Box 367.

268 LISTINGS WANTED

'SOMETHING DIFFERENT'

Exactly what is "something different?" It may be location, interior features or exterior design. Or a combination of all. I'm looking for that "something different" ... in a price range of $50,000 to $65,000. It's for a professional man who isn't in a rush to buy. If you think you have what he wants, contact me. If you're thinking of selling your home, regardless of price range, please give me a call. List your property for sale with me and I'll find a buyer. AL TASSIE, 384-9069 or OLYMPIC REALTY LTD., 385-5741

SHAWNIGAN REALTY LTD.
Shawnigan Lake 743-5311

LIST YOUR SHAWNIGAN LAKE PROPERTY WITH
743-5311 John Ettema 743-2607
Call Collect

ROBERTS INVESTMENTS & MANAGEMENT LTD.
702-1175 Douglas St. 388-6691

SELL TRADE THROUGH CLASSIFIED DIAL 386-2121

271 LOTS FOR SALE

SHAWNIGAN LAKE
Commuting distance from Victoria

Building lot in serviced area, 75'x130', in the village, view of the lake. ¾-acre building lot in Mill Bay, $11,800.

Choice 5-acre lot, level, partially treed, on a quiet road in Mill Bay near the ocean, $43,500.

1-acre building lot on the Shawnigan-Mill Bay Road, $13,900.

60x120 lot for mobile home, in the village, in serviced area, $5,900. Needs fill.

2-acre lot in the village, $20,900.

Waterfront, ¾-acre lot on quiet road, $22,900.

Well-treed ¾-acre lot in Mill Bay, on cul de sac, $14,500. Superior.

743-5311 John Ettema 743-2607
743-5311 Marie Malbon 743-5145
Shawnigan Realty Ltd.

FIVE BEAUTIFUL LOTS
Three half-acre Waterview lots situated on the sunny side of the Saanich Peninsula. These gently sloping lots offer lovely views of Saanich Inlet and to the Malahat and Mill Bay. Priced from $21,300 to $23,500.

R. JOHNSON or W. MICHAELS
382-4351 anytime

Two 2-plus Acre Lots partly treed offering a secluded setting with a trout and salmon spawning creek to enjoy. Ideal for a week-end hide-away or — better still — why not a permanent home? Price $15,000 and $18,200.
W. MICHAELS or R. JOHNSON
382-4251 anytime

RITHET AGENCIES LIMITED
714 Fort Street, Victoria

ATTENTION
Seafront lot, 135 feet on beach, trees, hydro. $25,000.
Level, treed acre lot on Willis Point Road, $19,000.
Call: RALPH NEWTON-WHITE at 598-3321.

WEST SAANICH
Two prime lots with only 20% down, located three miles north of Brentwood. Prime like settings, close to ocean. 2.93 acres — $45,000 and 2.59 acres — $40,000 (offers). Call: PETER NASH at 598-3321 or 592-3473.
JACK MEARS OAK BAY REALTY LTD.

3 CHOICE BUILDING LOTS
1. Cobble Hill area .72 acre, level in an area of new homes. Suitable for mobile home site. Asking $13,500.
2. Soke Area. 7/10 of an acre, also in an area of newer homes and suitable for mobile home. Asking $16,000.
3. Sheringham Point. 1.17 acre, seaviews, ideal building site with water and elec. at property. Invest now for retirement. Asking $19,300.00. Bill Lewis, 478-5561, 478-5618
BLOCK BROS. REALTY LTD.

ARDMORE
Nearly 1 acre (150x263) of treed seclusion on Dalkeith Road. Fine terms provided by owner. MLS. $24,000. Mr. Elwell, 477-3988.

LANDS END ROAD
Delightful treed waterfront lot, .91 acre with 123 ft. of beach frontage. Now offered at $48,000.
656-1154 Mr. Elwell 477-3988
GORDON HULME LTD., 656-1154

LARGE LOTS
An exclusive subdivision consisting of 6 large lots off Ash Road fronting on Mount Douglas Park just a few steps to the beach. Paved road and all improvements underground. A delightful small subdivision with lots priced from $26,500 to $29,500. M. E. Braithwaite, Financial Survey Ltd., 384-9305, Res. 592-0638.

ARDMORE
POSSIBLE V.L.A.
Nearly 1 acre nicely treed level lot in an area of lovely homes. Close to the beach and golf course.
Don or Madge Robbins
384-9335 or 384-9072 Res.
david burr ltd.
655 Fort St. 384-9335

SOOKE ACREAGE
1. Choice 2 acres facing on the West Coast Road. Excellent building site with easy financing $19,000.
2. 26 acres in Sooke area with loads of seclusion. Asking approx. $3,00 an acre.
386-3231 ROB FUKUSHIMA 479-3408
BLOCK BROS. REALTY LTD.

CITY LIMITS
High view location close to major shopping centre, golf course, health spa, recreation centre, all services available. Blasting or levelling may be required. 2 lots available, 7259 sq. ft. and 10,726 sq. ft.
477-1841 FRANCES BROWN
BLOCK BROS. REALTY LTD

Holding Property
3 adjacent lots, each with a rented house, close to Mayfair Shopping Centre. All 3 for $105,000. BILL BROOKS 478-3197 or 382-9191.

Canada Permanent

$15,500
Panoramic view building lot. 2.03 acres in new Metchosin subdivision. Financing available.
A. J. "SANDY" CRAWFORD
382-5171 477-1561
CANADA TRUST

LOTS
2 Lots on Redfern—side by side 51x98 ea. Price $24,900 ML.
MARY McGUIRE 479-7668 DONNA VALIKOSKI 384-2057 or 385-8784
Douglas Realty Ltd.
385-8784

2 ACRES
KLAHANIE SUBDIVISION of Happy Valley Rd. Seclusion and privacy. Asking only $19,500. Make an offer. DON OAKES, 478-4334 or OLYMPIC REALTY LTD., 385-5741.

SIDNEY
Over 9,000 sq. ft. in completed subdivision in best area in Sidney. Ready to go. Only $18,000.
388-4271 I. G. LIDSTONE 477-6450
J. H. Whittome & Co. Ltd.

VIEWS—1.3 ACRES
High location, within 15 minutes of downtown good seclusion, call immediately: GERRY FINNIGAN, 388-6275. Local 2516 ISLAND PACIFIC REALTY LTD.

MUST SELL
3 serviced lots, Central Saanich. Reduced prices, phone your offer to 479-4686.

HIGH BROADMEAD LOT. PRESTIGE area, 75x110', $27,500. 479-6138.

271 LOTS FOR SALE

Just on the Market!
41 CHOICE LOTS
In New Gordon Head Subdivision
LOOK AT THESE FEATURES:
1. 1 Block to Fairburn Elementary School
2. 2 Blocks to Mt. Douglas Senior Secondary
3. 2 Blocks to Arbutus Junior Secondary
4. 2 Blocks to University of Victoria
5. 2 Blocks to Victoria Racquet Club
6. Fully Serviced Lots — Underground Services — Paid for by the Developer
7. Bus Stops at the Front Door
FIRST COME— FIRST SERVED
$21,900
FINANCING CAN BE ARRANGED
TOWN & COUNTRY REALTY LTD.
382-7276

MELTON
REAL ESTATE (B.C.) LTD.
912 DOUGLAS ST.
MELTON — BRINGING MORE THAN THEIR NAME TO VICTORIA

BUILDERS
COBBLE HILL
over ½ acre treed lot in rural setting, excellent area, paved roads. Make an offer.

NANOOSE BAY—
.987 acre treed lot excellent area. Realistically priced at $9,500. Call Fred Beaver-Jones 382-5981.

MILL BAY
SELL OR TRADE
This beautiful sea view lot — near beach; community water, for down payment on home or cash price. $14,000.
Mildred Stapells. 386-7551. Res 477-4660.

2 COUNTRY LOTS
1—Two acres plus! Some of the finest views on the peninsula. Beautifully treed with own service road access. On municipal water. $34,500.
2—Two acres plus ample frontage on Lands End Road, room for adequate privacy and seclusion yet just a short walk to the marinas. Water. MLS. $32,500.
384-8124 G. PERODEAU 656-4525
384-8124 JOHN BELL 477-2562
PEMBERTON, HOLMES LTD.

LOTS FOR SALE
1—BUILDING lot 50x120, well treed with older garage on property. Perc tested. Price $16,500.
2—1.75 ACRES: N. Saanich property with well and pump. Underground wiring. Large workshop. To view call HAZEL CAMPBELL, 388-6231 or 595-4501, ISLAND PACIFIC REALTY.

STRICTLY A HOLDING PROPERTY
Lovely high rural view lot 75x126. What an investment, asking only $8,900. Try your terms. IRENE DALZEIL, 388-6231 or 477-4380.
Island Pacific Realty

BUILDING LOT
On water and hydro, parkland with creek at bottom, of property. Exclusive at $16,500.
383-7721 KENT MACLEOD 385-2016
GARDNER REALTY LTD.

50 x 173
Single family lot. 3276 Alder. $17,500 or best offer. Charman Pacific Realty Ltd.
ALF PORCHER
385-9765 598-8113

FULLY SERVICED LOTS
Close to Brentwood Bay, on Marchant and Hagen Roads. Treed and parklike, full-length closed-in culvert. See signs. Prices $19,500 to $22,500 — and on easy terms, and interest. Call Fred Marconi
MARCONI REALTY 386-3941

VIEW LOTS
From ½ to 1 acre, power and phone, lots of trees, from $16,000. These lots are at fabulous Willis Point. For free map call A. Kleinman, Town and Country Rlty. Ltd. 382-7276.

ALMOST ONE ACRE
CLEARED, on hydro and water, in Sooke Village. Vendor may finance. Asking $15,000. FOR INFO CALL PAT THERRIEN, 642-5138 or 388-6231, ISLAND PACIFIC REALTY.

2 ACRES
$21,500
Just out of Glen Lake, also several other lots various sizes in the Metchosin area.
478-2563 JO LENNOX 386-2911
Homefinders, Wall & Redekop

UPLANDS
Terrific location, easy terms. If interested please call Mrs. O. Zachary, 386-7521 or 592-2265. Boorman Investment Co., Ltd. 1111 Government St.

PRESTIGE BUILDING LOT
Metchosin area, 2.01 acres, partially cleared, beautiful stream, across front of property, lot 42, Brookview Dr. (off Happy Valley Rd.) Asking: $24,900. Zodiac Investments Ltd. 383-3133, or 386-3975.

10 MILE POINT AREA
6½ acre lots, 1 waterfront at $65,000; 5 interior lots with excellent access to public beach, some with seaview at $39,900. Phone 656-3463 or 652-1040 for information or site appointments.

CHOICE UPLANDS LOT, FACING park. Some trees on lot. 90' frontage. For full details on this attractive lot phone Andrew Wright 386-7521, Boorman Investment Co., Ltd. 1111 Government St.

CHOICE BUILDING LOT 95X133 in high Broadmead. Beautifully treed, seaview from top of lot. Asking $32,000.
DAVID BILLINGHAM
BAYSHORE REALTY LTD.
388-6424

CHOICE 2.03 ACRE building lot. Walfred Road, Braemer Heights. $26,500 including water rights. Sign on property. CALL BOB KEELING 388-6231 or 383-3860. Island Pacific Realty.

BUILDING LOT — SOOKE
READY TO GO FOR $16,500. ½ acre, water, hydro and perc tested. Financing. CALL R. KEELING 388-6231 or 383-3860. Island Pacific Realty.

SEVERAL LARGE WELL-TREED building lots, with all services. Choice section of Gordon Head. Firm price $25,800 each, contact owner, 477-6641.

THESE ARE THE BEST AVAILable, lots of trees, close to schools, etc. Access to Beautiful Glen Lake, drive by 3396 Glen Lake Road. $16,500 and up. 478-6268.

80X134 CORNER OF RAINBOW and 787 Seven Oaks Saanich. Asking $19,000. 388-6174 between 9 and 5 p.m. Monday thru Friday.

SIDNEY FULLY SERVICED lots, off Ardwell from $13,500. Easy terms. 382-7251, Night 592-2830.

SOOKE
½-acre lot, serviced, $10,000 firm. 642-3657.

LOT 40X165, HILLSIDE — CEDAR Hill area. 477-9681.

273 PROPERTY FOR SALE

Western HOMES Ltd.

LOW DOWN PAYMENT
1.63 acres. Shawnigan-Mill Bay area. An outstanding treed property in a newly developing area. A corner lot with great potential. Asking $19,900 with excellent terms available! (DON'T DELAY — INVEST TODAY!) 9690.

Call now for full details
Jack Davis
386-3494 (24 Hrs.)

BROWN BROS. on LANSHARD
385-8771 (ANYTIME)

MT. DOUGLAS DEVELOPMENT POTENTIAL
A good 3-bedroom, basement home on a large lot with an approved plan for 3 extra lots. Asking $79,000. JOE RICKARD.

PRIME ACREAGE
1. Highland District. 20.65 acres mostly cleared suitable for horses or stock farm. Stream runs through property. May be excellent holding for future housing, or mobile home development, $125,000
2. Metchosin District — 10.04 acres with 2nd growth timber, plus small home suitable for temporary accommodation. 330' frontage on Kangaroo Rd. Asking $54,000.
Doug Cole, 478-5561, 478-4494.
Mike Ryland, 478-5561, 478-4761.
BLOCK BROS. REALTY LTD.

10 ACRES
Zoned residential just 300' from Brentwood Bay. O.K. for garden or horses if cleared. This is in the future subdivision zone, with over 1,000 feet road frontage. Full Price $79,000. M.L.S. Call A. Kleinman 382-7276 Town and Country Realty Ltd.

30 MILES WEST OF VICTORIA, 50 acres, some clearing, good building sites. 388-9292.

274 PROPERTY WANTED

VIDCO
Midwest client seeking townhouse site for lower middle price range. Minimum forty units.
Also single family home lots in parcels of twenty or more.
Call: John Addicott
Business: 386-1381
Residence: 384-6550

CASH
For lots or acreage, phone Kasapi Construction. 386-6191.

WANTED — LARGE LOT FOR apt. site by non-profit society, 386-2813, 9 a.m.-12 a.m. weekdays.

280 ACREAGE FOR SALE AND WANTED

1—Two 10-acre lots on Malahat. Great views. $35,000 each.

2—10 Acres in Highlands — $45,000.

3—Choice building lot in Broadmead — $32,000.

4—Waterfront ½-acre lot in Mill Bay, only steps to beach, on no-thru street. $35,000.

For information on above properties call:
DAVID BILLINGHAM
388-6424
BAYSHORE REALTY LTD.
512 Fort Street

MELTON
REAL ESTATE (B.C.) LTD.
912 DOUGLAS ST.
MELTON — BRINGING MORE THAN THEIR NAME TO VICTORIA

20 ACRES
3 year old, 4 bedroom home situated in seclusion near Matheson Lake in Metchosin. Huge living room with heatilator fireplace, den and family rom, cow barn and two sheds. Asking $110,000 MLS 10284. Phone Harry Gray at 386-7551 or res. 652-1661 (24 Hrs.)

14.4 ACRES NORTH SAANICH
Level farmland, mostly cleared, arable land with one hay barn. Located between Pat Bay Highway and the Airport. Could be good holding property, terms can be arranged, priced at $7,500 per acre.
386-3231 WILF WEICKER 598-1649
LARRY WAGNER
Anytime (On pager)
BLOCK BROS. REALTY LTD.

SALE OR TRADE
8.82 acres of treed acreage in Saanich greenbelt. Paved road to property. Excellent holding land with choice of secluded building sites. Owenr will trade equity for revenue property or carry balance with $10,000 down payment. Asking $37,500. Offers considered. Call:
ELEANOR SANDERSON
388-4271 384-9610
J. H. Whittome and Co. Ltd.

WESTERHAM
ESTATES LTD.
1070 Douglas — 382-6151

WANT LAND? GOOD, TREED LAND? ON PAVED EAST SOOKE RD., NEAR SEA? OVER 4 ACRES ONLY $27,500 GOOD TERMS! CALL DICK BATEY, 592-4607.

PENINSULA — LAND
About 15 acres Mostly cleared, ready for farming or suitable for horses and cattle. Fronts on paved road. Also creek frontage. Central location. $109,000. Call: JOHN HOLMS at 598-3244 anytime.

JACK MEARS
OAK BAY REALTY LTD.

10 ACRES
$20,000 DOWN
and vendor will carry balance at 9¼ per cent. Well-treed, with rocky out croppings and within the 6½-mile circle. View this ML by appointment only with:
386-2911 MARILYN MOORE 478-2482
386-2911 JO LENNOX 478-2563
Homefinders, Wall and Redekop

$4,000 PER ACRE
Located 8-mile circle, Prospect Lake area. 55 treed acres with open areas and ponds. Zoned, 10 acre minimum. Full price $221,000. MLS. For information call ART LAWRENCE 479-1667 or 479-2317.

J. H. Whittome and Co. Ltd.
Royal Oak Branch

SAANICH — 2.49 Ac. City Horse Farm. 5 corrals. Home.
SAANICH — .96 ac. raw 21,500.
METCHOSIN — 5 Ac. city type home, 4 BR., 2 bth. lge. barn.
382-5171 THE ZIEGLERS 592-1768
CANADA TRUST

2.34 ACRES FENCED ON PAVED rd. 3 miles from Eaton's store Duncan. Full price $23,000 Phone 746-5043.

DASHWOOD REAL ESTATE
(Qualicum) Ltd. 752-9266
Parksville—Qualicum Specialist

1 ACRE, PAT BAY, OVERLOOKING Elk Lake. $21,500.

280 ACREAGE FOR SALE AND WANTED

86 VIEW ACRES
Here is your opportunity to acquire the most spectacular view acreage in the Metchosin area. Close to Golf Course in a developed area of quality homes. Gorgeous views of Olympics and Juan de Fuca Strait. Over 600 feet of road frontage, adjacent to hydro and water. Must be sold now — get your offer in today on this once in a life opportunity — priced at just under $3000 per acre.
W. A. (Bill) Hodgson
385-2458 or 385-4528
BYRON PRICE AND ASSOC. LTD.

TWO or 3 BDRMS.
on 1.04 Acres of land! A comfortable, well maintained home, updated, with aluminum siding and copper plumbing. Double garage and animal shed. Land is suitable for a large garden or one horse. Vendors will carry 1st mtge. at 11% interest and $15,000 down payment.
SHIRLEY MOLLBERG
478-5327 anytime — 386-2911
Homefinders, Wall and Redekop Realty

382-7151 THE ZIEGLERS 592-1768
CANADA TRUST

285 UP-ISLAND PROPERTIES

MILL BAY WATERFRONT
Nicely treed with sloping access to the beach and beautiful view. Older but good two-bedroom home. Asking $35,000. Details by calling George Nayor at J. H. Whittome and Co. at 746-6161 or evs. 746-5210.

SALTAIR WATERFRONT
Near new three-bedroom home with basement. Two fireplaces, sundeck, landscaped. Asking $45,000. Please call George Naylor at 746-6161 or eves. 746-5210.

105-ACRE FARM
Includes older home, barns, livestock and equipment. Asking $150,000. Details and to view by calling George Naylor at 746-6161 or eves. 746-5210.
J. H. Whittome and Co. Ltd.

23 PRIME ACRES
SHAWNIGAN LAKE RD.
Here's a fantastic deal! Modern 8-rm. new home, log cabin guest house, your own stream course for winter fishing, ample 1st and 2nd growth timber, 3 acres cleared for paddock, year-round ample supply of deep-well water and complete seclusion. This can be yours for the price of
$130,000
For further details call Madge or Don Robbins
384-9335 or 384-9072 Res.
david burr ltd.
655 FORT ST. 384-9335

OPEN HOUSE
SAT. 11 A.M. to 4 P.M.
MILL BAY ROAD
3 Houses North of Frayne Road
Compact, cozy, cutie of a 2-bdrm. retirement home on ½ acre, a short block to beach. Charming living rm., efficient kitchen, in-line dinnette, 4-pce. vanity bath, w-w throughout. All newly decorated and as solid as when built 12 years ago. Full price $38,500. For viewing please call ETTIE HEPBURN 384-8001 The Royal Trust Co. or res. 385-4594.

QUALICUM BEACH
Is close to this 2.87 acre level, treed lot. Frontage on Hwy. 633', access road — 139' gazetted road — 623'. Easy terms. Would trade for Peninsula property. Price $19,900. MLS.
OR
½-acre close to Maple Bay. Ideal bldg. site for someone with imagination. On water meter. Trade here too. Easy terms available. $18,000. MLS.
ADELIE NICHOL, 386-2911
Homefinders, Wall and Redekop

NANAIMO UP/DOWN DUPLEX
Invest in a property presently showing a revenue of approximately $480 a month. Could be greater !!! 4 bedrooms each floor. Stove and fridge in lower floor incld. For information call BOB KOHLRUSS 479-5971 or 388-6231 ISLAND PACIFIC REALTY.

ACREAGE
Choice treed parcels available from $1800 to $2000 per acre. Sizes run at 8 acres, 24 acres and 54 acres. Highway frontage and view property. Excellent terms and down payment. Located Vancouver Island north of Qualicum Beach. Fur further information phone or write Frank McLauchlin eves. 390-4334, Nanaimo Realty Co. Ltd., 17 Church Street, Nanaimo, B.C. Phone 754-2311.

Unobstructed seaview lot in prime residential area 6 miles north of Mill Bay. $13,900. Cash. Exclusive to G. Hutton, 386-3927 and R. Jackson, 598-1093, J. H. Whittome & Co. Ltd., 706 Fort St., 388-4271.

ONE OF A KIND
Lavish chalet-type open beam, 3-bdrm home on 1.5 acre treed lot. Only 2 years new, quality construction. Owner builder. 2 floors of deluxe living. Includes 2 full baths plus powder room—L.R. and D.R. have ship deck floors, feature wall panels. Near Mill Bay. Good buy at $74,900.
386-3231 JAY ROGERS 477-4569
BLOCK BROS. REALTY LTD.

QUALICUM LOTS $6,500 TO $8,500
Get your retirement lot now! Treed lots close to village centre. Only minutes to golf course and sea. $950 down. Details from HERB HODGSON, 384-7128. Res. 382-3835. DOUGLAS HAWKES LTD., 990 Blanshard St.

QUALICUM LOTS $6,500 to $8,500
Get your retirement lot now! Treed lots close to village centre. Only minutes to golf course and sea. $950 down. Details from HERB HODGSON 384-7128. Res. 382-3835. DOUGLAS HAWKES LTD. 990 Blanshard St.

BUILDING LOT 17,800 SQ. FT.
15 minutes from NANAIMO CITY CENTRE. One of the last lots left in Thomas Park Subdivision, off Yellow Point Road. Easy terms $9,950.00 BOB KOHLRUSS 479-5971 or 388-6231 Island Pacific Rlty.

THE CEDARS
380 BRAE ROAD, DUNCAN
1, 2 or 3 bedroom suites from as low as $21,000. W. carpets, drapes, stove and fridge. Close to shopping and business section. Excellent financing available. To view phone 746-2397 or call at Ste. 101-380 Brae Road, Duncan.

$750 D.P. Parksville Lot
Fully serviced 75x120 ft. building lot in the heart of Parksville. $10,900. F.P. Schuster Real Estate Co. Ltd. 736-6910.

FOR SALE BY OWNER — SEAVIEW
2 bedroom, 1008 sq. ft. on ½ acre in Cowichan Bay. Heatilator, Swedish fireplace, elec heat, carpeted wrap around sundeck. On sewer and water. No steps. MUST BE SEEN. $42,500. 746-4060 eves.

BY OWNER. 1½ ACRE LAKE view, among trees, near Maple Bay. 4 bedrooms, 1½ baths, fireplace, w-w throughout, rec room, sundeck plus 12x18 work or hobby shop with additional boat or carport. Reduced to $49,500. Duncan 748-9986.

BY OWNER, NEW 4-BEDRM. home, Duncan area, 2 up, 2 down. Full bsmt., big family rm. Large utility on large lot with fruit trees. Lot adjoins community playground, paved Dr. Mostly furnished. Hurry for this at $38,500. Ph. 743-5117.

EAGLE REALTY LTD.
Box 1060 Parksville, B.C.
Telephone 248-6191
743-2387

285 UP-ISLAND PROPERTIES

VANCOUVER ISLAND LAND SALE! NANAIMO AND WEST COAST PRICE FROM $8,000
TERMS $100 DOWN
$100 MONTHLY
Nanaimo — building lots, sewer and water. Ocean view, southern exposure, arbutus trees, 4 miles to city. Terms 1% down — 1% monthly.
Nanaimo south — Mobile home lots — ½-acre treed. Price from $6,950. Nanaimo north — building lots, city water. Price $11,900. Terms $500. down, $100 monthly. Trailer lots — ½-acre, treed. Price $8,000. West Coast, treed lots, 5-minute walk to Pacific Ocean. Sewer, water and paved roads. Long Beach area. Price $8,090. — $800 down — $70 monthly. Some lots $100 down, $100 monthly. Invest in land this year. Just try $100 per month and watch the value go up each year. For brochures and information phone or write Peter Kloosterboer, personally. Box 318, Nanaimo, B.C., Telephone: days 754-2311 (Leave message c-o Nanaimo Realty Co. Ltd.) Evenings: 758-7771 collect.

290 FARMS FOR SALE AND WANTED

FARM — PENINSULA
Over 5½ acres. Modern 3 or 4-bedroom home with valley views. Overlooking your estate from the living room picture window. Bathrooms up and down. Family room and bar. Arable land. Paved road. $99,000. Call: JOHN HOLMS at 598-3244 anytime.

JACK MEARS
OAK BAY REALTY LTD.

HOBBY FARM WANTED
3-5 acre parcel within 10 mile circle and 3 bedroom house with basement. UP TO $90,000. Also 2 small holdings needed. FREDDY STARKE 388-6231 or 479-3866. Island Pacific Realty.

293 GULF ISLAND PROPERTIES

ON SALT SPRING
2.08 acres beautiful high secluded lot with rock and arbutus trees and spectacular unrestricted view of straights and ocean. Beddis Road area. Asking $24,000.
0.37 Acre waterfront lot with beautiful beach. Dead end road. Boat mooorage possible. Asking $37,500.
Resort, prime location, fast growing business, 11 acres and 11 cabins plus main house. Asking $285,000.

ON PENDER ISLAND
Ocean front lots serviced from $17,900.
10 acres, high property, serviced, good building or camping. Asking $32,000.
Restaurant and gas station, growing business, has 6 plus acres. Asking $150,000.
For details on above or to list your property for sale, please call:
Victoria: Herb Smith, 386-2111 or 386-1717
Salt Spring: Dale Neilson, 537-5541 or 537-5161
Vancouver: Jim Leake, 943-7862
Montreal Trust Company
Box 570, Ganges, B.C.

Western HOMES Ltd.

A CHRISTMAS PRESENT
for all your family to enjoy. A beautiful, treed, 2-acre lot on Hornby Island, only minutes walk from Sandpiper Beach. Lots of privacy, peace and quiet. Excellent ferry service to the island. This Xmas, buy your family a present that will be enjoyed summer and winter, a great place to get away from it all. Inviting offers on asking price of $17,800 (10062). For details, phone now:
Neil R. MacDonald
386-3494 (24 Hrs.)

NORTH PENDER
New expertly finished Lindal cedar home. 1175 sq. ft. on two floors. Heatilator brick fireplace. Completely insulated. Situated on large corner sunny lot fully protected from winds. Full price $42,500. Phone Lyle Wicks, 385-2471. Res. 382-0262.

MAYNE ISLAND WATERFRONT
Ideal location for retirement or summer home — waterfront lot with ready access to ocean — nearly one half acre southern exposure with magnificent view of Navy Channel and North Pender Island. Connected to water. Full price $24,000. MLS. Phone Lyle Wicks, 385-2471. Res. 382-0262. Johnston and Company Ltd., 1306 Broad St., Victoria B.C.

Serviced Lots
Ready for holiday or retirement homes. NORTH PENDER — .78 acres on Galleon Way overlooking Shingle Bay. Perc tested. Asking $16,900 or consider trade for Vancouver Isle property. MAYNE — .33 acres on Wood Dale Drive, gently sloping with trees. Asking $7,500. For details please call HERB MCDANNOLD 658-8844 or 382-9191.

Canada Permanent

INVEST IN LAND Low Down Payment
Two large lots located in Magic Lake Estates N. Pender Isl. Ideal for summer retreat or year round living. Vendor will carry large balance at only 11 per cent. MLS. Act now. Call
382-5171 JOHN CABELDU 592-2568
CANADA TRUST

NORTH PENDER ISLAND
3 Arbutus and fir studded acres and 500' of sheltered oceanfront. The near new architect-designed home has 2700 square feet of luxury living. A comfortable boat is ready anytime to show you this beauty. It is but a ½-hour run from Sidney. DAR GARSIDE 384-8001. The Royal Trust Co.

TREED
Sandy beach, oceanfront lot. Savary Island. Must sell this week. $5,500 terms. DAR GARSIDE 384-8001. The Royal Trust Co.

VIEW LOT. DRILLED WELL, near ferry. Good building site approved, rocks, trees. North Pender. $9,500. Terms. 656-4074.

294 MAINLAND AND OUT OF PROVINCE PROPERTIES

KP JENSEN REALTY

¼ SECTION of areable land — 40 miles S.W. Dawson Creek. Water available. Priced $6600.00 cash. Call 388-6407 or 824—Fort St.

SELL IT FAST THROUGH CLASSIFIED
DIAL 386-2121

Comox Valley ombudsman could emerge from study

By BILL SMITH
Colonist Correspondent

COURTENAY — A study which could lead to the appointment of an ombudsman in the Comox Valley has been undertaken by the Justice Council steering committee.

The committee decided on the study at a meeting Thursday, after hearing of problems of foster parents and welfare recipients who are unable to obtain dental treatment for their children.

Mrs. Doris Marlo, co-ordinator of the Upper Island Low-Income Group, and a foster parent who did not wish to be identified, told the committee: "We are caught in the middle of a bad situation and have no place to go for help."

Committee chairman Mrs. Robert McKellar said it was not her plan to ask the steering committee to involve itself directly in the dispute, which involves dentists, but rather to present a situation which could result in another form of action.

Aldermen Mary Davie and Ronald Webber as well as representatives of several district groups, approved the idea of calling for the appointment of an ombudsman. Davie, Joyce Hicks and Rev. Father P. M. Hanley were given the task of collecting information to present to a meeting of the steering committee Jan. 3.

A report on the committee findings will be presented to a public meeting Jan. 8 in Courtenay, when oral and written briefs dealing with justice problems will be aired. The meeting will be held at Courtenay elementary school at 8 p.m.

Larry Goble, regional co-ordinator for the Justice Development Commission, has been invited to attend the Jan. 8 meeting.

Trevor Davies of the Comox Valley Community Resources Society, gave a report at Thursday's meeting on efforts to obtain a meeting between society chairman Raymond Skelly, Comox MLA, Karen Sanford and a representative of the Upper Island Dental Association.

The meeting was requested last week after society members were told that dentists are refusing treatment to social assistance recipients.

Davies said Skelly and Ms. Sanford were willing to attend such a meeting, but the dental association had steadfastly refused to send a representative.

"However," said Davies, "the association now appears to have had a change of heart because of the threat by the low-income group and Civil Liberties Association to picket local dentists' offices."

Suzette bares all she can but to no avail

DELTA (CP) — Mayor Tom Goode has given a beer parlor stripper the option of leaving her G-string on or of leaving town after watching the stauesque brunette perform Friday.

Goode, accompanied on his visit to the performance by Ald. Lorne Hope and a dozen reporters, said he was impressed by the skills, personality and performance of Suzette the Stripper.

But, he said he will recommend to his municipal council Monday that it ask provincial Liquor Administration Board officials to ban strippers in neighborhood pubs.

The mayor, who met a fully-dressed Suzette after the show, added her act would be all right in this municipality south of Vancouver if her G-string was left on.

Suzette told the mayor she would prefer this change in her act.

But at noon Friday, the blue filmy material, the silver gown, the bra, the panties and the G-string all came off as Goode sat a few feet away.

He looked nervous as he sipped beer, bit his fingernails, lighted a cigarette at the filter end and talked with reporters.

Suzette handled the mayor, the reporters and the catcalls from the large male audience with ease. Later, she said the mayor was "shy but nice."

Goode was clearly impressed with what he saw and he saw it all — including a few of the traditional bumps and grinds.

He said Suzette was able to handle the audience well and has "an excellent personality."

In fact, Goode said, he would recommend the performance "as lots of fun and a change from Thursday night bingo games."

But, not in a neighborhood pub because the suburban communities are not the place for Suzette and her fellow strippers if they bare it all.

Continue boycott, urges minister

Consumer Affairs Minister Phyllis Young urged housewives Friday to continue to boycott sugar.

She was reacting to full-page advertisements in B.C. newspapers urging consumers to buy more sugar.

"Why does this advertisement implore consumers to buy sugar while other sugar refining companies and grocery chains are calling on consumers to boycott outrageous sugar prices?" Ms Young asked. "Is it because the boycott is working?

"For heaven's sake, keep boycotting. If prices begin to go down, they'll keep going down. We can always get all the carbohydrates we need from other foods."

Ms. Young said that while she agreed crop failures and general market conditions had contributed to higher sugar prices "the fact remains that sugar prices have gone up faster in Vancouver than anywhere else in Canada."

Redmond faces back surgery

DETROIT (AP)—Right winger Mickey Redmond of Detroit Red Wings will undergo back surgery and will be lost to the National Hockey League team indefinitely, a spokesman said Friday.

Doctors said that Redmond has a ruptured disc in his spinal column and that the injury has hampered the 26-year-old star for a month.

Romance kaput says net ace

LOS ANGELES (AP) — Jimmy Connors showed up to hit tennis balls at UCLA's Sunset courts Friday and it was obvious he was recovering from a toothache, not a heartache.

The 22-year-old champion of Wimbledon and Forest Hills said in an interview his engagement to Chris Evert is kaput."

Why did the storybook romance of sports come to an end, after the wedding date last fall was only postponed?

"Right now our careers are our most important things," said Connors, who had spent two hours in a dentist chair for root canal surgery Thursday. "It would have been too difficult to both have careers and try to do other things, too. I know she's doing what makes her happy, which is fine, and I'm here.

"I'm where I want to be and I'm happy. And so we thought it would be best to cool it, and we did. We're still friends, which is nice, but it's not a difficult story to understand.

"I guess some people say opposites attract and some say that the more you're alike the better off you are. In this case, maybe it's neither."

Top seeds eliminated

PERTH, Australia (Reuter) — Top seeds Alex Metreveli of the Soviet Union and Evonne Goolagong of Australia were eliminated Friday in the semi-finals of the Western Australian open tennis championships.

Australia's Geoff Masters upset Metreveli, 6-4, 6-7, 6-3, to advance against countryman Ross Case who beat Peter McNamara of Australia, 6-4, 3-6, 6-3.

In the women's semi-finals, Olga Morozova of the Soviet Union defeated Miss Goolagong, 6-3, 3-6, 8-6, and Margaret Court of Australia beat compatriot Kerry Melville, 7-5, 6-1.

European TV balks at Olympics price

GENEVA (Reuter) — Top European television executives discussed the problem of coverage of the 1976 Montreal Olympic Games at a routine meeting here Friday, said a spokesman for the European Broadcasting Union.

Negotiations regarding payment for television screening of the Games in Europe have been deadlocked for months and some EBU officials have said that there is a risk of Europeans being deprived of live coverage of the event.

The spokesman said Canadian organizers have rejected an offer by EBU, which represents 33 countries, of $1.7 million for the European rights. It is the same amount the Geneva-based organizatian paid for coverage of the 1972 Munich Olympics.

The issue was a central topic at the EBU's annual administration council meeting, attended by about 40 executives.

EBU officials have said member associations could not afford the fees which the Canadian organizers want. They have said that if negotiations fail, national broadcasting associations may have to negotiate individually for television rights, and that some or all of them might have to settle for recordings of highlights of the Games.

EBU sources said earlier this year the Canadian organizers were trying to get from the European networks a rate in proportion to that of the American Broadcasting Co. which has pledged to pay $25 million for television rights and equipment.

SCHOOL DISTRICT NO. 68
(Nanaimo)
395 Wakesiah Avenue
NANAIMO, B.C.
TENDER NO. 93 —
PAPER TOWELS/TOILET TISSUE
Tenders are invited for the supply of approx. 1400 cases Paper Towels and 210 cases Toilet Tissue.
Details and tender forms are available from the undersigned (754-5521) and must be returned no later than 11:00 A.M. January 3, 1975.
Lowest or any tender not necessarily accepted.
H. V. Robinson
Director of Purchasing

NOTICE TO CREDITORS
IN THE MATTER OF THE ESTATE OF WALTER CLIFFORD ANDERSON, DECEASED FORMERLY OF 1055 LONDONDERRY ROAD, VICTORIA, BRITISH COLUMBIA.
Creditors and others having claims against the above estate are required to send full particulars of such claims to the undersigned Executor at 1205 Government Street, Victoria, British Columbia, on or before the 15th day of January, A.D. 1975, after which date the Executor will distribute the said Estate among the parties entitled thereto having regard only to the claims of which it then has notice.
THE ROYAL TRUST COMPANY
Executor
By STEVENSON, DOELL & COMPANY
Solicitors for the Executor

LUNDS
926 FORT ST.
USUAL AUCTION TODAY 9:15 A.M.
CARS
69 PONTIAC GTO
BEING SOLD UNDER THE MECHANICS LIEN ACT
ALSO
1969 MGB
SALE TIME 9:15 A.M.
Sets of 4 Hall or Club Chairs
(Folding Seats)
WELDING EQUIPMENT
BICYCLES - LUGGAGE
DESKS - TOYS
LUNDS AUCTIONEERS & APPRAISERS PHONE 386-3308

HOUSE of STEIN'S GRAND CHRISTMAS SALE of STEREOS

Great Sound Starts at $199

- Electra Pro-650 am/fm receiver.
- Full controls, walnut case, loudness, headphone jack, bass, treble controls. A compact receiver that sounds huge.
- BSR 4900X record changer with long arm, cueing to let you set the arm down at an exact spot, rugged mechanism for long life, matching cartridge.
- Custom walnut base, tinted dust cover included.
- Ultimate LSP 101 speakers. Larger than average eight-inch woofer for smooth overall sound and good bass. Walnut grain cabinets.
- Fine sounding starter system. Sound better than most $500 console systems!

Sale Price Is Only **$199**

SOUND ROOM DEMOS

Sansui AU 101 Amplifier
The inexpensive compact in the famous Sansui line offering feature and performance way out of proportion to its size and modest price tag. One only, Demo.
P.M. 179.00 SALE **149.00**

Sansui AU 505 Amplifier
Solid State integrated amplifier delivering 23 watts per channel between 25-40,000 HZ, both channels driven. One only, Demo.
P.M. 259.95 SALE **199.00**

Sansui TU 505 Tuner
AM/FM Stereo tuner. The perfect match for the AU 505 amplifier. Signal to noise ratio better than 65 DB. Onle only, Demo.
P.M. 259.95 SALE **199.00**

Sansui AU 6500 Amplifier
An enthusiast's amplifier at an everyday price! Delivers a full 28 watts of power 20-20,000 HZ. One only, Demo.
P.M. 359.95 SALE **299.00**

Sansui AU 750 Amplifier
Delivers 43 watts of power R.M.S. (Both channels driven.) Over a super-wide power bandwidth of 5-40,000 HZ, with a total hormonic distortion of only 0.1%. One only, Demo.
P.M. 479.95 SALE **399.00**

OPEN MON. - FRI. UNTIL 9:30 P.M.

SOUND ROOM DEMOS

Sansui TU 7500 Tuner
A perfect compliment to the AU 7500 amplifier. The results of the engineering behind this excellent tuner are not only noticeable, they are obvious! One only, Demo.
P.M. 399.95 SALE **299.00**

Sansui AU 8500 Amplifier
60 Full watts of power, both channels driven over an amazing power bandwidth of 5-40,000 HZ; base, treble and midrange controls, 4 channel adaptor, noise reduction adaptor, 5 position mode and 5 position selector. Many more features made this one only Demo a must!
P.M. 699.95 SALE **599.00**

Sansui AU 9500 Amplifier, TU 9500 Tuner
New studio standards in an integrated Amp and Tuner dedicated to the art of flawless sound reproduction. Limited space makes listing of the numerous features impossible. If excellence is what you demand from your sound system, then look no further—one only, Demo.
P.M. Both 1289.00 SALE **999.00**

Sansui Seven Receiver
AM/FM Solid State stereo receiver (adaptable to 4 channels), 36 watts per channel, both channels driven 20-20,000 HZ, 2 phonos, 2 tape decks, 3 speaker systems. One only, Demo.
P.M.729.95 SALE **549.00**

Sansui Eight Deluxe Receiver
The finest receiver ever by the Sansui people! 60 Watts at 1000 HZ, RMS. 2 Phonos, 2 tapes, 3 speaker systems. A truly fine value in the Sansui tradition of excellence.
P.M. 859.00 SALE **679.00**

Akai AA 940 Receiver
75 Watts continuous power, both channels driven, 10-60,000 HZ. Tremendous power at an affordable price. One only, Demo.
P.M. 699.95 SALE **539.95**

Akai AA 930 Receiver
AM/FM Stereo amplifier. A full 50 Watts of power, both channels driven. Many features make this truly fine piece of equipment an excellent buy! One only, Demo.
P.M. 569.95 SALE **469.00**

Akai AA 920 Receiver
AM/FM Stereo receiver—32 Watts per channel, both channels driven. 2 Tape monitors, 2 phonos, sophisticated filter system.
P.M. 479.95 SALE **399.00**

Akai AA 8500 Stereo Receiver
Big! Bold! Many, many features such as: 5 mode positions, 4 selector positions, FM mute, audio mute, FM, AFC, etc. Hurry for this one.
P.M. 679.00 SALE **225.00**

SOUND ROOM DEMOS

Akai AA 5200 Amplifier
AKAI thinks ahead!! This dynamic amplifier combines many exciting features with AKAI's famous dependability for superior performance. One only, Demo.
P.M. 279.95 SALE **199.00**

Pro Linear 19 Amplifier
37 Watts (both channels driven) of power, individual base and treble controls for left and right channels. 2 Tape monitors, 2 phonos. A very versatile performer!
P.M. 359.00 SALE **259.00**

Electra Super 50 Amplifier
25 Watts per channel, both channels driven. Power bandwidth (IHF) 20-50,000 HZ. Signal to noise ratio is 60 CB (phono), 75 CB for tuner and PUX input circuit.
P.M. 359.00 SALE **259.00**

Electra Super 50 Amplifier
25 Watts per channel, both channels driven. Power bandwidth (IHF) 20-50,000 HZ. Signal to noise ratio is 60 CB (phono), 75 CB for tuner and PUX input circuit.
P.M. 200.00 SALE **149.00**

Electra Super 30 Amplifier
15 Watts per channel, both channels driven. Power bandwidth 20-50,000 HZ. An excellent buy on this very versatile piece of equipment.
P.M. 179.95 SALE **139.00**

Akai 8030 Stereo Receiver
AM/FM/MPX stereo tuner, amplifier 25 Watts per channel, both channels driven, at 1000 HZ. The finest receiver of the popular "8000" series. A "must buy" for this one only versatile Demo!
P.M. 429.95 SALE **329.00**

Electra EST 1000 Tuner
The finest tuner from Electra, ever! The FM front end with FET and the IF amplifier stage with IC. Block filter together allow the tuner to offer high sensitivity and stability. Superior separation and low distortion characteristics. Only one, Demo.
P.M. 179.00 SALE **139.00**

TRADE-INS

Sherwood S7050 Receiver
AM/FM Stereo receiver—10 Watts per channel (both channels driven.) One only.
P.M. 219.00 SALE **149.00**

Kenwood KR-2300 AM/FM Stereo Receiver
Very popular unit. As new condition.
P.M. 319.00 SALE **199.00**

TRADE-INS

Toshiba SA 500 AM/FM Stereo Receiver
Adaptable to 4 channel. Many, many selections on this unit make it a steal!
P.M. 289.00 SALE **149.00**

Elac 650 Turntable
Generally regarded as among the world's finest automatic turntables. 4 Speeds plus cueing.
P.M. 189.00 SALE **99.00**

J.M.I. Speakers
Monitor 13, 2-way system, 10" woofer, 4" tweeter. 1 pair only and these are very fine speakers.
P.M. 179.00 SALE **79.00**

SPEAKERS

Electra 100
—Maximum power 40 Watts. — Frequency response 40-20,000 HZ.
P.M. each 129.00 SALE, each **77.77**

Sentry 100
— 9 Speaker system — 15" Woofer — 4 4½" Sealed back midrange — 4 2" Phenolic ring tweeters.
P.M. each 599.00 SALE, each **329.00**

Sentry 50
— 3-Way speaker — 12" Woofer — 4½" Sealed Mid-range — 2" Phenolic ring tweeter.
P.M. each 229.00 SALE, each **179.00**

Sentry 35s
— 3-Way speaker system — 10" Woofer — 4½" Sealed mid-range — 2" Phenolic ring tweeter.
P.M. each 229.00 SALE, each **99.00**
(4 Only)

Sansui SF 1
— Omnidirectional speaker — 2-Way 3-speaker system — 45 Watt peak.
P.M. each 239.00 SALE, each **199.00**

Sansui SF 2
— Omnidirectional speaker — 2-Way 3-speaker system — 65 Watts peak.
P.M. each 279.00 SALE, each **199.00**

DAMAGED

Electra BD 2000 Turntable
* 2-Speed belt-drive * Walnut base and hinged cover * Aluminum cast turntable * 4-Pole synchronous motor * Anti-skate control. 2 of these machines have cracked and scratched dust covers, otherwise as new. Let our carelessness be your gain.
P.M. 189.00 SALE **139.00**

Gerrard 62 W Turntable
Fully automatic, 4-speed turntable with Shure magnetic cartridge. We have 6 of these fine turntables all missing dust covers, otherwise as new.
P.M. 79.95 SALE **59.95**

Garrard Zero 92 Turntable
* Superb 3-speed transcription turntable with an ingenious tone arm virtually without tracking error * Deluxe rosewood base * Damped cueing. This beauty has no dust cover and we are prepared to sacrifice it!
P.M. 309.00 SALE **179.00**

Sansui AS 100 Speakers
— 2-Way system — 10" Woofer — 3" Tweeter — 40 Watts peak. "Slightly" damaged wood cabinet.
P.M. each 139.95 SALE, each **79.00**

Sansui AS 300
— 3-Way system — 12" Woofer — 6½" Midrange — 3" Tweeter — 60 Watts peak. Wood cabinet scratched slightly.
P.M. each 209.95 SALE, each **149.00**

Akai SW 175
— 5-Way 6-speaker system — Maximum input 80 Watts. These speakers are among AKAI's top line and should please the most demanding tastes. Slight damage to the lattice-work grille cover force us to reduce their list price.
P.M. each 369.00 SALE, each **259.00**

COMPACT STEREO SYSTEMS

Sony HP-148 A
—AM/FM Stereo receiver — 8 Track player — Precision crafted record player — 2 Sony speakers. 1 ONLY.
P.M. 329.00 SALE **229.00**

Sony HP 161
— AM/FM Stereo receiver — Precision Crafted BSR record player — 2 Sony speakers. 1 ONLY.
P.M. 299.00 SALE **219.00**

Lloyds
— AM/FM Stereo receiver — BSR 310 McDonald turntable — 2 Speakers.
P.M. 240.00 SALE **169.00**

Lloyds
— AM/FM Multi-plex receiver — 8 Track player — Precision crafted BSR record player — 2 Speakers.
P.M. 389.00 SALE **299.00**

HOUSE OF STEIN 721 YATES ST.
(Across from the Nut House)

Arab princes lose $1 million in Las Vegas weekend

Burton
. . . Swiss clinic

LAS VEGAS, Nev. — Three oil-rich Saudi Arabian princes lost $1 million in a weekend gambling spree, a casino manager said.

"In my 21 years here I've seen a lot of big spenders, but I've never seen anyone spend money and gamble on the order of the Arabs," said **Morrie Jaeger**, casino manager of the MGM Grand Hotel. He said the Arabs gave single tips of up to $200.

Arabs loaded with oil dollars have become a regular feature of casino life here, he said, but although they travel with huge retinues, they keep out of sight by sticking to the exclusive "high roller" clubs.

The three Saudi Arabians insisted for security reasons on gambling only in the Metro Club, restricted to those who have a line of credit of at least $10,000.

"Each prince walked into the Metro Club with three guards in front, three guards behind and one on each side," Jaeger said. He said they placed bets of $20,000 or more at a time, playing roulette, craps, blackjack and baccarat.

Names in the News

□

GENEVA — **Richard Burton** recently spent several days in a Swiss clinic for treatment of an undisclosed condition, an associate of the film actor said. The associate refused to say where or for what reason Burton was treated but said Burton is "very fine now and there is no reason to worry."

□

HONG KONG — Senate Democratic leader **Mike Mansfield** and his wife visited Chinese Prime Minister **Chou En-Lai**, according to a New China news agency broadcast monitored here. Earlier, the agency said the Mansfields were guests at a dinner given in their honor by Vice-Premier **Teng Hsiao-ping**. They visited Chou at a Peking hospital.

□

HOLLYWOOD — Producer **Hal Wallis** will be given a special Golden Globe award for outstanding contribution to the entertainment industry by the Hollywood Foreign Press Association at its 32nd annual award ceremony Jan. 25.

□

PROVIDENCE, R.I. — **Betty Hutton**, 53, the "blonde bomshell" of stage and screen who surfaced as a cook in a church rectory last spring after squandering her personal wealth, has been taken to hospital after a "complete emotional breakdown."

□

DORTMUND, West Germany — Guests at **Karoline Leibner's** 104th birthday party included her 75-year-old daughter, 15 grandchildren and 18 great-grandchildren. Mrs. Leibner, the city's oldest resident, said she never visited a doctor until she turned 90.

Mansfield
. . . in China

open tonight 'til 9:30 p.m

the Bay

SALE

BAYCREST 14" COLOUR T.V.

Baycrest designs the 14" colour TV of tomorrow. At big savings today

367.77

It takes advanced technology to build a completely solid state colour TV that looks so streamlined. Weighs a mere 42 lb. Is truly portable. Yet gives you the performance and quality you want. Click type detent tuning on UHF and VHF dials. Automatic fine tuning control. One-button complete colour control. Easy to service modular circuits. And a micro-miniaturezed system that permits top efficiency and reliability in a fraction of the usual space. This is the set you take with you. From room to room. Home to ski cabin, school, or wherever. Great for an apartment, a second set for the house or that special Christmas gift for sons and daughters. Complete with Baycrest written warranty. At exceptional savings right now. Model HB2003

Home Entertainment Centre, Downtown (Sixth Floor) Richmond, Lougheed, Surrey, Champlain, OVictoria.

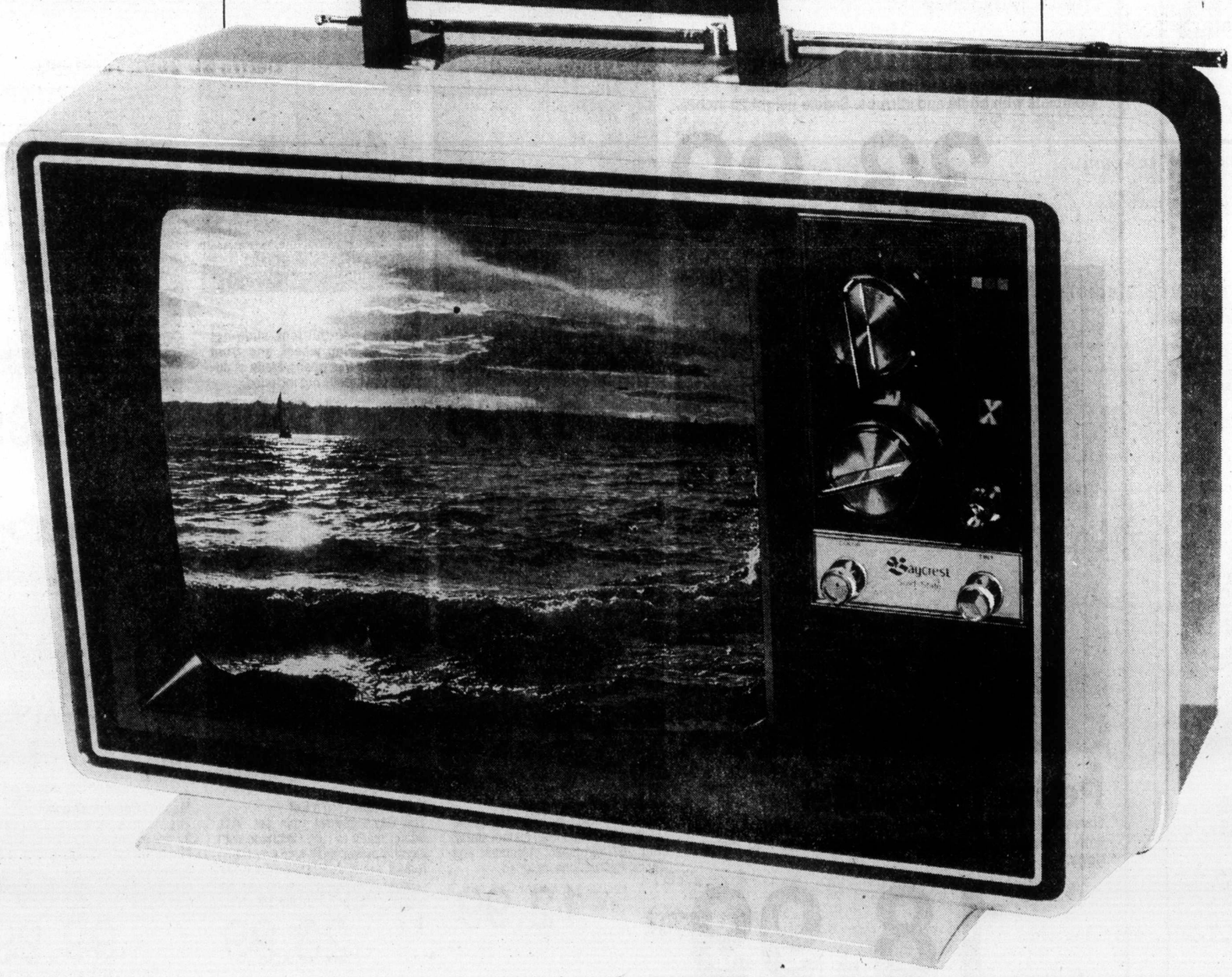

Use your Baycard, your good-for-so-many-things card.

Downtown

DAILY STORE HOURS MONDAY THRU SATURDAY 9:30 A.M. TO 9:30 P.M.
PHONE 385-1311. FREE CUSTOMER PARKING.

Hudson's Bay Company

40.

Open Saturday 'til 9:30 p.m.

the Bay

TOY FACTORY

The Toy Factory Has Toys Kids Dream About-At Special Pre-Christmas Prices

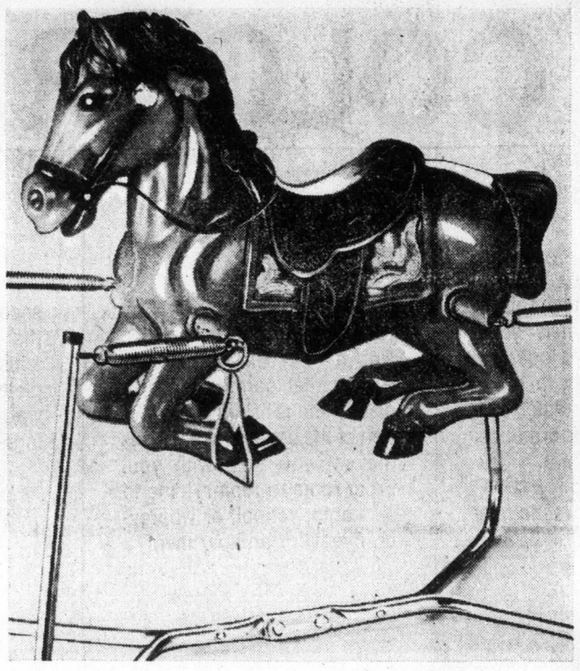

X1
Deluxe Spring Horse
A playful Palomino mounted on a sturdy tubular frame. Complete with bridle and stirrups. Saddle height 25 inches.

33.99

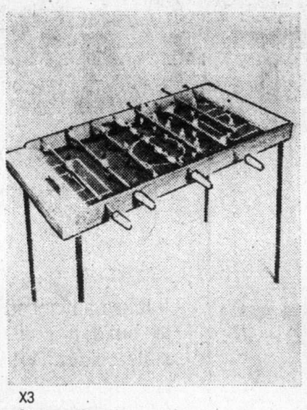

X3
Soccer Game
All the action and excitement of a soccer game in your own home. Knobs manipulate players and goalie. Kick to score a goal.

27.99

X4
Portable Record Player
Built to take it and make music. 4 speeds play stereo or mono records. Adapts for 45's. Solid state amp, 4" speaker. In blue and white or red and white.

21.99

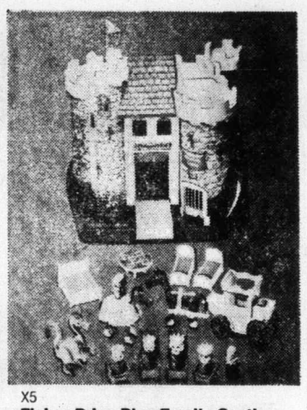

X5
Fisher Price Play Family Castle
Features include trap door, moat, gate that opens and closes, drawbridge, dragon's den (with dragon and six play figures). Can be played with from both sides.

16.99

X6
Baby Alive Doll
Eats and drinks like a real baby, and is soft and cuddly like a real baby. Comes with feeding sets. Uses 2 "C" cell batteries (not included).

17.99

X7
Barbie Camper
Features pop-out tent, slide-out door, steering wheel, and front windshield that opens. Made of durable vinyl. Dolls not included.

12.99

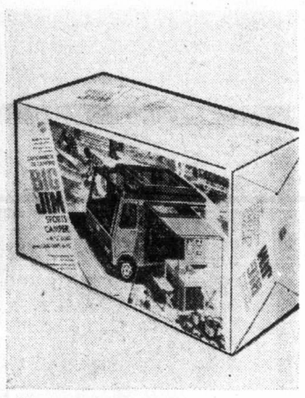

X8
Big Jim Sports Camper
Complete camping, boating and sports gear for Big Jim. 15" fishing boat, oars, fishing rod, climbing and rescue gear.

12.99

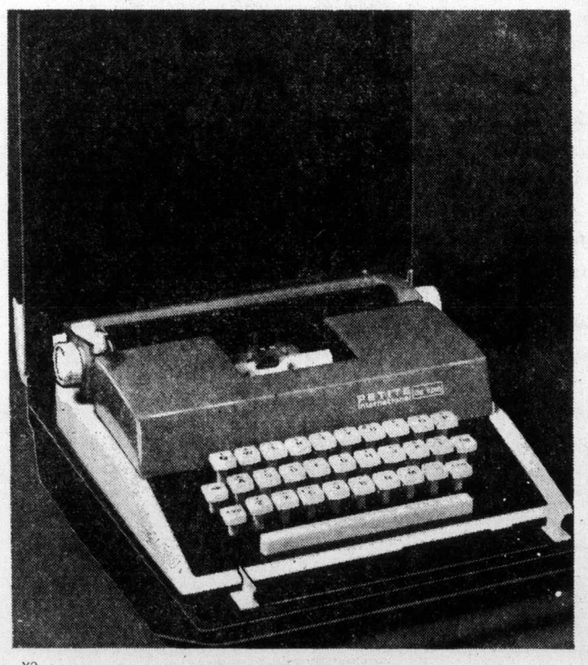

X2
Petite Typewriter
Gives little writers all the realism of a real typewriter. Comes with a clear modern type face, carrying case and instructions.

18.99

X9
Mattel Supersteer Skyriser
Real Ground-to-air take-offs! Taxis! Flies high! Soars free! Instant starts. Big 26" wingspan. Assembly and flying instructions included.

12.99

X10
Tyco Electric Train Set
The Bay's special train set. H.O. Scale, ready to run. Complete with electric power pack and one transformer. Includes F9 Diesel Loco CN, refrigeration car, pulpwood car, caboose, and track to make 36" oval.

23.99

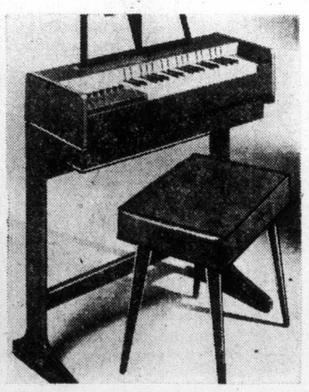

X11
Magnus Portable Organ
The Magnus portable organ has full 3 octave range with 37 treble keys. Fingertip volume control. 12 chord ensemble. Comes with a matching hassock bench, and a music book too.

99.99

Toy Factory, Downtown (fourth floor), Richmond, Lougheed, Surrey, Champlain, Victoria.

It's Happening at the Bay

You'll find lots of easy parking at and near the Bay . . .

Sometimes at this busy time of the year, the Bay Parkade may be full but you'll find many alternative parking areas near the Bay. There are metered lots right across Herald St. from the store; the Civic parking garage one short block west of the Bay on Fisgard St. plus many other parking spots within short walking distance to Your Merry Christmas Store.

Downtown BONUS DAY

DOWNTOWN BONUS DAYS CONTINUE SATURDAY

with Bonus Values to be found throughout the Bay.

COME VISIT SANTA

He's here every day, Monday through Saturday from 1 p.m. to 5 p.m. on the third floor near the Toy Factory. He looks forward to talking to good little boys and girls and for each one he has a gift.

SANTA PHOTOS

A coloured photo of the kiddies with Santa . . . a nice gift for relatives and friends. During Santa's hours 1 p.m. to 5 p.m. daily. Single photo, 1.65, 3 for 3.75, 6 for 6.50, 12 for $10.

FRESH, LIVE CHRISTMAS TREES

Now available at the Bay on the 2nd Parkade level. Take the family shopping at the Bay and pick up your tree on the way home. Choose from a wonderful selection of sizes and shapes including pines.

BARGAIN BAZAAR

The special place for bargains on discontinued lines, broken size and colour ranges, oddments, special purchases . . . gathered from all over the store. Don't miss it on the 2nd floor Parkade garden shop area.

Use your Baycard, your good-for-so-many-things card.

DAILY STORE HOURS MONDAY THROUGH SATURDAY 9:30 A.M. TO 9:30 P.M.
PHONE 385-1311. FREE CUSTOMER PARKING.

Hudson's Bay Company

Does secret report tell true story?

What is the truth about the Teskey report's criticisms of the Victoria police force? Are cars in poor shape, are uniforms impractical, is understaffing a problem and is morale low?

First of two articles

By Bruce Lowther

Colonist reporter

The Victoria police board has asked Chief J. F. Gregory for his written comments on the still-secret report before its next meeting Wednesday. The request came from a closed board meeting and there is no guarantee the comments will be discussed before the press.

In addition, board chairman Mayor Peter Pollen said, in announcing Nov. 14, that the report would be kept secret, that it was a student's opinion and the press should "go and talk to some of the policemen. They're the mature people . . . ask the man on the beat."

That cannot be done. A policeman may not have sworn an oath or signed a paper not to discuss police business with the press but he can hardly criticize the force without jeopardizing his career.

But if anyone else knows if the Teskey report is right, it should be former Victoria policemen -- and when the Colonist asked them, the result was a division on all four Teskey points that have been disclosed — morale, understaffing, uniforms and cars.

Among the 31 men interviewed, a majority criticized cars, uniforms and morale but believed understaffing was not a problem. In each case, the critical group included younger men who left the force in recent years.

There was virtual unanimity on a fifth question — should the Teskey report be released to the public?

Richard Berry, 59, who retired in 1973 as an inspector:

Continued on Page 2

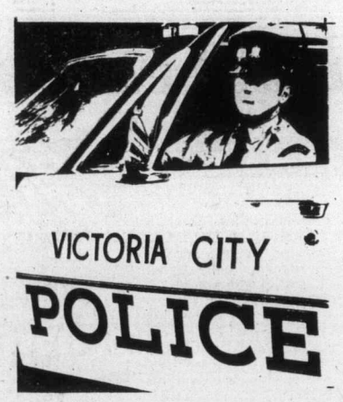

Out of the blue: 27 authoritative voices

● "Ask the man on the beat," Mayor Peter Pollen said Nov. 14 in criticizing criticisms of the Victoria police force in the Teskey report — but no working policeman can attach his name to criticism or praise of any force.

The only way to get authoritative comment on the announced aspects of the Teskey report is to ask former Victoria policemen and the Colonist has done that in the past two weeks.

A list of 49 former members was compiled and 31 were interviewed, with 27 speaking for publication and four declining comment. The other 18 were ill, out of town, on other forces or could not be traced.

Of the 31 interviewed, three retired and seven resigned in 1974. Fourteen retired and three resigned in the 1964-73 decade while three retired and one resigned before 1964.

It was understood those who left the force before the report was compiled this summer were only commenting on working conditions while they were policemen, although several said they had kept informed, and could speak on issues that apply as much today as when they left.

The Colonist wishes it known that the newspaper and the reporter have been subject to pressures from various sources during the compilation of this report. We hope it will be obvious that the pressures have had no effect.

Island
Ph. 746-6181
Duncan
Financial Centre
435 Trunk Road

The Daily Colonist.

Vancouver Island's Leading Newspaper Since 1858

Showers, high 45
★ ★ ★
Weather Details On Page 2

No. 164 – 116th Year — VICTORIA, BRITISH COLUMBIA, SATURDAY, DECEMBER 14, 1974 — 15 CENTS DAILY 30 CENTS SUNDAY

B.C. earmarking $150 million to break bottlenecks by getting us back on the rails

Goal: From worst to best in 10 years

By Hubert Beyer
of the Colonist Regional Team

The provincial government will spend about $150 million in the next 10 years to develop southern Vancouver Island's transit system from the worst in the province to one of the best.

Although it should be considered a "ballpark figure," Municipal Affairs Minister James Lorimer stressed in an interview that the final cost could easily be higher.

Nothing less will do, according to Lorimer, if the area's transportation problems are to be solved.

Greater Victoria has more than its share of those problems.

The bulk of the area's population is crammed onto the southern tip of the Island and the Saanich Peninsula.

To get to those two points from anywhere north, motorists must pass what Highway Minister Graham Lea calls "an engineer's nightmare," the bottleneck at Thetis Lake.

Trans-Canada Highway is jammed between water and mountains at that point. There is no space for alternate routes.

And that's just one of the problems.

As any other North American city, Greater Victoria is caught in the squeeze of mounting costs for highway construction.

Public awareness

Add to that the growing public awareness of the nasty side-effects the automobile and roads have on the environment, add the danger of acute energy crisis possibilities, add the glaring planning and land-use policy mistakes of the past, and you have a first-rate collection of seemingly insurmountable problems.

In an interview, Lorimer and Lea told the Colonist Regional Team their views on how to solve the area's transportation problems. Besides the infusion of $150 million into public transit development, a number of other interesting plans emerged — some as yet tentative, others already firm.

Light rail systems

● The use of so-called light rail transit systems, similar to commuter trains, will be incorporated into the overall Greater Victoria transit system.

● Existing and abandoned rail lines will be revived to accommodate the light rail transit systems.

● The entire route system now used by B.C. Hydro's bus system will have to be rearranged to accommodate modern transportation patterns.

● Before Christmas, Lorimer hopes to announce two sites to be used as "park-and-ride facilities." These will be sites at the city's perimeter where motorists can leave their cars and proceed to downtown by public transit.

Assume responsibility

Lorimer made it clear the Capital Region Board will have to assume ultimate responsibility for transit.

And he also said the government realizes that new revenue sources must be found if

Continued on Page 6

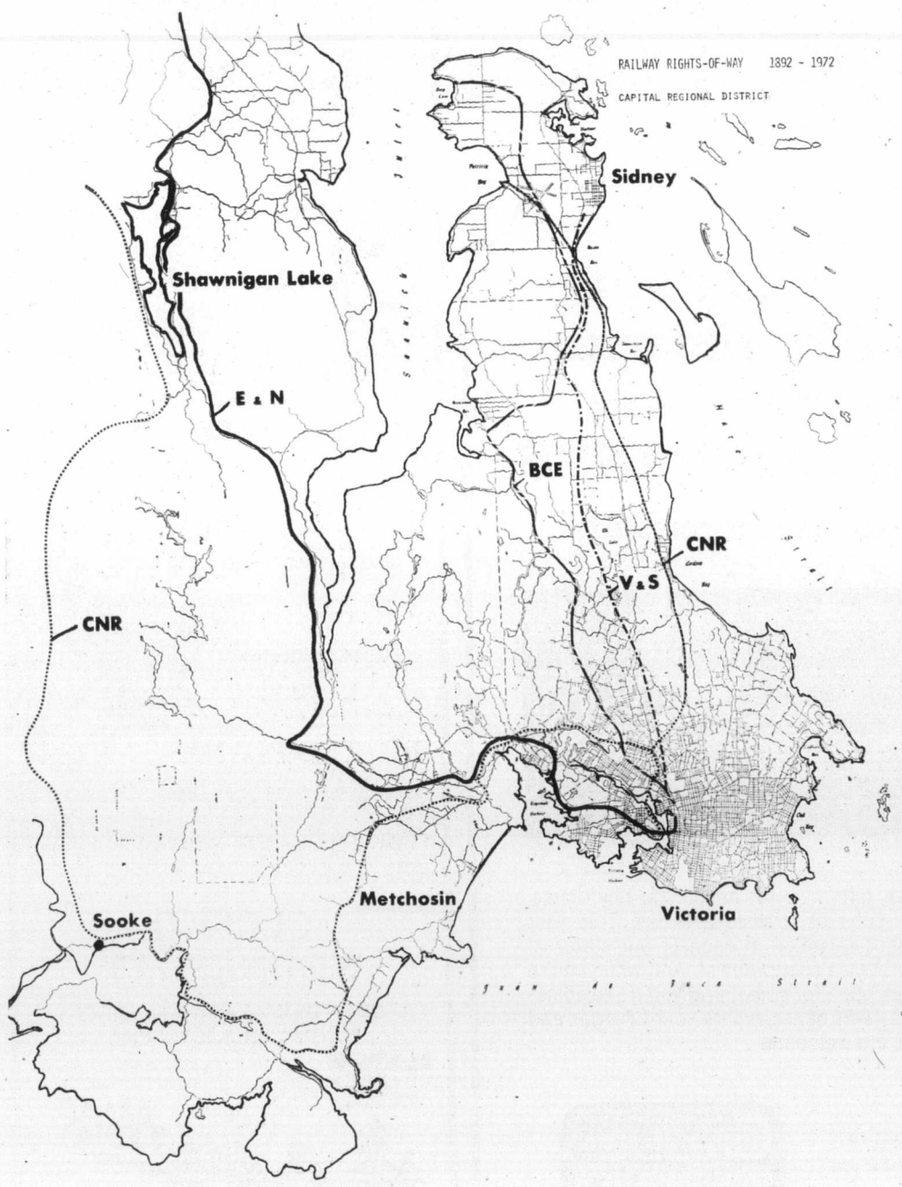

RAPID TRANSIT POTENTIAL for Capital Region is indicated by web of five rail lines, all of which once served Greater Victoria. CN line to Metchosin, Sooke and Lake Cowichan still exists, but needs repair. E & N line is still in use. Three lines from Victoria to Sidney, once operated by CN, Victoria and Sidney Railway Company and B.C. Electric, have been dismantled, but can be reconstructed because most of rights-of-way is still intact. Provincial government plans to establish light-rail transit system, using existing and abandoned rail lines.

Needs, costs, answers: Detailed look on Page 5

- **Abandoned rail lines linking Victoria with Sooke and Sidney will be again used to establish a light-rail transit system, Lorimer says**
- **Saanich Peninsula's need for rapid transit greatest — and most difficult to provide**
- **Regional takeover of transit makes sense — but who pays?**
- **How to avoid freeways: A regional planner's view**
- **Dial-a-bus really works in Regina**
- **Better bus service might even save marriages**

Lorimer to meet Volvo men

B.C. may build plant for Swedish buses

By Colonist Regional Team

The possible construction of a bus manufacturing plant in B.C. will be discussed at a meeting next week between Municipal Affairs Minister James Lorimer and Volvo officials.

In an interview, Lorimer disclosed that the Swedish automobile firm representatives will present "all the facts and figures" at the meeting.

The minister said he considers the building of buses in B.C. not only feasible but necessary because of the long delivery time for buses from traditional manufacturers.

Lorimer
. . . 'would create jobs'

"We just can't get new buses. It takes up to a year and a half to get delivery if you can get them at all," Lorimer said.

B.C. Hydro at present operates 99 buses in Greater Victoria. Another 25 are on order.

If the government goes ahead with tentative plans to establish a bus manufacturing industry in B.C., the minister said, it would initially have to import most of the parts and simply assemble the vehicles here.

Eventually, however, a secondary industry would be established to manufacture the parts in the province.

"This wouldn't save us money, but it would create jobs," Lorimer said.

From his initial contacts with Volvo officials, he added, he understands that the government has several options.

"We can buy nearly-finished buses, or buy the parts and assemble them here, or build our own from scratch," the minister said.

Bloodied gloves dim hopes

MONCTON, N.B. (CP) — A pair of bloody gloves found in a car seized by police Friday dimmed hopes for the safety of two Moncton policemen believed abducted earlier in the day while investigating a kidnapping. (Earlier story, Page 3)

Moncton Mayor Gary Wheeler asked for militia units and troops from Canadian Forces Base Gagetown to be available when searching resumes today. Three helicopters and numerous small boats also are to join the renewed search.

Inside Today

User to pay, oil firms say —Page 3

Cat comes home via long route —Page 11

Our youth soft, Barrett says —Page 22

Backgrouad	5
Bridge	28
Church	12, 13
Classified	26-36
Colonist 500 Fund	2
Comics	21
Crossword	29
Entertainment	22, 23
Family	18-20
Finance	8-10
Marine Calendar	25
Names in the News	39
Provincial Court	7
Sport	14-16
Television	27

How ex-policemen feel about cars, uniforms, staffing

From Page 1

"Continued stories about it can't do any good. It's got to be clarified one way or another. It's only natural that people are going to wonder."

Norm Galbraith, 61, who retired in 1969 and now works with B.C. Ferries: "Get it out in the open and let the men have a say. If the trouble's there, the men want it brought out. Find out what the trouble is and get it stopped."

Ab Wells, 50, who resigned in 1968 to enter business: "Sure it should be released. What's the sense of a report without getting to the bottom of it?"

Tom Smith, 60, fraud squad head who retired this year as a sergeant: "I don't think there's anything in it that's detrimental. All the things that are in it are things we've been bitching about for years."

While only five questions were asked of each man, many former Victoria policemen commented separately on the chief, who is inevitably in the middle of any survey of the force.

A second article Sunday will deal specifically with those comments but the balance can be shown in the words of **Art Cooper,** 34, who resigned this year to enter business:

"If a man has thought about his decision to become a police officer, he must accept the fact he's going to be a second-class citizen. He can accept public apathy, he must be able to expect frustration from the judicial system but he cannot expect apathy and frustration from his own police department and the Victoria city police have that.

"He (the chief) is politically bound by the mayor, the commission and the council. I realize he has his problems. I don't deny them."

UBC law student **Kenneth Teskey,** 22, was one of six law students hired as 1974 summer constables by Gregory in a scheme he started five years ago. As he left at summer's end, Teskey gave the

chief a 17-page report criticizing various aspects of the force.

Gregory forwarded it to the police board when it agreed informally at the closed meeting to support Pollen's decision not to release it. Tesky also declined to release it, saying it was in the hands of the people who could do something about it — the board.

The Victoria police union, which has a copy, took a similar stand. The public came to know of general areas in the report through statements by Pollen, Gregory, Tesky and the union.

The only restraint on the 31 former policemen was self-imposed and four declined comment with such replies as "I'm out of it now" and "I'm not the least bit interested in throwing dirt on anybody."

The order of questions was cars, uniforms, understaffing, morale and release of the report. Here are key replies in alphabetical order, with cars first:

William Andrews, 54, who retired in 1972 as an inspector: "Sure, we've been shorthanded for years and equipment is the same. The police commission over the years has been penny wise and pound foolish and it's been pointed out over the years."

Richard Berry: "Sure, they built up mileage like most cars. They were taken car of pretty well. It's the same in any police department."

Glenn Blake, 25, who resigned in 1974 for other work: "They're driven too far, they're not kept up adequately. They're used 24 hours and 60,000 miles is plenty."

Art Cooper: "I'd have to agree with all of that (in Tesky's report). The condition of the cars should get better now because, under the new Police Act, the provincial government has control of all equipment. I understand they inspected the cars and told the city to get new ones."

Steve Dunnell, 67, who retired in 1963 as a sergeant: "I don't think the department gets enough money to buy equipment. Many times (cars) run too long and should be replaced earlier than they are. Run them for 50,000 miles and then turn them in."

Jim Hay, 23, who resigned this year after seven months on the force: "All cars should have power steering. At least three should be traded in each year. Each car averages 55 miles a shift, which is more than 60,000 miles a year."

John Howe, 68, who retired in 1966 as an inspector: "The odd one is overdriven. We used to trade them at 50,000 miles."

Tom Smith: "They've been that way (in poor mechanical condition) as long as I can remember."

Lou Truesdale, 38, who resigned this year to enter the sheriff service: "For the burden that's put on the vehicles, I honestly believe they are well maintained. The tight budget just eliminates being able to buy new vehicles every year en masse. You've got to buy in priority."

Ab Wells: "I always thought the service work was inadequate. Anybody who would drive over 60 miles an hour in one of those cars is taking his life in his hands."

Police cars naturally have more problems than others. Blake mentioned one accident investigation car whose front seat fell over and broke while the vehicle was in use.

Jack Blaney, 41, who resigned in 1970 for other work, told of a Ford on an emergency run on Douglas — "we wanted to turn on Fort but we couldn't turn until Broughton because the brakes were fading away. We ruled it off the road but they said it was okay so it was fixed."

Bonar Hannay, 51, who retired in 1970 owing to ill health, remembered "a policeman driving along when a wheel flew off the car."

Kevin McLaughlin, 25, who resigned this year for other employment, said he got an emergency call at Fort and Government. Red lights were switched on and the car speeded up. The siren was turned on and the car died in mid-intersection.

As for uniforms, criticism centred on the Sam Browne belt and strap apparatus although some of the older men regretted the loss of the bobby helmet as helping to reduce public respect. Key comments:

Thomas Anderson, 28, who resigned this year for other work and is appealing an assault conviction: "The uniforms are made of wool and don't hold a crease in your pants, and you can get trouble if there's no crease after a night in the rain. The tunics are too tight and therefore uncomfortable."

Wally Andrews, 64, who retired in 1968 as a sergeant:

Cruisers 'driven too far, not kept up'

Sam Browne belt: 'impractical, hazard'

"From the day I joined until now, there's been a wonderful improvement. But the day they took police off the beat and put them into automobiles, which they had to do to keep up with the times, was the day they lost contact with the public."

Glenn Blake: "They're too heavy and the Sam Brownes are a nuisance when you're in a fight. Why have them? They look sharp."

George Buckle, 63, who retired in 1966 for medical reasons: "As far as I was concerned, the uniforms were okay. The helmets were sharp and comfortable if you wore them right and if a hunk of corrugated tin hit my helmet, I hardly felt it."

Louis Callan, 71, who retired in 1963 as a sergeant: "You lost the dignity once they stopped wearing the helmet."

Art Cooper: "It's a classy dress uniform but it's not a workable uniform. The Sam Browne is obsolete and dangerous. The union asked for it but if has since asked to get rid of it."

Ron Coste, 44, who resigned this year to join the sheriff service: "I really have no criticism of the uniform with the exception that the Sam Browne should be done away with because it could be dangerous to the officer in a struggle."

Jim Hay: "It has little practical use on the street. It's mostly for show. An Eisenhower jacket would be more practical."

Harry Mercer, 69, who retired in 1966 as deputy chief: "I never did like the Sam Browne belts but the union asked for them. I always thought they were a hazard if you get in a scuffle."

Art Rudge, 67, who resigned in 1954 after 21 years: "I've heard it said the Sam Browne was a very good thing to strangle you with but the same could be said of a jacket."

Tom Smith: "It's the fellow inside the uniform. If he took on the job as a professional, he's got to be prepared to give to that uniform. There's no second best — you've got to put your best foot forward."

Tom Stevenson, 69, who retired in 1965 as a sergeant: "With all that harness on, no wonder they call you a harness bull. You don't have much freedom in it. It wasn't too bad on patrol but it was uncomfortable in the cars."

Lou Truesdale: "The Sam Browne . . . maintains uniformity by holding the holster, belt and handcuff pouch at uniform level. If they don't grab the cross strap, they could grab the jacket or shirt. Are you going to eliminate them?"

Maury Wilkinson, 76, who retired in 1956 as a detective: "You had less work to do with a helmet because your uniform carried more authority wherever you went."

On understaffing, there was general agreement with **Richard Berry's** succinct: "You never seem to have enough policemen. It's the same for all departments."

Some other remarks:

Thomas Anderson: "Men should be working in pairs. There's no way a man should go out alone today. Even in Victoria there's violence."

Jack Blaney: "I realize there's a money problem and he (the chief) has to go to the city fathers. But in the summer, it's not a small city. It's a huge city and it's not properly policed."

Art Cooper: "When so many cases are carried by so few people, something has to be overlooked or missed because of the time element. The men because of understaffing are overworked and in turn are building up hours of overtime which they cannot get off because the manpower isn't there. They can be paid but that does not assist their family and social lives as much as time-off would."

Jim Hay: "New personnel should be given a two-month trial on the road with an experienced officer to see if he or she is suited for the position or the position is suited for him. After the trial period, the new person should be sent to a police academy as soon as possible."

John Howe: "We always wanted more men. City hall was tight with the purse-strings."

Art Rudge: "It's a problem in regard to areas and number of shifts to be covered. In winter holiday time, there was only one man to a beat."

Tom Smith: "So many police per thousand population doesn't work. The demand in today's society is about six per 1,000. The problems have multiplied — there's the drug trade."

Ab Wells: "Sometimes there wouldn't be anybody on the beats at all at night and single guys only in cars because of weekly leave and holidays and overtime."

Several men noted the Victoria force has lost 11 men this year for various reasons with a 12th leaving this month. Nine have been hired recently and are receiving initial training in Victoria.

The subject of morale will be detailed more fully in the next article but these comments provide a general balance:

Richard Berry: "I'll say this, the morale was pretty damned good in the six years I was in traffic. I had a damned good group of men and they worked hard."

George Buckle: "You could be acting sergeant and, when your time (for full sergeant) came up, you never got the job because you didn't give a damn about anybody."

Norm Galbraith: "It would go in waves. It was never really good. For one thing the promotion system in my opinion was always wrong. Years ago, it was not what you know but who you know. Lately, there's been too much on theory and not enough on practical experience in a man's record."

Jim Hay: "I found morale basically good, the main problem being the sometimes long hours and then days off. Victoria should adopt the Esquimalt police shift system on a trial basis."

John Howe: "You get it (complaints) from certain men who don't get advancement when they figure they should. I could never see anything wrong with morale around there."

Angus Munro, 59, who retired in 1970 as a detective: "Low morale? I really don't think there was."

Michael Poulton, 33, who resigned in 1972 for federal investigative work: "I don't necessarily agree the morale is low. Every department has their low points. It only seems to get that way when unions don't get what everyone thinks they should get."

Art Rudge: "Conditions are different (than when he left in 1954). You're dealing with a very different type of public who seem to have little or no respect for police, which may possibly have been brought on by the policemen themselves."

Roy Woolsey, 68, who retired in 1964 as a sergeant: "No man is a policeman unless he's got the practical experience. All the schools in hell will never make a policeman. They took all the policemen out of the beats and put them into prowler cars — now how in hell is a policeman going to get information in a prowler car?"

Finally, should the report be made public? Some comments will be dealt with in the next article and the virtual unanimity leaves these key statements:

William Andrews: "It certainly can't be as scathing as the Archer report (which led to Chief John Blackstock's 1963 departure) so why not publish the thing?"

Wally Andrews: "I think it's inconsequential. Nobody has ever come up to me and asked what it's all about."

Louis Callan: "I don't see why not, unless there are certain matters that shouldn't be made public, confidential matters having to do with investigations."

Bonar Hannay: "I think it's in the public interest to have the public know about it. If police are going to improve themselves and their image, they've got to bring it out."

John Howe: "No, Things of that nature are up to the police commission and the mayor."

Michael Poulton: "Definitely. I think it should be made public."

Art Rudge: "I'm sure that these things are much better out in the open. Anything is better in the open."

Tom Stevenson: "When you keep any report away from the public pertaining to police, right away they ask what's going on — are they trying to sweep it under the carpet? There can't be anything too much. Why the hell not let the public know about it?"

Lou Truesdale: "No. A report by one or two men would be too damaging to others who do not have the same opinion and would not have the opportunity to put in that opinion."

Roy Woolsey: "Why should it be kept secret?"

WE'VE GOT CARPET IN STOCK

and we can install it for Christmas

Open every night 'til 9

mandel FLOOR COVERINGS 3196 DOUGLAS 382-8276

Colonist 500 Fund

Donations to the Colonist 500 Fund may be brought in or mailed to the Colonist at 2621 Douglas Street or taken to Avis Rent-a-Car, Quadra and Pandora or 623 Humboldt Street.

Donations are also being received by P. R. Brown and Sons Ltd., 762 Fort; Homefinders Wall and Redekop, 577 Culduthel; Chairman Pacific Realty Ltd., 608 Broughton; Bayshore Realty Ltd., 51 Fort; J. H. Whittome and Co. Ltd., 706 Fort; Swinerton Stewart Clark Ltd., 1318 Blanshard; Rithet Agencies Ltd., 714 Fort; Brown Bros. Agencies Ltd., 1121 Blanshard; Western Homes Ltd., 817 Fort; Alltown Realty Ltd., 3750 Fort, and Whyte and Gower Oak Bay Properties Ltd., 2227 Oak Bay.

Latest donations:

Carried forward	$18,877.11
Anonymous	2.00
Anonymous	2.00
Arthur Johnson	3.00
Mrs. R. B. Cockburn	5.00
A Grateful Pensioner	5.00
K. M. Wood	5.00
Mrs. T. M. Hughes	10.00
Miss McBean	10.00
Anonymous	25.00
Anonymous	3.50
We Two	10.00
Mr. Guernsials	5.00
Mrs. R. Ball	10.00
Anonymous	10.00
Anonymous	5.00
Celba	4.50
Anonymous	5.00
Anonymous	20.00
Anonymous	10.00
Anonymous	10.00
N. and A. Tedford	20.00
Valerie	5.00
The F. E. Schroeder Family	15.00
In memory of Lottie Bowren	7.00
Victoria Cablevision Ltd.	50.00
T. W. James	25.00
Mrs. A. McCullock	5.00
Anonymous	5.00
Anonymous	2.00
S. and J. Drew	5.00
Anonymous	2.00
In memory of Peter, Donald, Mom and Dad	25.00
Anonymous	10.00
In loving memory of Ted	2.00
Flower Money	8.00
M.C.M.	10.00
In memory of those dear to me	2.00
Debra and Gary Lindsay	10.00
Brenda and Bridie	2.00
Bill and Mary	10.00
The Neighborhood Group of Cadboro Bay	15.00
Best wishes from C.H.	2.00
Canned Ego Beauty Salon	8.00
Chapter E, P.E.O. Sisterhood	50.00
Anonymous	5.00
In memory "Pete"	5.00
Mrs. G. C. Blakeney	10.00
The ladies of Court Arbutus, Ld. Can. Foresters	1711 25.00
G. Sinclair	5.00
Chapter AI, P.E.O. Sisterhood	10.00
Mr. and Mrs. S. Tidbury	10.00
Bernice McGowan	10.00
Anonymous	10.00
Catherine L. Henson	10.00
Lilian Barton	5.00
Anonymous	20.00
Anonymous	5.00
Yarrows Office Staff	43.00
Anonymous	10.00
P.C.S.	10.00
The Monday Mermaids	38.23
Nora and Al Lukiuk, in lieu of cards	25.00
Anonymous	10.00
E. Berostrom	10.00
Anonymous	10.00
Avis M. Berlin	10.00
Children's Friend	3.00
Verna Palliser	25.00
D.G.B.	5.00
	$19,661.34

Your good health

By G. C. THOSTESON, M.D.

Dear Dr. Thosteson: I stuff sausage out of beef and pork, let it dry and eat it without cooking. I buy the meat which should be inspected at the meat market. Is there danger of trichinosis from the pork? — **E. P.**

Evidently you've been lucky so far, but there is no way a meat market can tell whether pork is infected and can cause trichinosis. If the tiny encysted worms are present in the pork and you eat it, you can get trichinosis. Thorough cooking destroys the risk.

Dear Dr. Thosteson: I am 69. Four months ago I had an operation for repair of a huge hiatal hernia and epigastric midline hernia. Is there danger of the hernia happening again if I lift and move heavy furniture? — **H. C.**

It is unlikely that the hernia will recure after such surgical repair, but be cautious about lifting or moving heavy objects, more because of your age than the hernia.

The Weather

DEC. 14, 1974

Cloudy with a few showers. Gale warning for Juan de Fuca Strait. Winds strong westerly. Friday's precipitation .09. Sunshine 1 hour 24 minutes. Recorded high and low at Victoria 48 and 33. Today's forecast high and low 45 and 35. Today's sunrise 7:58 a.m., sunset 4:18 p.m. Moonrise 8:43 a.m., moonset 5:35 p.m. Sunday outlook: rain.

East coast of Vancouver Island — Cloudy with a few showers. Gale warning for Georgia Strait. Winds strong westerly. Fridays precipitation .07. Recorded high and low at Nanaimo 47 and 30. Forecast high and low 45 and 35. Sunday outlook: rain.

West Coast of Vancouver Island — showers. Gale warning for adjacent waters. Winds strong westerly. Forecast high and low at Tofino 45 and 35. Sunday outlook: rain.

North Coast — Gale warning in effect for adjacent waters. Showers. Windy. Lows in the mid 30s. Highs in the mid 40s. Outlook for Sunday: rain.

Extended forecast for Monday through Wednesday: rainy periods through Wednesday, with highs 45 to 55 and lows 35 to 45.

	Max.	Min.	Prep.
St. John's	45	31	—
Halifax	44	39	—
Fredericton	38	29	—
Charlottetown	39	32	—
Montreal	37	32	—
Ottawa	36	30	—
Toronto	38	33	—
North Bay	17	11	—
Kenora	20	—1	—
Winnipeg	23	—1	—
Brandon	26	12	.05
Churchill	—1	—15	—
The Pas	14	—10	—
Regina	26	18	.01
Saskatoon	22	17	.03
Prince Albert	19	18	.04
North Battleford	22	16	.02
Swift Current	24	12	.01
Medicine Hat	24	10	—
Lethbridge	22	11	—
Calgary	20	0	—
Edmonton	18	8	—
Cranbrook	33	22	—
Castlegar	36	29	.06
Penticton	41	30	—
Salmon Arm	35	28	.45
Revelstoke	32	29	.24
Princeton	29	12	.02
Vancouver	47	38	.18
Prince Rupert	44	38	.13
Comox	48	40	02
Prince George	4	13	.01
Kamloops	35	27	.11
Dawson City	11	—	.10
Whitehorse	24	19	—
Fort St. John	7	—1	—
Yellowknife	—4	—18	—
Inuvik	—11	—29	.01
Seattle	46	36	.06
Spokane	34	26	.07
Portland	47	38	.26
San Francisco	54	40	.01
Los Angeles	75	47	—
Phoenix	66	36	—
Las Vegas	61	38	—
Chicago	41	30	—
New York	46	41	—
Miami	80	69	—

TIDES AT VICTORIA HARBOR

	Time H.M.	Ht. Ft.	Time H.M.	Ht. Ft.	Time H.M.	Ht. Ft.	Time H.M.	Ht. Ft.
14	07.10	9.2	08.40	9.1	12.25	9.9	21.40	1.5
15	07.50	9.2	09.40	9.1	12.50	9.6	22.15	1.8
16	08.15	9.2	10.35	8.9	13.05	9.2	22.55	2.2

TIDES AT FULFORD HARBOR

	Time H.M.	Ht. Ft.	Time H.M.	Ht. Ft.	Time H.M.	Ht. Ft.	Time H.M.	Ht. Ft.
14	07.05	12.1	12.00	10.2	15.15	10.7	23.05	1.6
15	07.35	12.1	12.50	10.0	15.45	10.4	23.40	1.9
16	08.05	12.2	13.55	9.7	16.40	9.9		

TIDES AT SOOKE HARBOR

	Time H.M.	Ht. Ft.	Time H.M.	Ht. Ft.	Time H.M.	Ht. Ft.	Time H.M.	Ht. Ft.
14	04.00	8.0	06.10	8.0	12.30	10.3	21.10	1.6
15	04.30	8.1	07.45	8.1	13.05	10.1	21.45	1.9
16	05.00	8.2	08.50	8.2	13.50	9.7	22.20	2.4

There's something special for the man in your life at GRASSIE-FIRBANKS

Come in and see for yourself!

Gifts, gifts and more gifts . . . for husbands, boyfriends, dads and brothers. Gifts at Grassie-Firbanks. This year there's an even bigger selection at each of our stores at prices to fit your Christmas shopping list. And while you're choosing keep an eye open for something you'd like someone to give *you*. Grassie-Firbanks, where your Chargex and Master Charge cards are welcome.

Twelve stores throughout B.C. There's one near you.

Grassie Firbanks Since 1886

1209 DOUGLAS STREET 385-1911

LIVING TREES are the Greatest!

See how Fresh and beautiful your live tree looks, trimmed and sparkling in your home! After the festive season, plant your tree in your garden. Isn't that better than tossing away a poor cut tree? Choose a spruce, hemlock, pine, or cypress, 2' to 6' high. Large and varied selection.

Give a Living Gift for Christmas

What better way to say "Merry Christmas" to the gardener on your gift list than to give him or her something to grow! A living gift will be appreciated year after year.

Choose from These Beauties!

- Magnolia
- Flowering Cherry
- Native Dogwood
- Showy Azaleas
- Fragrant Rose Bushes
- Handsome Rhododendrons
- Budded Camellias
- Fruit Trees
- House Plants

Gift Certificates

When in doubt—let them choose their own at any season of the year. Scrips in any amount honored any time.

POTTED PLANTS

Christmas plants include Poinsettia, Azalea, Mums, and many more. Choose while selection is at its best.

TIME TO PLANT—Fruit Trees, Roses, Shade Trees, Evergreens. This is a good time to plant Shrubs, Perennials, Etc.

CLOSED WEDNESDAY

OPEN DAILY 9 A.M. to 5:30 P.M.
SUNDAYS 10 A.M. to 5 P.M.

CHARGEX

"Shop where your nurseryman is your best friend"

Cedar Hill NURSERY and GARDEN CENTER

1551 Cedar Hill Cross Road
(half block west of Shelbourne)

ISLAND NEWS

The Daily Colonist.

(ESTABLISHED 1858)

Family Pages

SECOND NEWS SECTION — VICTORIA, BRITISH COLUMBIA, SATURDAY, DECEMBER 14, 1974 — PAGE SEVENTEEN

'Worst TV' off air as Channel 13 goes broke

By BRUCE LOWTHER
Colonist Staff

Vancouver Island television viewers have lost an old friend in the death of Seattle-Tacoma's Channel 13, KTVW, once known as the world's worst TV station but lately the possessor of good movies and a strong signal.

A bankruptcy boom that had been hovering over the station since mid-summer was lowered for good Thursday when a Seattle bankruptcy court ruled in effect there were no funds to keep it going.

Channel 13 went off the air at 5:30 p.m. Thursday and all of its staff of about a dozen were released except for general manager Len Sampson and a secretary, retained for 90 days to clean up final business.

At the court hearing, spokesmen for film suppliers, banks and other financial institutions which had kept Channel 13 on the air since July 22 told a judge that hopes of finding a buyer were nil and they wished to withdraw their final assets.

Guards were posted immediately at the station's Tacoma office where the only assets were held — a good film library and a stock of such syndicated programs as Name of the Game, Lost in Space, Bullwinkle and Batman.

Spokesmen said Channel 13 was "off the air indefinitely" but there was no prediction of any return date. It was considered much more likely that the licence would be declared dead once the assets and staff disappeared.

Its revival then would be up to the U.S. Federal Communications Commission but the FCC was not expected to call for licence applications until the last KTVW court suit was settled and that could take a year or more.

Canadian TV sources immediately began speculating about the possibility that a vacant Channel 13 might solve the problem of where to put either the third Vancouver station expected in 1975 or 1976 or cable company programs.

Other sources pointed out Channel 13 in the Pacific Northwest remains allocated to Seattle-Tacoma. There would have to be Canadian-U.S. negotiations before it could cross the border.

KTVW went off the air more than 20 years ago as an independent station and always operated on the cheap with small staffs, old movies and umpteen repeats of syndicated shows.

Its first owner was Seattle millionaire Elroy McCaw and it was under his regime that KTVW became humorously known as the world's worst station, mainly because of its collection of dreadful old films.

McCaw died about a decade ago and a search for a new owner went on for several years before Seattle holding-company president Donald Wolfstone took over in the early 1970s.

He spent several millions on new equipment, movies and syndicated shows that gave KTVW a better look. But he ran into financial difficulties this year and a receiver was appointed July 22, paving the way for the final collapse.

The film library of recent color epics and good old-timers like Bogart, Errol Flynn, Bette Davis and other Warners stars will presumably be available to other Seattle-Tacoma stations. However their libraries are full and no major sales are likely.

Channel 13 was not seen on the smaller systems in Greater Victoria. But its inclusion in the Victoria Cablevision Ltd. spectrum meant that more people in this area watch the station than in Seattle-Tacoma.

Now we have "only" 10 stations to watch.

Tenders called

$600,000 marina project to be ready by end of '75

PORT ALBERNI — The federal department of public works will call for tenders for dredging and fill operations for the new China Creek marina, nine miles southeast of here.

Comox-Alberni M.P. Hugh Anderson, said dredge and fill operations will mark the beginning of the first phase of the project, expected to cost $370,000.

It will be financed jointly by the public works department and the Port Alberni Harbor Commission which will provide $220,000, he said. The remainder will come from Environment Canada.

The second phase will see the construction of parking lots and facilities on the four-acre site created by fill operations.

The marina will handle up to 200 boats, Anderson said, and will include a four-lane launching ramp.

The dredging should be completed by May, 1975. The project is expected to be completed by the end of 1975.

Total cost of the project will be $600,000.

B.C. Recreation and Conservation Minister Jack Radford said last week that two and a half acres of provincial parkland at the mouth of China Creek have been leased to the harbor commission for the marina project.

Island fare

CP Rail applies for hike

The one-way fare on the Esquimalt and Nanaimo Railway from Victoria to Courtenay will go up from $10.90 to $12.55 on Jan. 15 if CP Rail's fare increases are approved by the Canadian Transport Commission, a company spokesman said Friday.

Round-trip fare is double the one-way fare.

The railway announced in Montreal Friday that it has applied for a fare increase averaging 15 per cent on all inter-city passenger service, effective Jan. 15.

The increase would offset higher material and maintenance costs and losses taken on passenger service, the company said.

Transcontinental and other long-haul service would be affected, with the price of sleeping car accommodation rising about 21 per cent.

Strike notice served by CUPE Local 727

PORT ALBERNI — Canadian Union of Public Employees, Local 727 has served 72-hour strike notice on School District 70.

However, a provincial government mediator is still working in the dispute, involving about 125 non-teaching employees. The contract expires Dec. 31.

"The strike notice should tell the people more than enough. It's now up to the trustees," a union spokesman said Friday.

Another union spokesman said the action came as an answer to school board chairman Mark Mosher's disclosure Wednesday of the board's final proposal — which the chairman called an "excellent offer."

A meeting of the government mediator and the parties involved in the dispute is still planned for Monday.

Job security stalls talks

NANAIMO — Contract talks between School District 68 and 200 non-teaching members of Local 606 of the Canadian Union of Public Employees are stalled on the issue of job security. Union president Nick Mieras says the union wants a no-contracting-out clause in the 1975 contract. A government mediator has met with both sides, and the union iis preparing for a strike vote.

Coleman, strongest advocate

Fluoridation vote set for Duncan

DUNCAN — The question of fluoridation of the Duncan water supply will be voted on at the next municipal election.

City council passed a motion this week authorizing the referendum. The last time a vote was taken on this issue was in 1957, when it was defeated by a narrow margin.

Ald. Mike Coleman, who is just completing his first year in office, has been the strongest advocate of fluoridation.

Coleman said the anti-fluoridationists are against the program because of fear. "They fear the additive although it is contained in various proportions in our water supply already," Coleman said.

The opponents also feel there is something symbolic about water which shouldn't be tampered with, Coleman said. "I think the people of Duncan are more sophisticated than that, and won't be swayed by irrational arguments."

Under the Municipal Act, council could implement fluoridation without going to the voters, but Coleman is against this approach. He says fluoridation is a controversial issue which must be voted on.

Nearby Lake Cowichan and Mesachie Lake have had a fluoridation program for some years, and a public health spokesman said the decrease in tooth decay among users of water supplied by the two lakes has been significant.

Coleman also conducted a survey among all doctors and dentists practicing in the Cowichan area. All replies he had received favored the program, he said.

The 1972 fluoridation standings show that more than 70 per cent of water users supplied by waterworks in Manitoba, Ontario and the Northwest Territories are served by fluoridated water systems, while B.C. ranks last with 11 per cent.

Waterfront complex

City, inspector win building permit case

By FRED CURRIE
Colonist Correspondent

NANAIMO—The B.C. supreme court has ruled in favor of the City of Nanaimo and building inspector Ben Boers, in the issuing of a building permit for a waterfront motel complex.

The action was filed earlier this year by Ross and Margaret McNabb, against the city, for issuing the permit to Merrytime Carnivals Ltd., which wants to construct a 46-unit motel and marina complex on Stewart Avenue across from the McNabb's home.

Basis for the action was that in the plan filed by the company, 31 parking spaces were provided on the site and 17 others were situated on land controlled by Nanaimo Harbor Commission. The company had applied to the commission for a lease on the necessary land but had not received it.

The McNabbs said the number of parking spaces on the Merrytime land was insufficient because it did not comply with a section of the zoning bylaw which applies to the area.

In his judgment, however, Mr. Justice F. Craig Munroe noted that subsequently, the building inspector said the needed 17 additional parking spaces could be provided on site. A second plan, filed in September, "shows that such was the case," Mr. Justice Munroe said.

Mr. and Mrs. McNabb first appealed issuance of the permit to the city's board of variance, but it was rejected at that level.

Construction started on the site in early September, but was halted by pickets claiming the land should be sold to the city and preserved for public use.

An injunction halted the picketing and preliminary work continued. However, it has been halted for several months, awaiting the Supreme Court decision handed down Friday.

Counsel for McNabb, D. J. Rosenbloom, argued at the Dec. 9 hearing that the building inspector had acted beyond his powers and in excess of his authority because the plan filed by the applicant did not provide on the site 48 independently accessible parking spaces as required in the zoning bylaw.

Mr. Justice Munroe, said, however, that "it is apparent that the defendant company applied, under the building bylaw, for a permit to build a building, not a parking lot. The permit authorized the erection of a motel building, but did not purport to authorize its use or occupation as such. The lawful means whereby the city may compel the company to provide 48 parking spaces on the site is to be found not in the refusal of the building permit but in another section of the zoning bylaw."

That section sets out that until a certificate of occupancy has been issued by the building inspector, confirming that the building confirms to the bylaw, the building cannot be used.

"Both the building bylaw and the zoning bylaw distinguish between permission to construct a building, on the one hand, and permission to occupy or use it on the other hand," Mr. Justice Munroe said. "The permit issued by the building inspector under attack in these proceedings relates only to the former. He, having formed the opinion rightly that the applicant would be able to comply with the parking provisions of the zoning bylaw, and the proposed building being situate on a site where a motel could then lawfully be established, I hold that the building inspector did not exceed his authority in granting the permit in question."

In conclusion, Mr. Justice Munroe said he was dismissing the action "with costs."

The company is now free to continue construction of the waterfront project, which is expected to take about a year to complete.

B.C. likes subsidy plan

B.C. government spokesmen welcomed Thursday a federal proposal to set up mortgage payment and rental subsidies of up to $50 a month for low and middle-income families.

"I welcome the concept," said Premier Barrett. "Once we have the details we can tailor our own programs accordingly."

Mother, baby escape mobile home fire

PORT ALBERNI — Two occupants of a mobile home in the Beaver Creek district north of here narrowly escaped death Friday morning when their home was destroyed by fire.

Mrs. Sylvia Tilsley and her one-year-old daughter Alicia escaped uninjured.

Mrs. Tilsley said she had just left the trailer "when it all went up in flames."

She had not had time to recover any possessions from the trailer other than a housecoat, she said. She did that only after she had rescued the baby, she said.

The fire broke out shortly after her husband, Brian, left for work.

No fire fighters attended because the Beaver Creek district has no volunteer fire department nor is it covered by the Port Alberni force.

Police said the fire is believed to have started in the area around the propane gas stove in the kitchen.

Damage to the mobile home, owned by Donald Brawn, of Beaver Creek, and its contents is estimated at $12,000. It was insured.

Chemainus River dam project again under fire

NORTH COWICHAN — The Chemainus River Action Group has submitted a brief to the provincial government Environment and Land Use Committee protesting the committee's approval of the proposed Chemainus river dam.

The group's spokesman, Art Morton of Duncan, said Thursday the brief reviews the situation and discusses 18 inaccuracies in the municipality of North Cowichan plan to dam the Chemainus River to provide drinking water for the south end of the municipality.

The area currently solves its water shortage by an agreement with B.C. Forest Products which supplies up to 50,000 gallons a day. According to North Cowichan Mayor Gerry Smith, this agreement will end in a year.

The dam would ensure a reliable water supply up to the year 2000, Smith said.

The brief to the committee asks for impact studies and public hearings.

The brief also brings a ground water study of the area to the committee's attention.

The action group claims the committee was not aware of the report when they gave their approval for the dam.

The Chemainus River Action Group hopes the committee, which is made up of seven cabinet ministers, will ask the environment and land use secretariat to study their brief.

Meanwhile, North Cowichan Mayor Gerry Smith expects dam site recommendations in the next two weeks. Smith said Thursday that Associated Engineering of Vancouver informed him that site recommendations and water line routes will be ready for council by Christmas.

Port Alice man killed

LADYSMITH — A Port Alice man was killed in a one-car accident Friday, three miles north of Ladysmith.

James Gordon Dunlop, 25, was found dead in his car in a ditch off the Island Highway by RCMP. Police said the car left the highway and hit a large tree stump.

Dunlop was on his way to Victoria Airport from where he was to fly to his parents' home in Calgary for Christmas.

Comox Valley ombudsman could emerge from study

By BILL SMITH
Colonist Correspondent

COURTENAY — A study which could lead to the appointment of an ombudsman in the Comox Valley has been undertaken by the Justice Council steering committee.

The committee decided on the study at a meeting Thursday, after hearing of problems of foster parents and welfare recipients who are unable to obtain dental treatment for their children.

Mrs. Doris Marlo, co-ordinator of the Upper Island Low-Income Group, and a foster parent who did not wish to be identified, told the committee: "We are caught in the middle of a bad situation and have no place to go for help."

Committee chairman Mrs. Robert McKellar said it was not her plan to ask the steering committee to involve itself directly in the dispute, which involves dentists, but rather to present a situation which could result in another form of action.

Aldermen Mary Davie and Ronald Webber as well as representatives of several district groups, approved the idea of calling for the appointment of an ombudsman. Davie, Joyce Hicks and Rev. Father P. M. Hanley were given the task of collecting information to present to a meeting of the steering committee Jan. 3.

A report on the committee findings will be presented to a public meeting Jan. 8 in Courtenay, when oral and written briefs dealing with justice problems will be aired. The meeting will be held at Courtenay elementary school at 8 p.m.

Larry Goble, regional co-ordinator for the Justice Development Commission, has been invited to attend the Jan. 8 meeting.

Trevor Davies of the Comox Valley Community Resources Society, gave a report at Thursday's meeting on efforts to obtain a meeting between society chairman Raymond Skelly, Comox MLA, Karen Sanford and a representative of the Upper Island Dental Association.

The meeting was requested last week after society members were told that dentists are refusing treatment to social assistance recipients.

Davies said Skelly and Ms. Sanford were willing to attend such a meeting, but the dental association had steadfastly refused to send a representative.

"However," said Davies, "the association now appears to have had a change of heart because of the threat by the low-income group and Civil Liberties Association to picket local dentists' offices."

He said the association has now indicated a willingness to meet, although no date has yet been set.

Mrs. Marlow said Thursday that arrangements are proceeding smoothly with a view to picketing of dentists' offices in the Comox Valley next week by many of the 400 persons receiving social assistance in this area.

Veteran politician probes top issues

NANAIMO — T. C. Douglas, MLA for Nanaimo-Cowichan-The Islands, has circulated another in a series of petitions to his constituents asking for opinions on a wide range of subjects, from national defence to inflation.

Douglas has made a practice of polling his constituency for opinions since he was first elected here in 1969.

He starts his latest poll with the question, "Since winning a majority of seats in parliament, had the Trudeau government become more effective, less effective or the same?"

On the question of inflation an issue which most of those responding to the 1973 questionnaire called Canada's number one problem of the day, Douglas is asking if that is still true today.

Unemployment in B.C.'s lumber industry is also included. Douglas is asking if the slowdown in housing starts in Canada, (down by 70,000 this year), is a major factor in forest industry layoffs.

He also asks whether constituents think that subsidized interest rates, no down payments and removal of the 11 per cent sales tax on building materials, would be the best means of stimulating the housing industry.

Constituents are also asked to voice their opinions on whether Canadian Armed Forces should be reduced in number, and whether these cuts should be made in NORAD or NATO forces, in peacekeeping units or in surveillance patrols on Canada's coastal waters.

Douglas will circulate a newsletter showing the results of the survey.

Douglas
... more questions

Kids grab handbag, miss $300

NANAIMO—Three 12 to 13-year-olds who snatched a handbag from a woman in downtown Nanaimo Thursday, took a small change purse but missed about $300 that was in envelopes, RCMP said.

The purse was recovered a few blocks away from where it was snatched from Mrs. Chuck Wong, 2481 Glenayr, with credit cards, papers and the changepurse with about $30 missing.

68 LISTINGS WANTED

'SOMETHING DIFFERENT'

xactly what is "something different?" It may be location, interi- features or exterior design. Or combination of all. I'm looking or that "something different" ... n a price range of $50,000 to -65,000. It's for a professional man who isn't in a rush to buy. If you think you have what he wants, ontact me. If you're thinking of lling your home, regardless of ice range, please give me a call. st your property for sale with e and I'll find a buyer. AL TAS-E, 384-9069 or LYMPIC REALTY LTD., 385-5741

SHAWNIGAN REALTY LTD.
Shawnigan Lake 743-5311

LIST YOUR SHAWNIGAN LAKE PROPERTY WITH
743-5311 John Ettema 743-2607
Call Collect

ROBERTS INVESTMENTS & MANAGEMENT LTD.
702-1175 Douglas St. 388-6691

SELL TRADE THROUGH CLASSIFIED DIAL 386-2121

271 LOTS FOR SALE

SHAWNIGAN LAKE
Commuting distance from Victoria

Building lot in serviced area, 75'x130', in the village, view of the lake. ¾-acre building lot in Mill Bay, $11,800.

Choice 5-acre lot, level, partially treed, on a quiet road in Mill Bay near the ocean, $43,500.

1-acre building lot on the Shawnigan-Mill Bay Road, $13,900.

60x120 lot for mobile home, in the village, in serviced area, $5,900. Needs fill.

2-acre lot in the village, $20,900.

Waterfront, ¾-acre lot on quiet road, $22,900.

Well-treed ¾-acre lot in Mill Bay, on cul de sac, $14,500. Superior.

743-5311 John Ettema 743-2607
743-5311 Marie Malbon 743-5145
Shawnigan Realty Ltd.

FIVE BEAUTIFUL LOTS
Three half-acre Waterview lots situated on the sunny side of the Saanich Peninuula. These gently sloping lots offer lovely views of Saanich Inlet and to the Malahat and Mill Bay. Priced from $21,300 to $23,500.
R. JOHNSON or W. MICHAELS 382-4351 anytime

Two 2-plus Acre Lots partly treed offering a secluded setting with a trout and salmon spawning creek to enjoy. Ideal for a week-end hide-away or — better still — why not a permanent home? Price $15,000 and $18,200.
W. MICHAELS or R. JOHNSON 382-4251 anytime

RITHET AGENCIES LIMITED
714 Fort Street, Victoria

ATTENTION
Seafront lot, 135 feet on beach, trees, hydro. $25,000.
Level, treed acre lot on Willis Point Road. $19,000.
Call: RALPH NEWTON-WHITE at 598-3321.

WEST SAANICH
Two prime lots with only 20% down, located three miles north of Brentwood. Prime like settings, close to ocean, 2.93 acres — $45,000 and 2.59 acres — $40,000 (offers). Call: PETER NASH at 598-3321 or 592-3473, JACK MEARS OAK BAY REALTY LTD.

3 CHOICE BUILDING LOTS
1. Cobble Hill area .72 acre, level in an area of new homes. Suitable for mobile home site. Asking $13,500.
2. Soke Area. 7/10 of an acre, also in an area of newer homes and suitable for mobile home. Asking $16,000.
3. Sheringham Point. 1.17 acre, seaviews, idea: building site with water and elec. at property. Invest now for retirement. Asking $19,300.00. Bill Lewis, 478-5561, 478-5818
BLOCK BROS. REALTY LTD.

ARDMORE
Nearly 1 acre (150x263) of treed seclusion on Dalkeith Road. Fine terms provided by owner. MLS. $24,000. Mr. Elwell, 477-3988.

LANDS END ROAD
Delightful treed waterfront lot, .91 acre with 123 ft. of beach frontage. Now offered at $48,000.
656-1154 Mr. Elwell 477-3988
GORDON HULME LTD., 656-1154

LARGE LOTS
An exclusive subdivision consisting of 6 large lots off Ash Road fronting on Mount Douglas Park just a few steps to the beach. Paved road and all improvements underground. A delightful small subdivision with lots priced from $26,500 to $29,500. M. E. Braithwaite, Financial Survey Ltd., 384-9305, Res. 592-0638.

ARDMORE
POSSIBLE V.L.A.
Nearly 1 acre nicely treed level lot in an area of lovely homes. Close to the beach and golf course.
Don or Madge Robbins 384-9335 or 384-9072 Res.
david burr ltd.
655 Fort St. 384-9335

SOOKE ACREAGE
1. Choice 2 acres facing on the West Coast Road. Excellent building site with easy financing $19,000.
2. 26 acres in Sooke area with loads of seclusion. Asking approx. $3.00 an acre.
386-3231 ROB FUKUSHIMA 479-3408
BLOCK BROS. REALTY LTD.

CITY LIMITS
High view location close to major shopping centre, golf course, health spa, recreation centre, all services available. Blasting or levelling may be required. 2 lots available, 7259 sq. ft. and 10,726 sq. ft.
477-1841 FRANCES BROWN
BLOCK BROS. REALTY LTD

Holding Property
3 adjacent lots, each with a rented house, close to Mayfair Shopping Centre. All 3 for $105,000. BILL BROOKS 478-3197 or 382-9191.

Canada Permanent

$15,500
Panoramic view building lot. 2.03 acres in new Metchosin subdivision. Financing available.
A. J. "SANDY" CRAWFORD 477-1561
382-5171
CANADA TRUST

LOTS
2 Lots on Redfern—side by side 51x98 ea. Price $24,900 ML.
MARY McGUIRE 479-7668 DONNA VALIKOSKI 384-2057 or 385-8784
Douglas Realty Ltd.
385-8784

2 ACRES
KLAHANIE SUBDIVISION of Happy Valley Rd. Seclusion and privacy. Asking only $19,500. Make an offer. DON OAKES, 478-4334 or OLYMPIC REALTY LTD., 385-5741.

SIDNEY
Over 9,000 sq. ft. in completed subdivision in best area in Sidney. Ready to go. Only $18,000.
388-4271 I. G. LIDSTONE 477-6450
J. H. Whittome & Co. Ltd.

VIEWS—1.3 ACRES
High location, within 15 minutes of downtown good seclusion, call immediately: GERRY FINNIGAN, 388-6275, Local 2516 ISLAND PACIFIC REALTY LTD.

MUST SELL
3 serviced lots, Central Saanich. Reduced prices, phone your offer to 479-4686.

HIGH BROADMEAD LOT, PRESTIGE area, 75x110', $27,500. 479-6138.

271 LOTS FOR SALE

Just on the Market!
41 CHOICE LOTS
In New Gordon Head Subdivision
LOOK AT THESE FEATURES:
1. 1 Block to Fairburn Elementary School
2. 2 Blocks to Mt. Douglas Senior Secondary
3. 2 Blocks to Arbutus Junior Secondary
4. 2 Blocks to University of Victoria
5. 2 Blocks to Victoria Racquet Club
6. Fully Serviced Lots — Underground Services — Paid for by the Developer
7. Bus Stops at the Front Door
FIRST COME—FIRST SERVED
$21,900
FINANCING CAN BE ARRANGED
TOWN & COUNTRY REALTY LTD.
382-7276

MELTON
REAL ESTATE (B.C.) LTD.
912 DOUGLAS ST.
MELTON — BRINGING MORE THAN THEIR NAME TO VICTORIA

BUILDERS COBBLE HILL
over ½ acre treed lot in rural setting, excellent area, paved roads. Make an offer.

NANOOSE BAY—
.987 acre treed lot excellent area. Realistically priced at $9,500. Call Fred Beaver-Jones 382-5981.

MILL BAY
SELL OR TRADE
This beautiful sea view lot — near beach; community water, for down payment on home or cash price. $14,000.
Mildred Stapells. 386-7551. Res 477-4860.

2 COUNTRY LOTS
1—Two acres plus! Some of the finest views on the peninsula. Beautifully treed with own service road access. On municipal water. $34,500.
2—Two acres plus ample frontage on Lands End Road, room for adequate privacy and seclusion yet just a short walk to the marinas. Water. MLS. $32,500.
384-8124 G. PERODEAU 656-1525
384-8124 JOHN BELL 477-2562
PEMBERTON, HOLMES LTD.

LOTS FOR SALE
1—BUILDING lot 50x120, well treed with older garage on property. Perc tested. Price $16,500.
2—1.75 ACRES: N. Saanich property with well and pump. Underground wiring. Large workshop. To view call HAZEL CAMPBELL, 388-6231 or 595-6501, ISLAND PACIFIC REALTY.

STRICTLY A HOLDING PROPERTY
Lovely high rural view lot 75x126. What an investment, asking only $8,900. Try your terms. IRENE DALZEIL, 386-6231 or 477-6380, Island Pacific Realty

BUILDING LOT
On water and hydro, parkland with creek at bottom of property. Exclusive at $16,500.
385-7721 KENT MACLEOD 385-2016
GARDNER REALTY LTD.

50 x 173
Single family lot. 3276 Alder. $17,500 or best offer. Charman Pacific Realty Ltd.
ALF PORCHER
385-9765 598-8113

FULLY SERVICED LOTS
Close to Brentwood Bay, on Marchant and Hagen Roads. Treed and parklike, full-length closed-in culvert. See signs. Prices $19,500 to $22,500 — and on easy terms, and interest. Call Fred Marconi
MARCONI REALTY 386-3941

VIEW LOTS
From ½ to 1 acre, power and phone, lots of trees, from $16,000. These lots are at fabulous Willis Point. For free map call A. Klenman, Town and Country Rlty. Ltd. 382-7276.

ALMOST ONE ACRE
CLEARED, on hydro and water, in Sooke Village. Vendor may finance. Asking $15,000. FOR INFO CALL PAT THERRIEN, 642-5138 or 388-6231, ISLAND PACIFIC REALTY.

2 ACRES
$21,500
Just out of Glen Lake, also several other lots various sizes in the Metchosin area.
478-2563 JO LENNOX 386-2911
Homefinders, Wall & Redekop

UPLANDS
Terrific location, easy terms, if interested please call Mrs. O. Zachary, 386-7521 or 592-2265, Boorman Investment Co., Ltd. 1111 Government St.

PRESTIGE BUILDING LOT
Metchosin area. 2.01 acres, partially cleared, beautiful stream, across front of property, lot 42, Brookview Dr. (off Happy Valley Rd.) Asking: $24,900. Zodiac Investments Ltd, 383-3133, or 386-3975.

10 MILE POINT AREA
6½ acre lots. 1 waterfront at $65,000; 5 interior lots with excellent access to public beach, some with seaview at $39,900. Phone 656-3463 or 652-1040 for information or site appointments.

CHOICE UPLANDS LOT, FACING park. Some trees on lot. 90' frontage. For full details on this attractive lot phone Andrew Wright 386-7521, Boorman Investment Co., Ltd. 1111 Government St.

CHOICE BUILDING LOT 95X133 in high Broadmead. Beautifully treed, seaview from top of lot. Asking $32,000.
DAVID BILLINGHAM
BAYSHORE REALTY LTD.
388-6424

CHOICE 2.03 ACRE building lot. Walfred Road, Braemer Heights. $26,500 including water rights. Sign on property. CALL BOB KEELING 388-6231 or 383-3860. Island Pacific Realty.

BUILDING LOT — SOOKE READY TO GO FOR $16,500. ½ acre, water, hydro and perc tested. Financing. CALL R. KEELING 388-6231 or 383-3860. Island Pacific Realty.

SEVERAL LARGE WELL-TREED building lots, with all services. Choice section of Gordon Head. Firm price $25,800 each, contact owner, 477-6641.

THESE ARE THE BEST AVAILable, lots of trees, close to schools, etc. Access to Beautiful Glen Lake, drive by 3396 Glen Lake Road. $16,500 and up. 478-6268.

60X134 CORNER OF RAINBOW and 787 Seven Oaks Saanich. Asking $19,000. 388-6474 between 9 and 5 p.m. Monday thru Friday.

SIDNEY FULLY SERVICED lots, off Ardwell from $13,500. Easy terms. 382-7251, Night 592-2830.

SOOKE
½-acre lot, serviced, $10,000 firm. 642-3657.

LOT 40X165, HILLSIDE — CEDAR Hill area. 477-9681.

273 PROPERTY FOR SALE

Western HOMES Ltd.
LOW DOWN PAYMENT
1.63 acres, Shawnigan-Mill Bay area. An outstanding treed property in a newly developing area. A corner lot with great potential. Asking $19,900 with excellent terms available! (DON'T DELAY — INVEST TODAY!) 9690.
Call now for full details
Jack Davis
386-3494 (24 Hrs.)

BROWN BROS. on LANSHARD
385-8771 (ANYTIME)

MT. DOUGLAS DEVELOPMENT POTENTIAL
A good 3-bedroom, basement home on a large lot with an approved plan for 3 extra lots. Asking $79,000. JOE RICKARD.

PRIME ACREAGE
1. Highland District, 20.65 acres mostly cleared suitable for horses or stock farm. Stream runs through property. May be excellent holding for future housing, or mobile home development, $125,000
2. Metchosin District — 10.04 acres with 2nd growth timber, plus small home suitable for temporary accommodation. 330' frontage on Kangaroo Rd. Asking $54,000.
Doug Cole, 478-5561, 478-4494.
Mike Ryland, 478-5561, 478-4761.
BLOCK BROS. REALTY LTD.

10 ACRES
Zoned residential just 300' from Brentwood Bay. O.K. for garden or horses if cleared. This is in the future subdivision zone, with over 1,000 feet road frontage. Full Price $79,000. M.L.S. Call A. Kienman 382-7276 Town and Country Realty Ltd.

30 MILES WEST OF VICTORIA, 50 acres, some clearing, good building sites. 388-9292.

274 PROPERTY WANTED

VIDCO
Midwest client seeking townhouse site for lower middle price range. Minimum forty units.
Also single family home lots in parcels of twenty or more.
Call: John Addicott
Business: 386-1381
Residence: 384-6550

CASH
For lots or acreage, phone Kasapi Construction. 386-6191.

WANTED — LARGE LOT FOR apt. site by non-profit society, 386-2813, 9 a.m.-12 a.m. weekdays.

280 ACREAGE FOR SALE AND WANTED

1—Two 10-acre lots on Malahat. Great views. $35,000 each.
2—10 Acres in Highlands — $45,000.
3—Choice building lot in Broadmead — $32,000.
4—Waterfront ½-acre lot in Mill Bay, only steps to beach, on no-thru street. $35,000.
For information on above properties call:
DAVID BILLINGHAM
388-6424
BAYSHORE REALTY LTD.
512 Fort Street

MELTON
REAL ESTATE (B.C.) LTD.
912 DOUGLAS ST.
MELTON — BRINGING MORE THAN THEIR NAME TO VICTORIA

20 ACRES
3 year old, 4 bedroom home situated in seclusion near Matheson Lake in Metchosin. Huge living room with heatilator fireplace, den and family rom, cow barn and two sheds. Asking $110,000 MLS 10284. Phone Harry Gray at 386-7551 or res. 652-1661 (24 Hrs.)

14.4 ACRES NORTH SAANICH
Level farmland, mostly cleared, arable land with one hay barn. Located between Pat Bay Highway and the Airport. Could be good holding property, terms can be arranged, priced at $7,500 per acre.
386-3231 WILF WEICKER 598-1649
LARRY WAGNER
Anytime (On pager)
BLOCK BROS. REALTY LTD.

SALE OR TRADE
8.82 acres of treed acreage in Saanich greenbelt. Paved road to property. Excellent holding land with choice of secluded building sites. Owenr will trade equity for revenue property or carry balance with $10,000 down payment. Asking $37,500. Offers considered. Call:
ELEANOR SANDERSON
388-4271 384-9610
J. H. Whittome and Co. Ltd.

WESTERHAM
ESTATES LTD.,
1070 Douglas — 382-6151

WANT LAND? GOOD, TREED LAND? ON PAVED EAST SOOKE RD., NEAR SEA? OVER 4 ACRES ONLY $27,500 GOOD TERMS! CALL DICK BATEY, 592-4607.

PENINSULA — LAND
About 15 acres Mostly cleared, ready for farming or suitable for horses and cattle. Fronts on paved road. Also creek frontage. Central location. $109,000. Call: JOHN HOLMS at 598-3344 anytime.

JACK MEARS
OAK BAY REALTY LTD.

10 ACRES
$20,000 DOWN
and vendor will carry balance at 9¼ per cent. Well-treed, with rocky out croppings and within the 6½-mile circle. View this ML by appointment only with:
386-2911 MARILYN MOORE 478-2482
386-2911 JO LENNOX 478-2563
Homefinders, Wall and Redekop

$4,000 PER ACRE
Located 8-mile circle, Prospect Lake area. 55 treed acres with open areas and ponds. Zoned, 10 acre minimum. Full price $221,000. MLS. For information call ART LAWRENCE 479-1667 or 479-2317.

J. H. Whittome and Co. Ltd.
Royal Oak Branch

SAANICH — 2.49 Ac. City Horse Farm, 5 corrals. Home.
SAANICH — .96 ac. raw 21,500.
METCHOSIN — .5 Ac. city type home, 4 BR., 2 bth. loe. barn.
382-5171 THE ZIEGLERS 592-1768
CANADA TRUST

2.34 ACRES FENCED ON PAVED rd. 3 miles from Eaton's store Duncan. Full price $23,000 Phone 746-5043.

DASHWOOD REAL ESTATE
(Qualicum) Ltd. 752-9266
Parksville—Qualicum Specialist

1 ACRE, PAT BAY, OVERLOOKING Elk Lake. $21,500.

280 ACREAGE FOR SALE AND WANTED

86 VIEW ACRES
Here is your opportunity to acquire the most spectacular view acreage in the Metchosin area. Close to Golf Course in a developed area of quality homes. Gorgeous views of Olympics and Juan de Fuca Strait. Over 600 feet of road frontage, adjacent to hydro and water. Must be sold now — get your offer in today on this once in a life opportunity — priced at just under $3000 per acre.
W. A. (Bill) Hodgson
385-2458 or 385-4528
BYRON PRICE AND ASSOC. LTD.

TWO or 3 BDRMS.
on 1.04 Acres of land! A comfortable, well maintained home, updated, with aluminum siding and copper plumbing. Double garage and animal shed. Land is suitable for a large garden or one horse. Vendors will carry 1st mtge. at 11% interest and $15,000 down payment.
SHIRLEY MOLLBERG
478-5327 anytime — 386-2911
Homefinders, Wall and Redekop Realty

382-7151 THE ZIEGLERS 592-1768
CANADA TRUST

285 UP-ISLAND PROPERTIES

MILL BAY WATERFRONT
Nicely treed with sloping access to the beach and beautiful view. Older but good two-bedroom home. Asking $55,000. Details by calling George Nayor at J. H. Whittome and Co. at 746-6161 or evs. 746-5210.

SALTAIR WATERFRONT
Near new three-bedroom home with basement. Two fireplaces, sundeck, landscaped. Asking $65,000. Please call George Naylor at 746-6161 or eves. 746-5210.

105-ACRE FARM
Includes older home, barns, livestock and equipment. Asking $150,000. Details and to view by calling George Naylor at 746-6161 or eves. 746-5210.
J. H. Whittome and Co. Ltd.

23 PRIME ACRES
SHAWNIGAN LAKE RD.
Here's a fantastic deal! Modern 8-rm. new home, log cabin guest house, your own stream course for winter fishing, ample 1st and 2nd growth timber, 3 acres cleared for paddock, year-round ample supply of deep-well water and complete seclusion. This can be yours for the price of
$130,000
For further details call Madge or Don Robbins 384-9335 or 384-9072 Res.
david burr ltd.
655 FORT ST. 384-9335

OPEN HOUSE
SAT. 11 A.M. to 4 P.M.
MILL BAY ROAD
3 Houses North of Frayne Road
Compact, cozy, cutie of a 2-bdrm. retirement home on ½ acre, a short block to beach. Charming living rm., efficient kitchen, in-line dinnette, 4-pce. vanity bath, w-w throughout. All newly decorated and as solid as when built 12 years ago. Full price $38,500. For viewing please call ETTIE HEPBURN 384-8001 The Royal Trust Co. or res. 385-4594.

QUALICUM BEACH
Is close to this 2.87 acre level, treed lot. Frontage on Hwy. 633', access road — 139' gazetted road — 623'. Easy terms. Would trade for Peninsula property. Price $19,900. MLS.
OR
½-acre close to Maple Bay. Ideal bldg. site for someone with imagination. On water meter. Trade here too. Easy terms available. $18,000. MLS.
ADELIE NICHOL, 386-2911
Homefinders, Wall and Redekop

NANAIMO UP/DOWN DUPLEX
Invest in a property presently showing a revenue of approximately $480 a month. Could be greater !!! 4 bedrooms each floor. Stove and fridge in lower floor incld. For information call BOB KOHLRUSS 479-5971 or 388-6231 ISLAND PACIFIC REALTY.

ACREAGE
Choice treed parcels available from $1800 to $2000 per acre. Sizes run at 8 acres, 24 acres and 54 acres. Highway frontage and view property. Excellent terms and down payment. Located Vancouver Island north of Qualicum Beach. Fur further information phone or write Frank McLauchlin eves. 390-4334, Nanaimo Realty Co. Ltd., 17 Church Street, Nanaimo, B.C. Phone 754-2311.

Unobstructed seaview lot in prime residential area 6 miles north of Mill Bay. $13,900. Cash. Exclusive to G. Hutton, 386-3927 and R. Jackson, 598-1093, J. H. Whittome & Co. Ltd., 706 Fort St., 388-4271.

ONE OF A KIND
Lavish chalet-type open beam, 3-bdrm home on 1.5 acre treed lot. Only 2 years new, quality construction. Owner builder. 2 floors of deluxe living, includes 2 full baths plus powder room—L.R. and D.R. have ship deck floors, feature wall panels. Near Mill Bay. Good buy at $74,900.
386-3231 JAY ROGERS 477-4569
BLOCK BROS. REALTY LTD.

QUALICUM LOTS
$6,500 TO $8,500
Get your retirement lot now! Treed lots close to Village centre. Only minutes to golf course and sea. $950 down. Details from HERB HODGSON, 384-7128, Res. 382-3835. DOUGLAS HAWKES LTD., 990 Blanshard St.

QUALICUM LOTS
$6,500 to $8,500
Get your retirement lot now! Treed lots close to village centre. Only minutes to golf course and sea. $950 down. Details from HERB HODGSON 384-7128. Res. 382-3835. DOUGLAS HAWKES LTD. 990 Blanshard St.

BUILDING LOT
17,800 SQ. FT.
15 minutes from NANAIMO CITY CENTRE. One of the last lots left in Thomas Park Subdivision, off Yellow Point Road. Easy terms $9,950.00 BOB KOHLRUSS 479-5971 or 388-6231 Island Pacific Rlty.

THE CEDARS
380 BRAE ROAD, DUNCAN
1, 2 or 3 bedroom suites from as low as $21,000. W. carpets, drapes, stove and fridge. Close to shopping and business section. Excellent financing available. To view phone 748-2397 or call at Ste. 101-380 Brae Road, Duncan.

$750 D.P.
Parksville Lot
Fully serviced 75x120 ft. building lot in the heart of Parksville. $10,900. F.P. Schuster Real Estate Co. Ltd. 736-6910.

FOR SALE BY OWNER — SEAVIEW
2 bedroom, 1008 sq. ft. on ½ acre in Cowichan Bay. Heatilator, Swedish fireplace, elec heat, carpeted wrap around sundeck. On sewer and water. No steps. MUST BE SEEN. $42,500. 746-4060 eves.

BY OWNER. ½ ACRE LAKE view, among trees, near Maple Bay. 4 bedrooms, 1½ baths, fireplace, w-w throughout, rec room, sundeck plus 12x18 work or hobby shop with additional boat or carport. Reduced to $49,500. Duncan 748-9986.

BY OWNER, NEW 4-BEDRM. home, Duncan area, 2 up, 2 down. Full bsmt., big family rm. Large utility on large lot with fruit trees. Lot adjoins community playground, paved Dr. Mostly furnished. Hurry for this at $38,500. Ph. 743-5117.

EAGLE REALTY LTD.
Box 1060 Parksville, B.C.
Telephone 248-6191
743-2387

285 UP-ISLAND PROPERTIES

VANCOUVER ISLAND LAND SALE!
NANAIMO AND WEST COAST
PRICE FROM $3,000
TERMS $100 DOWN
$100 MONTHLY
Nanaimo — building lots, sewer and water. Ocean view, southern exposure, arbutus trees, 4 miles to city. Terms 1% down — 1% monthly.
Nanaimo south — Mobile home lots — ½-acre treed. Price from $6,950. Nanaimo north — building lots, city water. Price $11,900. Terms $500. down, $100 monthly. Trailer lots — ½-acre, treed. Price $8,000. West Coast, treed lots, 5-minute walk to Pacific Ocean. Sewer, water and paved roads. Long Beach area. Price $8,090. — $800 down — $70 monthly. Some lots $100 down, $100 monthly. Invest in land this year. Just try $100 per month and watch the value go up each year. For brochures and information phone or write Peter Kloosterboer, personally, Box 518, Nanaimo, B.C., Telephone: days 754-2311 (Leave message c-o Nanaimo Realty Co. Ltd.) Evenings: 758-7771 collect.

290 FARMS FOR SALE AND WANTED

FARM — PENINSULA
Over 5½ acres. Modern 3 or 4-bedroom home with valley views. Overlooking your estate from the living room picture window. Bathrooms up and down. Family room and bar. Arable land. Paved road. $99,000. Call: JOHN HOLMS at 598-3344 anytime.

JACK MEARS
OAK BAY REALTY LTD.

HOBBY FARM WANTED
3-5 acre parcel within 10 mile circle and 3 bedroom house with basement; UP TO $90,000. Also 2 small holdings needed. FREDDY STARKE 388-6231 or 479-3866. Island Pacific Realty.

293 GULF ISLAND PROPERTIES

ON SALT SPRING
2.08 acres beautiful high secluded lot with rock and arbutus trees and spectacular unrestricted view of straights and ocean. Beddis Road area. Asking $24,000.
0.37 Acre waterfront lot with beautiful beach. Dead end road. Boat moorage possible. Asking $37,500.
Resort, prime location, fast growing business, 11 acres and 11 cabins plus main house. Asking $285,000.

ON PENDER ISLAND
Ocean front lots serviced from $17,900.
10 acres, high property, serviced, good building or camping. Asking $32,000.
Restaurant and gas station, growing business, has 6 plus acres. Asking $150,000.
For details on above or to list your property for sale, please call;
Victoria: Herb Smith, 386-2111 or 386-1717
Salt Spring: Dale Neilson, 537-5541 or 537-5161
Vancouver: Jim Leake, 943-7862
Montreal Trust Company
Box 570, Ganges, B.C.

Western HOMES Ltd.
A CHRISTMAS PRESENT
for all your family to enjoy. A beautiful, treed, 2-acre lot on Hornby Island, only minutes walk from Sandpiper Beach. Lots of privacy, peace and quiet. Excellent ferry service to the island. This Xmas, buy your family a present that will be enjoyed summer and winter, a great place to get away from it all. Inviting offers on asking price of $17,800 (10062). For details, phone now:
Neil R. MacDonald
386-3494 (24 Hrs.)

NORTH PENDER
New expertly finished Lindal cedar home, 1175 sq. ft. on two floors. Heatilator brick fireplace. Completely insulated. Situated on large corner sunny lot fully protected from winds. Full price $42,500. Phone Lyle Wicks, 385-2471. Res. 382-0262.

MAYNE ISLAND WATERFRONT
Ideal location for retirement or summer home—waterfront lot with ready access to ocean — nearly one half acre southern exposure with magnificent view of Navy Channel and North Pender Island. Connected to water. Full price $24,000. MLS. Phone Lyle Wicks, 385-2471. Res. 382-0262. Johnston and Company Ltd., 1306 Broad St., Victoria B.C.

Serviced Lots
Ready for holiday or retirement homes. NORTH PENDER — .78 acres on Galleon Way overlooking Shingle Bay. Perc tested. Asking $16,900 or consider trade for Vancouver Isle property. MAYNE — .33 acres on Wood Dale Drive, gently sloping with trees. Asking $7,500. For details please call HERB MCDANNOLD 658-8844 or 382-9191.

Canada Permanent

INVEST IN LAND
Low Down Payment
Two large lots located in Magic Lake Estates N. Pender Isl. Ideal for summer retreat or year round living. Vendor will carry large balance at only 11 per cent. MLS. Act now. Call
382-5171 JOHN CABELDU 592-2568
CANADA TRUST

NORTH PENDER ISLAND
3 Arbutus and fir studded acres and 500' of sheltered oceanfront. The near new architect-designed home has 2700 square feet of luxury living. A comfortable boat is ready anytime to show you this beauty. It is but a ½-hour run from Sidney. DAR GARSIDE 384-8001. The Royal Trust Co.

TREED
Sandy beach, oceanfront lot. Savary Island. Must sell this week. $5,500 terms. DAR GARSIDE 384-8001. The Royal Trust Co.

VIEW LOT, DRILLED WELL, near ferry. Good building site approved, rocks, trees, North Pender. $9,500. Terms. 656-4074.

294 MAINLAND AND OUT OF PROVINCE PROPERTIES

KP JENSEN REALTY
¼ SECTION of areable land — 40 miles S.W. Dawson Creek. Water available. Priced $6400.00 cash. Call 388-6407 or 824—Fort St.

SELL IT FAST THROUGH CLASSIFIED
DIAL 386-2121

Armed lookouts to stem escapes

By JON FERRY
Colonist Reporter

Still stunned by recent prisoner escapes, B.C.'s new-style sheriff service has arrived at a compromise solution to help the deputies in their escort duties.

Sheriff service director Geoffrey Mortimer said Thursday that sheriffs escorting more than four prisoners now have an armed "lookout" deputy ready if trouble develops.

Mortimer said the escort policy was in line with that laid down in July for the service. But until recently "we just didn't have enough guns," he said.

Mortimer was interviewed during a Burnaby convention at which management and union sheriff staff reviewed a series of four escapes that blotted the hitherto unblemished copybook of the new service.

The escapes included two late-November incidents in which deputies were wounded by escaping prisoners.

Exactly 24 hours after three prisoners beat and stabbed two sheriff service officials at Nanaimo's Cassidy airport, four prisoners escaped from Vancouver city jail, stabbing a deputy sheriff and a police constable and shooting a civilian in the process.

Mortimer said in a telephone interview from Burnaby Thursday night: "We learned a lot of lessons. I think we're determined that we have to supplement our training."

He said that in future there would be more emphasis in training on practical demonstrations, and search and restraint techniques.

Mortimer repeated he did not want to "condemn" the deputies involved in the widely-publicized escapes.

But he warned that deputies should never relax or become lulled into a sense of complacency because of the apparently routine nature of their escort duties.

"You can't be complacent, you can't be hasty, you can't be familiar with the people that you are escorting."

Dubbed Barrett's Brownies, because of the color of their uniform, the new-style sheriff service will be instrumental in removing police from the court process and freeing policemen for duties for which they were trained.

Suzette bares all she can but to no avail

DELTA (CP) — Mayor Tom Goode has given a beer parlor stripper the option of leaving her G-string on or of leaving town after watching the stauesque brunette perform Friday.

Goode, accompanied on his visit to the performance by Ald. Lorne Hope and a dozen reporters, said he was impressed by the skills, personality and performance of Suzette the Stripper.

But, he said he will recommend to his municipal council Monday that it ask provincial Liquor Administration Board officials to ban strippers in neighborhood pubs.

The mayor, who met a fully-dressed Suzette after the show, added her act would be all right in this municipality south of Vancouver if her G-string was left on.

Suzette told the mayor she would prefer this change in her act.

But at noon Friday, the blue filmy material, the silver gown, the bra, the panties and the G-string all came off as Goode sat a few feet away.

He looked nervous as he sipped beer, bit his fingernails, lighted a cigarette at the filter end and talked with reporters.

Suzette handled the mayor, the reporters and the catcalls from the large male audience with ease. Later, she said the mayor was "shy but nice."

Goode was clearly impressed with what he saw and he saw it all — including a few of the traditional bumps and grinds.

He said Suzette was able to handle the audience well and has "an excellent personality."

In fact, Goode said, he would recommend the performance "as lots of fun and a change from Thursday night bingo games."

But, not in a neighborhood pub because the suburban communities are not the place for Suzette and her fellow strippers if they bare it all.

Continue boycott, urges minister

Consumer Affairs Minister Phyllis Young urged housewives Friday to continue to boycott sugar.

She was reacting to full-page advertisements in B.C. newspapers urging consumers to buy more sugar.

"Why does this advertisement implore consumers to buy sugar while other sugar refining companies and grocery chains are calling on consumers to boycott outrageous sugar prices?" Ms Young asked. "Is it because the boycott is working?

"For heaven's sake, keep boycotting. If prices begin to go down, they'll keep going down. We can always get all the carbohydrates we need from other foods."

Ms. Young said that while she agreed crop failures and general market conditions had contributed to higher sugar prices "the fact remains that sugar prices have gone up faster in Vancouver than anywhere else in Canada."

Redmond faces back surgery

DETROIT (AP)—Right winger Mickey Redmond of Detroit Red Wings will undergo back surgery and will be lost to the National Hockey League team indefinitely, a spokesman said Friday.

Doctors said that Redmond has a ruptured disc in his spinal column and that the injury has hampered the 26-year-old star for a month.

SCHOOL DISTRICT NO. 68
(Nanaimo)
395 Wakesiah Avenue
NANAIMO, B.C.
TENDER NO. 93 —
PAPER TOWELS/TOILET TISSUE
Tenders are invited for the supply of approx. 1400 cases Paper Towels and 210 cases Toilet Tissue.
Details and tender forms are available from the undersigned (754-5521) and must be returned no later than 11:00 A.M. January 3, 1975.
Lowest or any tender not necessarily accepted.
H. V. Robinson
Director of Purchasing

NOTICE TO CREDITORS
IN THE MATTER OF THE ESTATE OF WALTER CLIFFORD ANDERSON, DECEASED FORMERLY OF 1055 LONDONDERRY ROAD, VICTORIA, BRITISH COLUMBIA.
Creditors and others having claims against the above estate are required to send full particulars of such claims to the undersigned Executor at 1205 Government Street, Victoria, British Columbia, on or before the 15th day of January, A.D. 1975, after which date the Executor will distribute the said Estate among the parties entitled thereto having regard only to the claims of which it then has notice.
THE ROYAL TRUST COMPANY
Executor
By STEVENSON, DOELL & COMPANY
Solicitors for the Executor

LUNDS
926 FORT ST.
USUAL AUCTION TODAY 9:15 A.M.
CARS
69 PONTIAC GTO
BEING SOLD UNDER THE MECHANICS LIEN ACT
ALSO
1969 MGB
SALE TIME 9:15 A.M.
Sets of 4 Hall or Club Chairs
(Folding Seats)
WELDING EQUIPMENT
BICYCLES - LUGGAGE
DESKS - TOYS
LUNDS AUCTIONEERS & APPRAISERS PHONE 386-3308

Romance kaput says net ace

LOS ANGELES (AP) — Jimmy Connors showed up to hit tennis balls at UCLA's Sunset courts Friday and it was obvious he was recovering from a toothache, not a heartache.

The 22-year-old champion of Wimbledon and Forest Hills said in an interview his engagement to Chris Evert is kaput."

Why did the storybook romance of sports come to an end, after the wedding date last fall was only postponed?

"Right now our careers are our most important things," said Connors, who had spent two hours in a dentist chair for root canal surgery Thursday. "It would have been too difficult to both have careers and try to do other things, too. I know she's doing what makes her happy, which is fine, and I'm here.

"I'm where I want to be and I'm happy. And so we thought it would be best to cool it, and we did. We're still friends, which is nice, but it's not a difficult story to understand.

"I guess some people say opposites attract and some say that the more you're alike the better off you are. In this case, maybe it's neither."

Top seeds eliminated

PERTH, Australia (Reuter) — Top seeds Alex Metreveli of the Soviet Union and Evonne Goolagong of Australia were eliminated Friday in the semi-finals of the Western Australian open tennis championships.

Australia's Geoff Masters upset Metreveli, 6-4, 6-7, 6-3, to advance against countryman Ross Case who beat Peter McNamara of Australia, 6-4, 3-6, 6-3.

In the women's semi-finals, Olga Morozova of the Soviet Union defeated Miss Goolagong, 6-3, 3-6, 8-6, and Margaret Court of Australia beat compatriot Kerry Melville, 7-5, 6-1.

European TV balks at Olympics price

GENEVA (Reuter) — Top European television executives discussed the problem of coverage of the 1976 Montreal Olympic Games at a routine meeting here Friday, said a spokesman for the European Broadcasting Union.

Negotiations regarding payment for television screening of the Games in Europe have been deadlocked for months and some EBU officials have said that there is a risk of Europeans being deprived of live coverage of the event.

The spokesman said Canadian organizers have rejected an offer by EBU, which represents 33 countries, of $1.7 million for the European rights. It is the same amount the Geneva-based organization paid for coverage of the 1972 Munich Olympics.

The issue was a central topic at the EBU's annual administration council meeting, attended by about 40 executives.

EBU officials have said member associations could not afford the fees which the Canadian organizers want. They have said that if negotiations fail, national broadcasting associations may have to negotiate individually for television rights, and that some or all of them might have to settle for recordings of highlights of the Games.

EBU sources said earlier this year the Canadian organizers were trying to get from the European networks a rate in proportion to what the American Broadcasting Co. when has pledged to pay $25 million for television rights and equipment.

Does secret report tell true story?

What is the truth about the Teskey report's criticisms of the Victoria police force? Are cars in poor shape, are uniforms impractical, is understaffing a problem and is morale low?

First of two articles

By Bruce Lowther

Colonist reporter

The Victoria police board has asked Chief J. F. Gregory for his written comments on the still-secret report before its next meeting Wednesday. The request came from a closed board meeting and there is no guarantee the comments will be discussed before the press.

In addition, board chairman Mayor Peter Pollen said, in announcing Nov. 14 that the report would be kept secret, that it was a student's opinion and the press should "go and talk to some of the policemen. They're the mature people . . . ask the man on the beat."

That cannot be done. A policeman may not have sworn an oath or signed a paper not to discuss police business with the press but he can hardly criticize the force without jeopardizing his career.

But if anyone else knows if the Teskey report is right, it should be former Victoria policemen — and when the Colonist asked them, the result was a division on all four Teskey points that have been disclosed — morale, understaffing, uniforms and cars.

Among the 31 men interviewed, a majority criticized cars, uniforms and morale but believed understaffing was not a problem. In each case, the critical group included younger men who left the force in recent years.

There was virtual unanimity on a fifth question — should the Teskey report be released to the public?

Richard Berry, 59, who retired in 1973 as an inspector:

Continued on Page 2

Out of the blue: 27 authoritative voices

● "Ask the man on the beat," Mayor Peter Pollen said Nov. 14 in criticizing criticisms of the Victoria police force in the Teskey report — but no working policeman can attach his name to criticism or praise of any force.

The only way to get authoritative comment on the announced aspects of the Teskey report is to ask former Victoria policemen and the Colonist has done that in the past two weeks.

A list of 49 former members was compiled and 31 were interviewed, with 27 speaking for publication and four declining comment. The other 18 were ill, out of town, on other forces or could not be traced.

Of the 31 interviewed, three retired and seven resigned in 1974. Fourteen retired and three resigned in the 1964-73 decade while three retired and one resigned before 1964.

It was understood those who left the force before the report was compiled this summer were only commenting on working conditions while they were policemen, although several said they had kept informed, and could speak on issues that apply as much today as when they left.

The Colonist wishes it known that the newspaper and the reporter have been subject to pressures from various sources during the compilation of this report. We hope it will be obvious that the pressures have had no effect.

Final

TELEPHONE 383-4111
CLASSIFIED 386-2121

The Daily Colonist.

Vancouver Island's Leading Newspaper Since 1858

Showers, high 45

Weather Details On Page 2

No. 164 – 116th Year

VICTORIA, BRITISH COLUMBIA, SATURDAY, DECEMBER 14, 1974

15 CENTS DAILY
30 CENTS SUNDAY

B.C. earmarking $150 million to break bottlenecks by getting us back on the rails

Goal: From worst to best in 10 years

By Hubert Beyer

of the Colonist Regional Team

The provincial government will spend about $150 million in the next 10 years to develop southern Vancouver Island's transit system from the worst in the province to one of the best.

Although it should be considered a "ballpark figure," Municipal Affairs Minister James Lorimer stressed in an interview that the final cost could easily be higher.

Nothing less will do, according to Lorimer, if the area's transportation problems are to be solved.

Greater Victoria has more than its share of those problems.

The bulk of the area's population is crammed onto the southern tip of the Island and the Saanich Peninsula.

To get to those two points from anywhere north, motorists must pass what Highways Minister Graham Lea calls "an engineer's nightmare," the bottleneck at Thetis Lake.

Trans-Canada Highway is jammed between water and mountains at that point. There is no space for alternate routes.

And that's just one of the problems.

As any other North American city, Greater Victoria is caught in the squeeze of mounting costs for highway construction.

Public awareness

Add to that the growing public awareness of the nasty side-effects the automobile and roads have on the environment, add the danger of acute energy crisis possibilities, add the glaring planning and land-use policy mistakes of the past, and you have a first-rate collection of seemingly insurmountable problems.

In an interview, Lorimer and Lea told the Colonist Regional Team their views on how to solve the area's transportation problems. Besides the infusion of $150 million into public transit development, a number of other interesting plans emerged — some as yet tentative, others already firm.

Light rail systems

● The use of so-called light rail transit systems, similar to commuter trains, will be incorporated into the overall Greater Victoria transit system.

● Existing and abandoned rail lines will be revived to accommodate the light rail transit systems.

● The entire route system now used by B.C. Hydro's bus system will have to be rearranged to accommodate modern transportation patterns.

● Before Christmas, Lorimer hopes to announce two sites to be used as "park-and-ride facilities." These will be sites at the city's perimeter where motorists can leave their cars and proceed to downtown by public transit.

Assume responsibility

Lorimer made it clear the Capital Region Board will have to assume ultimate responsibility for transit.

And he also said the government realizes that new revenue sources must be found if

Continued on Page 6

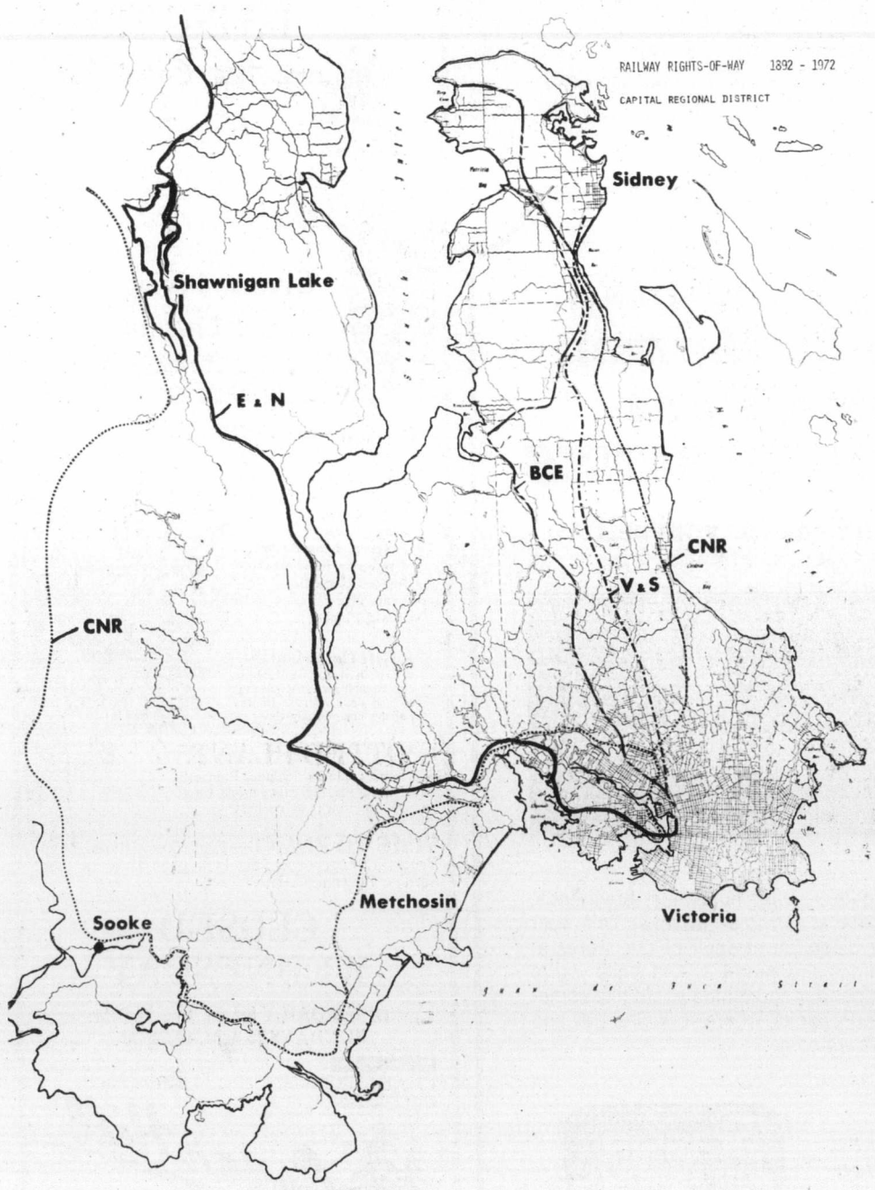

RAPID TRANSIT POTENTIAL for Capital Region is indicated by web of five rail lines, all of which once served Greater Victoria. CN line to Metchosin, Sooke and Lake Cowichan still exists, but needs repair. E & N line is still in use. Three lines from Victoria to Sidney, once operated by CN, Victoria and Sidney Railway Company and B.C. Electric, have been dismantled, but can be reconstructed because most of rights-of-way is still intact. Provincial government plans to establish light-rail transit system, using existing and abandoned rail lines.

Needs, costs, answers: Detailed look on Page 5

- **Abandoned rail lines linking Victoria with Sooke and Sidney will be again used to establish a light-rail transit system, Lorimer says**
- **Saanich Peninsula's need for rapid transit greatest — and most difficult to provide**
- **Regional takeover of transit makes sense — but who pays?**
- **How to avoid freeways: A regional planner's view**
- **Dial-a-bus really works in Regina**
- **Better bus service might even save marriages**

Lorimer to meet Volvo men

B.C. may build plant for Swedish buses

By Colonist Regional Team

The possible construction of a bus manufacturing plant in B.C. will be discussed at a meeting next week between Municipal Affairs Minister James Lorimer and Volvo officials.

In an interview, Lorimer disclosed that the Swedish automobile firm representatives will present "all the facts and figures" at the meeting.

The minister said he considers the building of buses in B.C. not only feasible but necessary because of the long delivery time for buses from traditional manufacturers.

Lorimer
. . . 'would create jobs'

"We just can't get new buses. It takes up to a year and a half to get delivery if you can get them at all," Lorimer said.

B.C. Hydro at present operates 99 buses in Greater Victoria. Another 25 are on order.

If the government goes ahead with tentative plans to establish a bus manufacturing industry in B.C., the minister said, it would initially have to import most of the parts and simply assemble the vehicles here.

Eventually, however, a secondary industry would be established to manufacture the parts in the province.

"This wouldn't save us money, but it would create jobs," Lorimer said.

From his initial contacts with Volvo officials, he added, he understands that the government has several options.

"We can buy nearly-finished buses, or buy the parts and assemble them here, or build our own from scratch," the minister said.

Bloodied gloves dim hopes

MONCTON, N.B. (CP) — A pair of bloody gloves found in a car seized by police Friday dimmed hopes for the safety of two Moncton policemen believed abducted earlier in the day while investigating a kidnapping. (Earlier story, Page 3)

Moncton Mayor Gary Wheeler asked for militia units and troops from Canadian Forces Base Gagetown to be available when searching resumes today. Three helicopters and numerous small boats also are to join the renewed search.

Inside Today

User to pay, oil firms say —Page 3

Cat comes home via long route —Page 11

Our youth soft, Barrett says —Page 22

Background	5
Bridge	28
Church	12, 13
Classified	26-36
Colonist 500 Fund	2
Comics	21
Crossword	29
Entertainment	22, 23
Family	18-20
Finance	8-10
Marine Calendar	25
Names in the News	39
Provincial Court	7
Sport	14-16
Television	27

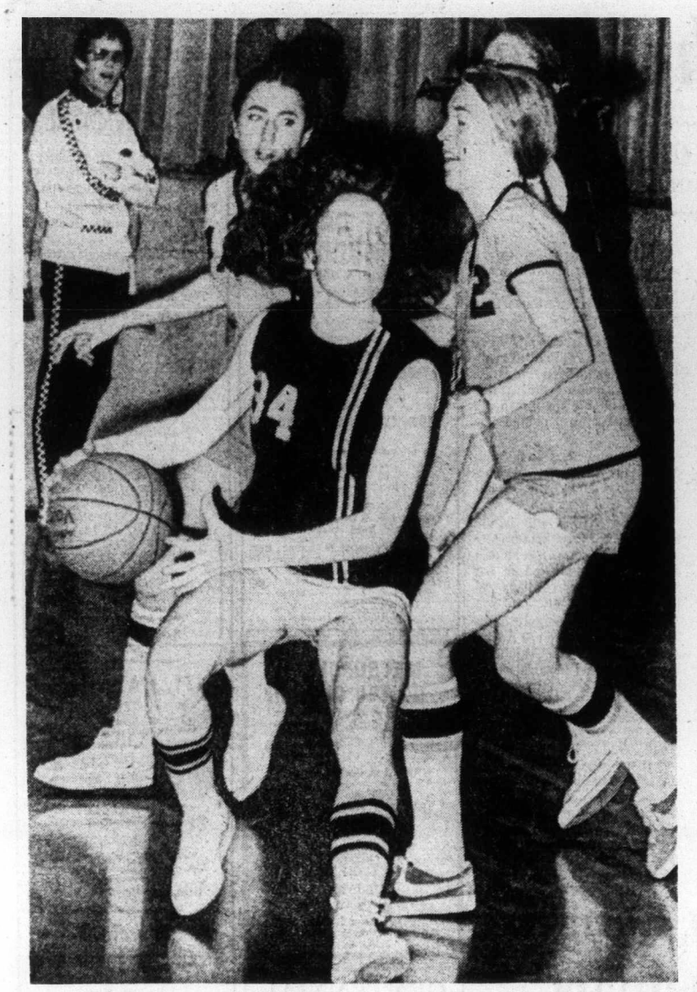

— Colonist photos by Alex Barta

EYE ON BASKET, Leslie Godfrey of Vic High moves to avoid efforts to check her by Marte Materl and Sandia Digby of New Westminster during action Friday in the Rambler tournament at Mount Douglas school.

Oil Kings bring abrupt halt to Cougars' unbeaten streak

WESTERN DIVISION

	P	W	L	T	F	A	Pts.
VICTORIA	33	24	6	3	209	116	51
Medicine Hat	27	16	8	3	126	94	35
Kamloops	29	17	11	1	137	112	35
New West	28	14	10	4	126	104	32
Edmonton	26	10	11	5	120	113	25
Calgary	29	4	19	6	96	149	14

EASTERN DIVISION

	P	W	L	T	F	A	Pts.
Saskatoon	29	16	7	6	152	106	38
Lethbridge	30	15	13	2	132	131	32
Regina	30	15	14	1	125	125	31
Brandon	32	12	15	5	134	162	29
Winnipeg	30	5	19	6	100	174	16
Flin Flon	31	5	20	6	111	182	16

Next games: Tonight — New Westminster at Medicine Hat, Saskatoon at Winnipeg, Brandon at Flin Flon.

Coach Pat Ginnell knew it was inevitable, but he didn't want the Victoria Cougars' unbeaten streak in the Western Canada Hockey League to end Friday night.

Ginnell wanted the high-flying leaders of the Western Division to get a good start on a tough, five-games-in-eight-days road trip but Edmonton Oil Kings had other ideas.

Oil Kings cashed in on four power-play opportunities on the way to a 6-3 victory over the Cougars, snapping an unbeaten string of 17 games which stretched back to Oct. 29 when Regina Pats scored a 5-3 decision in Victoria.

The only blemish in the run which brought Cougars a 16-point lead was a 5-5 deadlock in Victoria on Dec. 3 against New Westminster Bruins.

The Cougars didn't appear to be skating in the first two periods Friday when the Oil Kings scored twice in each period to carry a 4-1 lead into the final session.

Jim Gustafson, Irv Bowles and Tim Williams scored for Cougars, who play the Blades in Saskatoon on Sunday, meet the Pats on Tuesday, battle Medicine Hat Tigers on Thursday and return to Saskatoon to finish their haul Friday night.

Wayne Perkins and Robin Sadler scored two goals each and Tony Currie and Mike Will got the other goals for the Oil Kings, who will be the opposition next Saturday night at Memorial Arena.

Gustafson gave Victoria its only lead, scoring on a power play early in the opening period.

But minor penalties to Greg Miazga and Bowles 16 seconds apart left Victoria two men short and Perkins fired the puck past Bob Leslie, who could not be faulted for any of the six goals.

Cougars appeared to have weathered a late penalty to Al Hill in the first period but Tony Currie, called up to replace the injured Terry Bucyk, connected with 11 seconds remaining in the period and seven seconds in Hill's penalty to give Edmonton a 2-1 lead after one period. It was Currie's first WCHL goal.

Three separate skirmishes broke out before the game was five minutes old. Cougars' Kim Clackson and Kings' Ted Olson started the fisticuffs after only 23 seconds and Gord Roberts and Gary Rissling engaged in the second fight, 15 seconds later. The final encounter was between Cougars' Rick LaPointe and Edmonton's Paul Mulvey at 3:04.

After that, the teams settled down and stuck to the business of scoring goals.

After Will and Perkins made it 4-1 in the second period, goalkeeper Doug Soetaert came up with a sharp third period to keep the Cougars out of range.

After Sadler had made it 5-1 after 40 seconds of the final period with 15 seconds left in a Victoria bench penalty handed out late in the second period, the Cougars appeared to catch fire.

Bowles beat Soetaert less than three minutes later but the Edmonton goaltender was brilliant in stopping Roberts, Mel Bridgman and Bowles on point-blank shots before Williams clicked with Clackson in the penalty box. Bridgman, the league's scoring leader, drew an assist on the play, keeping his points streak going at 10 games.

The Cougars ran into travel problems Friday, the plane taking off a half-hour late from Vancouver because of excess weight. After some mail was taken off, the plane flew to Edmonton, only to circle the airport for half-hour because of fog.

The plane landed at 4:30, the team reached the hotel at 5:15 and had a half-hour to eat before rushing to the arena for the game.

In other Friday action, Lethbridge Broncos picked up one point on Saskatoon Blades, the East leaders, by outscoring Medicine Hat, 6-4, while the Blades fought to a 6-6 tie with the Wheat Kings in Brandon. And Regina Pats remained within one point of the Broncos with a 5-0 win over the host Winnipeg Clubs. New Westminster and Calgary fought to a 3-3 tie in the only other game.

At Lethbridge, the Broncos piled up a 4-0 first-period lead and held off a Medicine Hat threat as rookie Brian Sutter fired three goals. Don Murdoch matched Sutter's output for the Tigers.

Centre Gary Kaluzniak scored from a scramble after the Wheat Kings had pulled their goalkeeper in the final minute to cost the Blades a point. Wheat Kings trailed 3-6 with less than 11 minutes remaining.

★ ★ ★

First Period
1. Victoria, Gustafson (29) (Fraser, Cairns) 4:59.
2. Edmonton, Perkins (Morrow, Sadler) 8:10.
3. Edmonton, Currie (Morrow) 19:49.
Penalties — Clackson (V) and Olson (E) (majors) 0:23; Roberts (V) (major) and Rissling (E) (minor, major) 0:38; Mulvey (E) and LaPointe (V) (minors, majors) 3:04; Miazga (V) 7:30; Bowles (V) 7:46; Williams (V) 11:51; Hill (V) 17:56.
Second Period
4. Edmonton, Will (Johnson) 1:12.
5. Edmonton, Perkins (McDonald, Olson) 17:47.
Penalties — Clackson (V) 2:02; Phillips (E) 5:01; Johnson (E) 8:09; Victoria (bench minor) 18:55.
Third Period
6. Edmonton, Sadler (Perkins) 0:40.
7. Victoria, Bowles (5) (Miazga) 4:13.
8. Victoria, Williams (8) (Bridgman, Lucas) 16:09.
9. Edmonton, Sadler (Olson, McDonald) 17:00.
Penalties — Johnston (E) 11:27; Clackson (V) 16:00; Maze (E) 18:29.

Stops:				
Leslie (V)	13	12	7	—32
Soetart (E)	6	11	10	—27

Attendance 1290.

SASKATOON (6) — Bruce Hamilton 2, Dell Chapman 2, Bernie Federko, Neil Hawryliw; BRANDON (6) — Dale McMullin 2, Wayne Naka, Rick Blight, Mike Bradbury, Gary Kaluzniak. Attendance: 1660.

REGINA (5) — Rob Tudor 2, Jim Minor, Ross Mahoney, Kike Harazny; WINNIPEG (0).

NEW WESTMINSTER (3) — Mark Lofthouse 2, Harold Phillipoff; CALGARY (3) — Don Ashby 2, Don Eastcott. Attendance: 3301.

MEDICINE HAT (4) — Don Murdoch 3, Tom Bast; LETHBRIDGE (6) — Brian Sutter 3, Gary Wagner, Doug Gillespie, Brian Trottier. Attendance: 3783.

No plans to shift World Cup '78

RIO DE JANEIRO (AP) — Joao Havelange, president of the World Soccer Federation, said Friday that as far as he is concerned the 1978 World Cup will be held as planned in Argentina, casting aside rumors of a switch to a European site.

Havelange said he knew nothing of offers made by the Netherlands and Belgium, which apparently were interested in sponsoring the tournament because of Argentina's political problems.

Havelange said they could go ahead and make the offer, but any official application would have to come from the European Union of Soccer.

"We are not worried with politics," he said. "Besides, we have been advised by Argentine government authorities that we will get the necessary security."

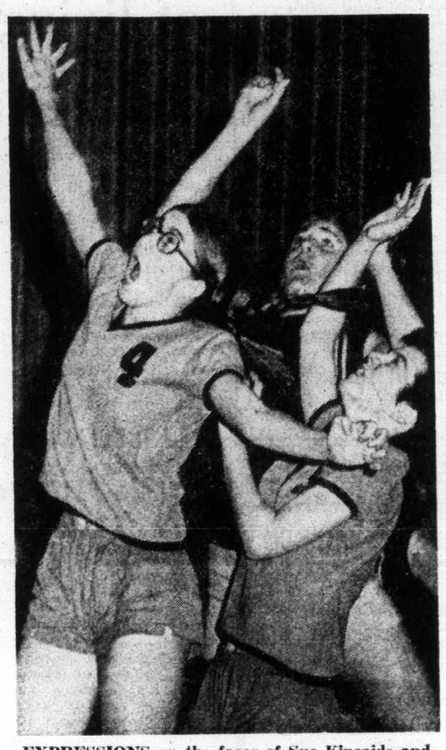

EXPRESSIONS on the faces of Sue Kincaide and Marj Naylor both of New Westminster show intensity of their efforts to out rebound Shelly Godfrey of Vic High. Victoria won the game, 36-19, to advance in the winners' bracket of the Rambler basketball tournament at Mt. Doug.

High-school basketball

Mt. Doug hosts defeated

Victoria High Tigers have a chance to retain the Mt. Douglas Ramblers girls basketball tournament honors, but the host Ramblers will have to wait another year.

The defending-champion Tigers recovered from a poor first-half performance to bounce B.C. champion New Westminster Hyacks, 36-19, and advance to the winners' bracket quarter-finals Friday at Mt. Douglas.

But the Ramblers were beaten, 34-33, when Linda McKeller of North Delta Huskies made a foul shot with four seconds remaining. Miss McKeller topped the Huskies scoring with 11 points, while Leslie Cross led the Ramblers with 10 points and Debbie Roy added eight points.

The Tigers shot poorly in the first half and were ahead by only 12-10 at halftime, but Leslie Godfrey led a comeback that started late in the third quarter and sent the Tigers into the fourth quarter ahead up 22-14.

Miss Godfrey scored 11 points and sister Shelly added seven.

In other first-round games, Salmon Arm Jewels edged Semiahmoo Totemettes, 31-28, and Kamloops defeated highly-rated Port Moody Blues, 42-38.

Play resumes at 9 a.m. today and continues through to the final at 8 p.m.

The Tigers first game is at noon against Salmon Arm, while the Ramblers play Port Moody at 10:30 a.m.

In boys' exhibition play Friday: Reynolds Roadrunners defeated Queen Elizabeth, 52-46, in the Salmon Arm tournament; Oak Bay Bays lost, 43-41, at Sandy Oregon; and Spectrum lost, 78-36, to host Point Grey at the Point Grey invitational tournament in Vancouver.

Only eight Roadrunners made the trip to Salmon Arm, for undisclosed reasons, and when three starters fouled out the Reynolds bench came through.

Greg McGinnis, Reynolds top shooter, and Charlie Hunter fouled out in the third quarter, but reserves Mark McNally-Dawes, Brian Peterson, Dale McMillan, Reggie King and Gord Elsenhuth came up with strong performances.

McMillan was top scorer with 12 and McNally-Dawes contributed 11.

Jim Dunn, a six-foot-11 centre missed most of the third and fourth quarters, because he was in foul trouble, but he hit for 10 points, eight of them late in the fourth quarter before he fouled out.

In Oregon, the Sandy team scored in the last second on a floor-length pass-and-shoot play to beat the Bays. Dennis Trumpy led the Oak Bay scoring with 11 points and Larry Dalziel, Steve Pescod and Mark Higgins added eight each.

At Point Grey, Larry Cole was the top Spectrum scorer with 11 points.

Additional sport Pages 16 and 37

Speaking briefly

Killebrew cool to Twins offers

BLOOMINGTON, Minn. (AP)—Aging home-run hitter Harmon Killebrew left Minnesota Twins owner Calvin Griffith Friday without a contract and his baseball playing future in doubt.

Griffith said he offered Killebrew choices of becoming a coach with the Twins, managing the team's AAA Pacific Coast League club at Tacoma, Wash., or becoming a free agent to attempt and make a deal for himself.

"I guess the time has come for us with Killebrew," said Griffith.

"It doesn't look as though he'll be with us as a player next season."

Killebrew, who hit 13 home runs and drove in 54 runs in 1974, said he wants to remain an active player with Minnesota.

"I guess they don't really want me as a player any more," said Killebrew, 38. "I really don't think I can come to an immediate decision."

Killebrew has won or shared seven American League home run titles and has 559 career homers.

George Jay scores repeat

For the second straight year, George Jay edged host Hampton by one point in the final of the seventh annual Christmas boys basketball tournament at Hampton Elementary School.

George Jay, on a basket with five seconds remaining, defeated Hampton, 18-17, Friday to take the event. Last year, George Jay scored a one-point, overtime victory in the final.

The champions advanced to the final of the eight-team, single-knockout tourney by defeating Doncaster, 15-11, in one semi-final while Hampton downed Lampson, 25-10, in the other semi-final.

Plante suffers ear injury

JACQUES PLANTE will not be in goal tonight when **Edmonton Oilers** meet Minnesota Fighting Saints in World Hockey Association action at St. Paul. The 45-year-old Plante suffered an eardrum injury in practice. The Oilers have also lost defenceman **Ray McKay** with a broken bone in his foot suffered Wednesday against Quebec. Plante is expected back in action next week. McKay will be out about eight weeks . . . Offensive tackle **Ernie McMillan**, who has played more years (14), and more games (178) than any player in St. Louis Cardinal history, has been placed on the injured reserve list and will miss the National Football League club's final game Sunday and the playoffs. He is suffering from a pinched nerve in his neck . . . **Dave Garner** of Toronto shot a three-under-par 69 Friday to take a two-stroke lead over American Mike Higuera after 36 holes of the Jamaica Open golf tournament . . . the Central Hockey League has fined **Bob McAneeley** of Salt Lake City Eagles $200 and suspended him three games as a result of a hockey stick thrown into the crowd at a recent Denver game. McAneeley was also fined $200 by a Denver judge on an assault charge resulting from the incident . . .

The Original Knight
SOLUNAR TABLES
When To Fish Or Hunt

According to the Solunar Tables calculated for this area, the best times for hunting and fishing for the next 48 hours will be as follows (Times shown are Pacific Standard Times):

Minor	Major	Minor	Major
A.M.		P.M.	
TODAY			
4:10	11:25	5:10	11:50
TOMORROW			
5:35	—	6:05	12:20

Minor periods, shorter in duration, light type.
Major periods, lasting 1½ to 2 hours, dark type.

Buccaneers lose playoff opener

ABBOTSFORD — West Coast All-Stars from Vancouver trounced Esquimalt Buccaneers of the South Vancouver Island Junior "B" Hockey League, 9-2, Friday in opening-day play of the provincial playoffs for the Canada Winter Games berth.

All-Stars, who outshot the Islanders, 52-28, poured in six goals in the second period on the way to the easy victory.

Buccaneers will meet the losers of today's game between Trail and Dawson Creek as the four-team, double-knockout tournament continues. Esquimalt's game today is scheduled to begin at 4:15 p.m.

Winner of the playoff will advance to the Games, to be held in Lethbridge in February.

John Entzminger and John Bechtold scored the Esquimalt goals.

Oak Bay eliminates defending champs

Oak Bay Red Barons knocked defending-champion Belmont-Fisher Sundevils into the losers' bracket Friday in the first round of the Colquitz Junior High School Christmas basketball Tournament.

Red Barons, the 1973 Island champions, got 10 point performances from Tom Sinnott and Ken Kirzinger and edged the Sundevils, 34-30. Tom Lequesne with nine points topped Belmont.

In the other first-round games, the host squad defeated A. W. Neil of Port Alberni, 46-37; Lansdowne got 24 points from Craig Higgins and defeated Highrock, 40-33; and John Barsby of Nanaimo thumped Cedar Hill, 60-44.

Play resumes today at 9:30 a.m. and continues through to the final at 8 p.m.

Pro basketball

NBA
Washington 108, Boston 89.
Buffalo 108, New York 104.
Philadelphia 93, Milwaukee 89.
Chicago 109, New Orleans 76.
KC—Omaha 88, Detroit 84.
Los Angeles 109, Seattle 93.
Phoenix 85, Cleveland 84.

Hockey scores

AHL
Nova Scotia 4, Rochester 3.
Springfield 4, Richmond 1.
New Haven 5, Baltimore 5.
Hershey 5, Virginia 4.

QUEBEC MAJOR JUNIOR
Quebec 3, Sherbrooke 6.
Montreal 8, Shawinigan 3.
Chicoutimi 4, Sorel 2.

ONTARIO MAJOR JUNIOR
Peterborough 4, Toronto 4.
Hamilton 5, Ottawa 3.
St. Catharines 6, Sudbury 5.
Kingston 3, London 3.

ONTARIO SENIOR
Barrie 7, Orillia 4.

Deflected slapshot gives Flyers win

ATLANTA (AP) — Rick MacLeish deflected a slapshot by Joe Watson into the goal with 93 seconds left to give Philadelphia Flyers a 3-2 victory over Atlanta Flames in a National Hockey League game Friday night.

Atlanta-defenceman Ed Kea was in the penalty box at the time of the winning goal.

Curt Bennett had put the Flames in front in the first period by converting a rebound while Philadelphia was a man short. But the Flyers tied the score before the period ended on a goal by Reggie Leach, his 12th in the last 10 games.

Tonight's game between California and Montreal will be telecast on Channels 2 and 6 starting at 5 p.m.

Buster Harvey backhanded a shot past Philadelphia goaltender Bernie Parent with only 36 seconds gone in the second period to put Atlanta back in front. Bob Kelly of Philadelphia tied it later in the period on a shot from directly in front of Atlanta goaltender Phil Myre.

The game was marred by 14 penalties, eight of them in the first period when Philadelphia's Dave Schultz was ejected after a fight with Jean Lemieux of Atlanta. Schultz had piled up 19 penalty minites time by the time he was thrown out of the game with 8:52 gone in the first period.

First Period
1. Atlanta, Bennett (15) (Lysiak, Bialowas) 8:10.
2. Philadelphia, Leach (16) (MacLeish, Clarke) 11:37.
Penalties—Schultz (P) 1:27; Clarke (P) 5:12; Schultz (P) (minor, major, misconduct, game misconduct) and Lemieux (A) (major) 8:52; Price (A) 11:18; Bialowas (A) 17:40; Barber (P) 18:25.
Second Period
3. Atlanta, Harvey (9) (Hextall, Bennett) 0:36.
4. Philadelphia, Kelly (7) (Kindrachuk, Saleski) 6:45.
Penalties—Dupont (P) 1:56; Lemieux (A) 4:03; Saleski (P) 7:10; Quinn (A) 13:54; Lonsberry (P) 14:49.
Third Period
5. Philadelphia, MacLeish (11) (Joe Watson, Dornhoefer) 18:27.
Penalty—Kea (A) 16:43.

Stops:				
Parent (P)	7	10	4	—21
Myre (A)	12	10	13	—35

Attendance 15,141.

Home-ice slump ends for Toros

Toronto Toros ended their home-ice losing streak Friday with a dramatic come-from-behind victory over Cleveland Crusaders.

The Toros, who had lost six straight games at Maple Leaf Gardens, got a goal from Tom Martin at 2:11 of sudden-death overtime and edged the Crusaders, 7-6, in a World Hockey Association game played before 8019 fans.

Toronto led, 5-4, entering the third period, but Jim Harrison tied it for Cleveland at 12:24 and Rich Leduc put the Crusaders ahead at 14:28. The Toros needed a goal from Paul Henderson at 15:36 to send the game into overtime.

The goal was Henderson's second of the game and 17th of the season, while Martin's big goal was only his second of the season.

The win boosted Toronto three points ahead of second-place Quebec Nordiques in the Canadian Division.

In Friday's other game, Edmonton Oilers closed in on third place Winnipeg Jets in the Canadian Division, by edging Minnesota Fighting Saints, 5-4, at St. Paul.

Rusty Patenaude scored his 10th goal of the season at 18:14 of the third period to give Edmonton the win.

The Oilers trail Winnipeg by five points but have four games in hand.

CLEVELAND (6) — Skip Krake (6th), Russ Walker (4th), Terry Holbrook (2nd), Gary Jarrett (6th), Jim Harrison (4th), Rich Leduc (6th), TORONTO (7) — Paul Henderson (16th and 17th), Tony Featherstone (10th), Vaclav Nedomansky (18th), Pat Hickey (17th), Rich Cunningham (1st), Tom Martin (2nd). Attendance: 8019.

EDMONTON (4) — Mike Rogers (10th and 11th), Blair MacDonald (5th) Doug Barrie (5th), Rusty Patenaude (10th), MINNESOTA (4) — Kevin O'Shea (3rd), Mike Walton (19th), Wayne Connelly (11th), Rick Smith (3rd). Attendance: 6140.

Boxers share lead

	P	W	L	F	A	Pts
London Boxing	7	5	2	41	23	10
UVic Vikings	8	5	3	43	34	10
CFB Esquimalt	7	1	6	23	50	2

London Boxing Club gained a share of the lead in the Vancouver Island Hockey League by blasting CFB Esquimalt, 11-1, Friday night at Esquimalt Sports Centre.

The win gave Boxers a share of first place with University of Victoria Vikings, who have played one more game.

Al McLaren scored three goals, Lance Foreman and Brian Hamilton added two each and Mark Purdy, Bob Boyd, Doug Richardson and Wally Popoff completed the rout.

Gary Cowell scored in the first period for Esquimalt, which has won only one game in seven tries.

SOCCER
VANCOUVER ISLAND LEAGUE
JACKSON CUP ROUND II.
Vic West Premier vs. Esquimalt Div. 3
Royal Athletic Park 2:15 p.m.
Saturday December 14
Admission Adults $1, O.A.P. 50c, Children 25c

TURKEY SHOOT
SATURDAY, DECEMBER 14
SUNDAY, DECEMBER 15
and BOXING DAY
At the VICTORIA GUN CLUB
METCHOSIN ROAD
Trap Shoots 9 a.m. to Dark
Class A, B, C, D and Novice
EVERYONE WELCOME
Lucky Wheel and Circle Turkey Prizes
—Refreshments—

Tug sent to help Quadra

The navy tug St. Anthony was on its way Friday to a rendezous with the stricken weathership Quadra to escort her back to Esquimalt for repairs.

Transport Ministry district manager Larry Slaght said the ship is en route home on one engine which was at half power. Gale-force winds hampered the ship Thursday but were abating, Slaght said.

There is an electrical fault in the control system which means the engines are not properly controlled, he added.

Technicians will be flown to the ship by helicopter Monday morning, weather permitting, Slaght said. Quadra is expected in Esquimalt later in the day.

The weathership will return to her station as soon as repairs are made, Slaght said, possibly in a week.

Quadra left Station Papa, 800 miles out in the Pacific, Wednesday night.

About 10 days ago she relieved her sister ship Vancouver which is in port for Christmas. She was scheduled to stay in the 10-square-mile area until late January.

If the repairs take longer than expected, the Vancouver will be sent back so that the station is not unmanned for a long period, Slaght said.

O'Reillys will continue to live in house as 'curators'

Point Ellice House bought by province

The provincial government is to buy Point Ellice House for $455,000.

Provincial Secretary Ernest Hall announced Friday that the historic mansion, its contents and grounds, would be bought and "preserved for the benefit of present and future generations."

Mr. and Mrs. John O'Reilly, present owners and occupants of the house, will continue to live there and will act as curators of the latest "provincial museum" piece.

Built in 1861, Point Ellice House was the original home of O'Reilly's grandfather, Peter O'Reilly, who was gold commissioner, county court judge and a member of the B.C. Legislature.

The house and its 2½ acres of grounds will be under the jurisdiction of the Capital Improvement District Commission and the Historic Sites Advisory Board.

Hall said the purchase was another step in the development of Victoria's Inner Harbor and the Gorge waterway.

Purchase of the house was first recommended by the historic sites board.

After meeting with Nimsick

Our battle isn't over, Jordan miner asserts

By JIM HUME
Colonist Reporter

It will be a cold-comfort Christmas for Jordan River mine workers following a 90-minute meeting with Mines Minister Leo Nimsick Friday.

But union leader Ken Levy said the battle isn't over yet.

"I'll be back, maybe with others, maybe on my own," he said in a voice choked wth emotion. "I'll be back on Monday to set up a tent on the lawn.

"He offered us no help. He just advised us that we'll all go on unemployment or on welfare and then go and look for other jobs. They are not even interested in trying to keep our mine open.

"He said there is no ore in our mine. We know that isn't true.

"I . . . I'm just terribly disappointed."

Interviewed later, Nimsick agreed that he had told the miners that the government would not help keep the mine operational.

Nimsick said the Jordan River operation had always been shaky and he could not justify investing public money in it unless there was some form of return to the people of B.C.

The government could not afford to prop it up, he said, because it would set a precedent for other companies to dump marginal mines on the government.

In a separate statement Friday, Nimsick advised mining companies to take advantage of a section of the mineral Royalties Act which permits them to defer royalty payments, for years if necessary, until the price of copper returns to higher levels.

Nimsick added that people who complain about the royalty program under Bill 31 have not done their arithmetic properly.

At the current market price of 60 cents per pound, the government is getting only 1.5 cents in 1974, rising to three cents a pound in 1975.

"We can't go any lower than that or we would be giving it away," Nimsick said.

He went on to advise the Jordan River miners to go to Cominco. "Cominco owns the mine; let them try to keep it operating."

Levy said the miners asked the government to consider two or three options.

"We asked him if they couldn't use some of the money from mining royalties to help our marginal mines that are having a hard time to survive. Couldn't they consider making Jordan River a mining school?" Levy said.

"We didn't make any ground at all."

Levy said there was no doubt he would be back "to protest the action of this government."

Conservative leader Scott Wallace angrily denounced the "callous attitude" of Nimsick.

"I'm just appalled at Nimsick. He seems totally impervious to the hardship and suffering these people now face. Telling people to go north and find work as he did in the 30s is an incredibly archaic viewpoint in the '70s.

"If this is the depth of the understanding on the minister of mines, then it's time he resigned."

Wallace said Nimsick's attitude was just another "government cop-out. A cop-out made necessary by his own suspect mining legislation."

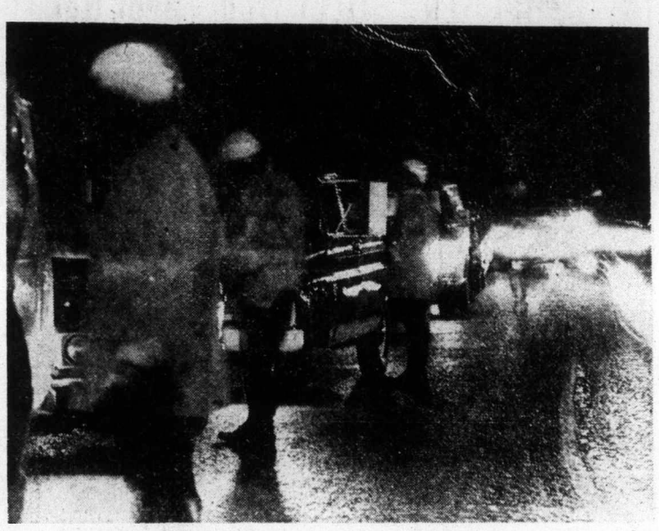

The long way home

Traditional police roadblocks to catch drinking drivers during Christmas holiday season were staked out Friday night and five city policemen at this one on Esquimalt Road seem to be keeping busy.

Holdup nets robber $300

A man of about 25, wearing a leather hillbilly hat and platform shoes, shopped in PDY Food Centre on Craigflower for 30 minutes Friday night—then robbed the store of an estimated $300 on his way out.

The man pulled a gun at one of the checkouts, helped himself to till contents, then fled on foot.

"He was in the line at the next till, but when he saw I was clear, he moved over and started unloading his milk, Jiffypop, bugles, and onion rings (they were on special)," said cashier Gail Loucks, 17.

She thought he was going to help the packing boy when he went to the end of the counter. Then she turned around and saw he had "a big pistol about 12 inches away from Greg Wong, the packer, who was squatting down on the floor."

The man, who had a grown-out shag haircut and wore a long blue overcoat, ordered Miss Loucks to open the till. She pressed the cash total button, then ran and squatted with the packer, while the robber helped himself to the bills and left the change.

He left behind his groceries.

"He walked out so calmly, as though he didn't do anything," she said.

Esquimalt police estimated the robber took about $300 but David Lee, one of the store managers, said "there was probably a lot more than that on a busy Friday before Christmas, about 7 p.m."

Just before Christmas last year, a safe containing the payroll was stolen from the store.

Police are still investigating.

Island fare

CP Rail applies for hike

The one-way fare on the Esquimalt and Nanaimo Railway from Victoria to Courtenay will go up from $10.90 to $12.55 on Jan. 15 if CP Rail's fare increases are approved by the Canadian Transport Commission, a company spokesman said Friday.

Round-trip fare is double the one-way fare.

The railway announced in Montreal Friday that it has applied for a fare increase averaging 15 per cent on all inter-city passenger service, effective Jan. 15.

The increase would offset higher material and maintenance costs and losses taken on passenger service, the company said.

Transcontinental and other long-haul service would be affected, with the price of sleeping car accommodation rising about 21 per cent.

— Colonist photo by Alex Barta

Santa cruise

Brightly-illuminated gate vessel HMCS Porte de la Reine, shown in Inner Harbor Friday night, left at 5 a.m. today in role as Santa Claus for annual Junior Chamber of Commerce Christmas cruise. Crew takes gifts to children in isolated parts of Gulf Islands.

Thirteen on Friday

Bob lucky all round

Bob Kazmiruk, who turned 13 on Friday the 13th, had a lucky day.

He got two toy race cars, a sports bag and a pair of corduroy pants as presents. His two tests at school were cancelled. And the skate-a-thon for which he intended to seek sponsors Friday night was also cancelled.

But he did stub his toe in the shower at Crystal Pool.

And he fell off his chair at a dinner party, but that's normal, Bob said.

And at night he sat down to relax and watch one of his favorite stories, House Without a Christmas Tree.

Victoria paraplegic suggested for honor

Victoria Jaycee-ettes have nominated 32-year-old paraplegic Brian Wilson as one of five outstanding young Canadians.

The awards, in their seventh year, are sponsored by Canada Jaycees under the name Five Outstanding Young Canadians. The Jaycee-ettes are the women's auxiliary to the Victoria Junior Chamber of Commerce.

Brian Wilson has been a paraplegic since he was 10. He lives a completely independent life, working as a dispatcher at Goodwill Enterprises on Bay Street, even though he is confined to a wheelchair, living alone, doing his own cooking and making some of his own clothes.

He travels to and from work in his motor wheelchair, has a simple device to operate his stove and uses an old hand-crank sewing machine to make his clothes.

Two years ago he was the star of a film made by the National Film Board. Titled, He's Not the Walking Kind, the film depicted the young man in various phases of his daily life.

It shows him in his apartment, on the way to work, on the job at Goodwill, and on holiday with his parents at Naramata on Lake Okanagan.

In the film he takes his father on a speedboat run on the lake and drives the family tractor.

He established a friendship with a blind couple, Earl and Gloria Hembroff, with whom he travels around Vancouver Island and to Vancouver, complete with luggage and seeing-eye dogs.

He has made the community more aware of obstacles that are put in the way of handicapped people. For example, architects have been apprised of the numbers of steps and the narrowness of doorways in public buildings.

He motivated the Victoria Jaycee-ettes and they now are in the process of publishing a book for the handicapped, titled Getting Around Victoria.

The awards will be made in Calgary on March 1.

Alderman blasts secrecy proposal

A proposal by Mayor Peter Pollen that Victoria city council hold more secret meetings came under fire Friday from a Victoria alderman.

Ald. William Tindall said in an interview that elected officials must be prepared to speak out publicly and suffer the consequences of doing so.

"One of the penalties of elected officials is to absorb the flack that may result from open meetings," Tindall said.

Earlier this week, Pollen said council should have an opportunity to discuss public business without having "the guts torn out of our deliberations."

There should be an opportunity "for council to sit down unemotionally without you gentlemen of the Fourth Estate arousing the community, and council and everything else," he said.

But Tindall said he takes a different view on the situation. Aside from discussions about personal matters, property purchases, and wage negotiations, he said, there should be no secrecy at city hall.

He mentioned charges during the last civic election campaign by some aldermanic candidates that there was too much secrecy at city hall.

"In view of those allegations, I certainly wouldn't advocate further closed sessions," Tindall said.

He admitted that the presence of the press at meetings makes some elected officials reluctant to speak out for fear of ridicule, but that shouldn't worry the mayor, he added.

"I'm certainly surprised by Mr. Pollen's attitude," Tindall added.

When Pollen ran for mayor the first time in 1971, one of his election promises was to eliminate secrecy at city hall.

Reminded of that this week, the mayor said, "You get gun-shy."

Troubled 13's screen goes blank

By BRUCE LOWTHER
Colonist Staff

Vancouver Island television viewers have lost an old friend in the death of Seattle-Tacoma's Channel 13, KTVW, once known as the world's worst TV station but lately the possessor of good movies and a strong signal.

A bankruptcy boom that had been hovering over the station since mid-summer was lowered for good Thursday when a Seattle bankruptcy court ruled in effect there were no funds to keep it going.

Channel 13 went off the air at 5:30 p.m. Thursday and all of its staff of about a dozen were released except for general manager Len Sampson and a secretary, retained for 90 days to clean up final business.

At the court hearing, spokesmen for film suppliers, banks and other financial institutions which had kept Channel 13 on the air since July 22 told a judge that hopes of finding a buyer were nil and they wished to withdraw their final assets.

Guards were posted immediately at the station's Tacoma office where the only assets were held — a good film library and a stock of such syndicated programs as Name of the Game, Lost in Space, Bullwinkle and Batman.

Spokesmen said Channel 13 was "off the air indefinitely" but there was no prediction of any return date. It was considered much more likely that the licence would be declared dead once the assets and staff disappeared.

Its revival then would be up to the U.S. Federal Communications Commission but the FCC was not expected to call for licence applications until the last KTVW court suit was settled and that could take a year or more.

Canadian TV sources immediately began speculating about the possibility that a vacant Channel 13 might solve the problem of where to put either the third Vancouver station expected in 1975 or 1976 or cable company programs.

Other sources pointed out Channel 13 in the Pacific Northwest remains allocated to Seattle-Tacoma. There would have to be Canadian-U.S. negotiations before it could cross the border.

KTVW went off the air more than 20 years ago as an independent station and always operated on the cheap with small staffs, old movies and umpteen repeats of syndicated shows.

Its first owner was Seattle millionaire Elroy McCaw and it was under his regime that KTVW became humorously known as the world's worst station, mainly because of its collection of dreadful old films.

McCaw died about a decade ago and a search for a new owner went on for several years before Seattle holding-company president Donald Wolfstone took over in the early 1970s.

He spent several millions on new equipment, movies and syndicated shows that gave KTVW a better look. But he ran into financial difficulties this year and a receiver was appointed July 22, paving the way for the final collapse.

The film library of recent color epics and good old-timers like Bogart, Errol Flynn, Bette Davis and other Warners stars will presumably be available to other Seattle-Tacoma stations. However their libraries are full and no major sales are likely.

Channel 13 was not seen on the smaller systems in Greater Victoria. But its inclusion in the Victoria Cablevision Ltd. spectrum meant that more people in this area watch the station than in Seattle-Tacoma.

Now we have "only" 10 stations to watch.

Area school board needs new head

By BILL LEVER
Colonist Reporter

Greater Victoria school board, less than a month away from being controlled by inexperienced trustees, will also have to elect a brand new chairman.

Peter Bunn — an apparent victim of mounting frustration over labor problems, teacher salary negotiations and government bureaucracy hassles — says he won't be available when the board elects its chairman at the 1975 statutory meeting next month.

This is the second time that Bunn, a board member since 1961, and chairman in 1967-68 and 1973-74, has stepped down as chairman after a confrontation with district teachers.

In 1968, the issue was a no-confidence vote from the teachers in the midst of a stalemate with trustees over the annual pay raise dispute.

This year, teachers have settled for an average 16.3 per cent salary increase, and Bunn fiercely opposed any increase above 12 per cent. He was the only trustee to vote against ratifying the new contract.

Bunn has one year remaining on his present term as a trustee and will be one of only four incumbents when the board meets next month.

The Nov. 16 election had only two incumbents in the running, and one was defeated — leaving a new board composed of five newcomers and four veterans.

Bunn's refusal to seek re-election as chairman was confirmed by a school district official Friday, but Bunn himself was not available for comment.

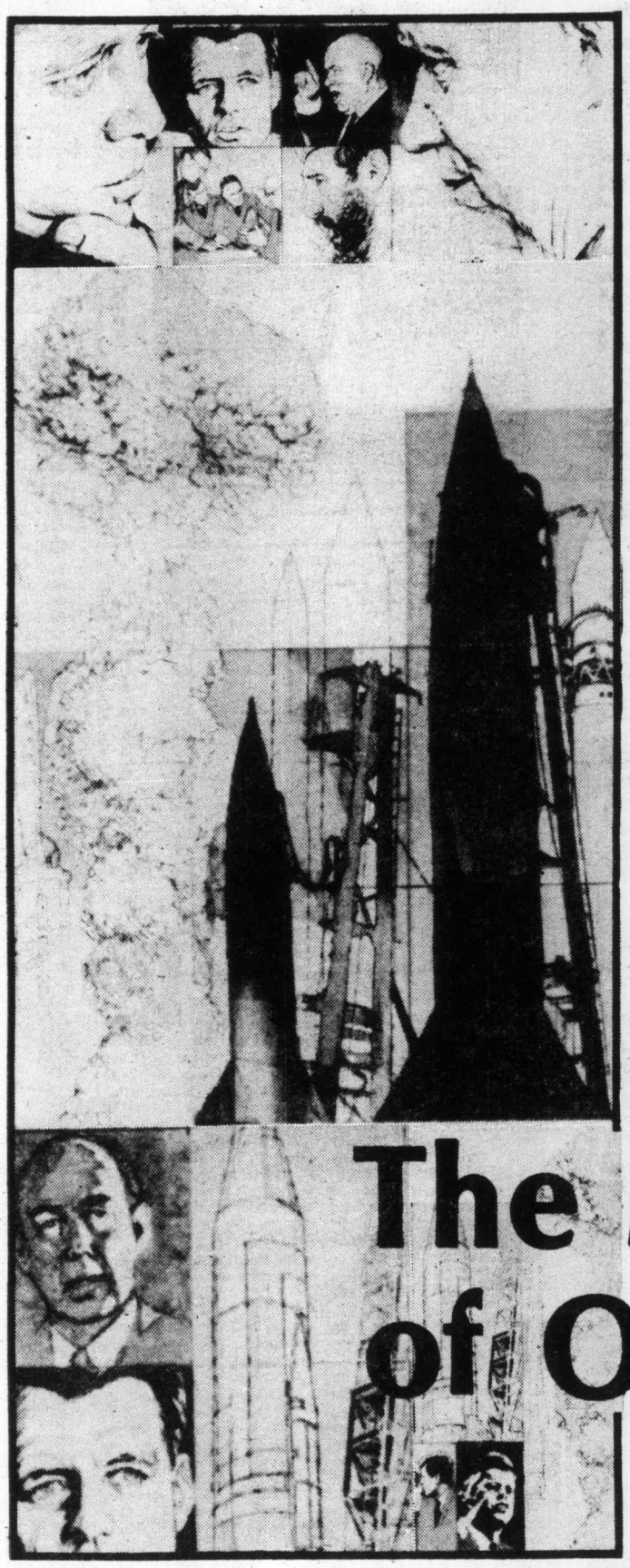

The Daily Colonist.

ABOUT TV

Week Commencing Saturday, December 14

The Missiles of October

Wednesday, December 18, 8 p.m. Channel 4

SATURDAY, DECEMBER 14

8 A.M.
2—French Program
4—Hong Kong Phooey
5—Emergency Plus
6—McGowan and Company
7—Jeannie
8—McGowan and Company
12—Jeannie
13—Cartoon

8:30 A.M.
2—French Program
4—Gilligan — Cartoon
5—Run Joe Run
6—Uncle Bobby
7—Partridge Family Cartoon
8—Uncle Bobby
12—Superman
13—Cartoon

9 A.M.
2—French Program
4—Devlin
5—Land fo the Lost
6—Wrestling
7—Valley of the Dinosaurs
8—Kiddies on Kamera
12—Valley of the Dinosaurs
13—Contact

9:30 A.M.
2—French Program
4—Korg
5—Sigmund
6—Wrestling continued
7—Shazam!
8—Fantastica
12—Shazam!
13—Contact

10 A.M.
2—NFL: Bengals vs. Steelers
4—Super Friends
5—NFL: Bengals vs. Steelers
6—Golden Years
7—Harlem Globetrotters
8—Story Theatre
11—News (10:15)
12—Harlem Globetrotters
13—Roller Games

10:30 A.M.
2—Football continued
4—Super Friends
5—Football continued
6—Kiddies on Kamera
7—Hudson Brothers
8—Hudson Brothers
11—Across the Fence
12—Hudson Brothers
13—Roller Games

11 A.M.
2—Football continued
4—College Football Preview
5—Football continued
6—Rupert Bear
7—U.S. of Archie
8—Santa Claus Show
11—Farm City Forum
12—Flintstones
13—Mr. Chips

11:30 A.M.
2—Football continued
4—College Football
5—Football continued
6—Outdoor Sportsman
7—Fat Albert
8—Pete's Place
11—Wally's Workshop
12—Flintstones continued
13—Voyage

12 NOON
2—Football continued
4—Football continued
5—Football continued
6—Movie Review
7—NFL Pre-Game Show
8—Movie Review
11—Bobby Goldsboro
12—NFL Pre-Game Show
13—Voyage continued

12:30 P.M.
2—Football continued
4—Football continued
5—Football continued
6—Travel '74
7—NFL: Vikings vs. Chiefs
8—Travel $74
11—Celebrity Bowling
12—NFL: Vikings vs. Chiefs
13—Land of the Giants

1 P.M.
2—TBA
4—Football continued
5—Pink Panther
6—Under Attack
7—Football conticnued
8—Know Your Sports
11—Big Blue Marble
12—Football continued
13—Land of the Giants

1:30 P.M.
2—TBA
4—Football continued
5—Star Trek
6—Under Attack
7—Football continued
8—Outdoor Sportsman
11—Rifleman
12—Football continued
13—Movie: Champion

2 P.M.
2—Children's Cinema
4—Football continued
5—Jetsons
6—Children's Cinema
7—Football continued
8—Canadian West
11—Movie: Just Around the Corner
12—Football continued
13—Movie continued

2:30 P.M.
2—Cinema continued
4—These Are the Days
5—Go
6—Cinema continued
7—Football continued
8—Roller Derby
11—Movie continued
12—Football continued
13—Movie continued

3 P.M.
2—Curling Classic
4—Drag Racing
5—World of Survival
6—Curling Classic
7—Football continued
8—Roller Derby
11—Movie continued
12—Football continued
13—Movie continued

3:30 P.M.
2—Curling continued
4—Drag Racing continued
5—Evergreen Express
6—Curling continued
7—Dialogue
8—Under Attack
9—Villa Alegre
11—Movie continued
12—All-America Football Team
13—Movie: Dante's Inferno

4 P.M.
2—Bugs Bunny
4—NFL Game of the Week
5—I Spy
6—Bugs Bunny
7—Hee Haw
8—Under Attack
9—Sesame Street
11—Wrestling
12—Classic Tales
13—Movie continued

4:30 P.M.
2—Bugs Bunny continued
4—Wide World of Sports
5—I Spy continued
6—Bugs Bunny continued
7—Hee Haw
8—Wide World of Sports
9—Sesame Street
11—Wrestling continued
12—Classic Tales continued
13—Movie continued

5 P.M.
2—NHL: Seals vs. Canadiens
4—Wide World of Sports
5—Crime pays
6—NHL: Seals vs. Canadiens
7—News
8—Sports continued
9—Mister Rogers
11—Classic Tales
12—Manhunter
13—Movie continued

5:30 P.M.
2—Hockey continued
4—Sports continued
5—News
6—Hockey continued
7—All-America Football Team
8—Sports continued
9—Electric Company
11—Classic Tales continued
12—Manhunter continued
13—Movie continued

ALL TIMES ARE LOCAL

CHANNELS RESERVE RIGHT TO MAKE LAST-MINUTE CHANGES

EVENING PROGRAMS

6 P.M.
2—Hockey continued
4—NFL: Cowboys vs. Raiders
5—News
6—Hockey continued
7—Movie: The Thrill of It All
8—Wrestling
9—TBA
11—Star Trek
12—News
13—Wrestling

6:30 P.M.
2—Hockey continued
4—Football continued
5—How Come?
6—Hockey continued
7—Movie continued
8—Wrestling
9—Playhouse New York — Special
11—Star Trek continued
12—Page 12
13—Wrestling

7 P.M.
2—Hockey continued
4—Football continued
5—Truth or Consequences
6—Hockey continued
7—Movie continued
8—Emergency
9—Special continued
11—Mission Impossible
12—Pat Boone Special
13—Boxing

7:30 P.M.
2—Ceilidh
4—Football continued
5—Let's Make a Deal
6—Ceilidh
7—Movie continued
8—Emergency continued
9—Special continued
11—Mission Impossible continued
12—Hollywood Squares
13—Boxing

8 P.M.
2—Maude
4—Football continued
5—Movie: Three Lives of Tomasina
6—Good Times
7—All In The Family
8—Kung Fu
9—TBA
11—Jimmy Dean
12—All in the Family
13—Soul Train

8:30 P.M.
2—News
4—Football continued
5—Movie continued
6—Movie: Star!
7—New Candid Camera
8—Kung Fu continued
9—Movie:: The Big Parade
11—Mel Tillis Times
12—World at War
13—Soul Train

9 P.M.
2—Movie: Trial Run
4—Drama Special
5—Movie continued
6—Movie continued
7—Mary Tyler Moore
8—Movie: The Greatest Gift
9—Movie continued
11—Nashville Music
12—World at War continued
13—Movie: La Dolce Vita

9:30 P.M.
2—Movie continued
4—Movie continued
5—Movie continued
6—Movie continued
7—Bob Newhart
8—Movie continued
9—Movie continued
11—Buck Owens
12—Bob Newhart
13—Movie continued

10 P.M.
2—Movie continued
4—Lawrence Welk
5—Movie continued
6—Movie continued
7—Carol Burnett
8—Movie continued
9—Movie continued
11—Porter Wagoner
12—Carol Burnett
13—Movie continued

10:30 P.M.
2—Movie continued
4—Lawrence Welk
5—Movie continued
6—Movie continued
7—Carol Burnett continued
8—Movie continued
9—Movie continued
11—Wilburn Brothers
12—Carol Burnett continued
13—Movie continued

11 P.M.
2—News
4—News
5—Movie: The V.I.P.'s (11:15)
6—Movie: The Greatest Gift (11:20)
7—Movie: The Professionals
8—News
9—Roads to Freedom (11:15)
11—Movie: Captain Carey
12—Dragnet
13—Movie continued

11:30 P.M.
2—Noel Harrison (11:45)
4—News
5—Movie continued
6—Movie continued
7—Movie continued
8—Fred Davis
11—Movie continued
12—Movie: Young Cassidy
13—Movie continued

12 MIDNIGHT
2—Movin' On (12:15)
4—Movie: Foreign Correspondent (11:45)
5—Movie continued
6—Movie continued
7—Movie continued
8—Movie: The Executioner
11—Movie continued
12—Movie continued
13—Movie continued

12:30 A.M.
2—Barbara Frum (1:15)
4—Movie continued
5—Movie continued
6—Movie: Charlie Bubbles (1:20)
7—Rock Concert
8—Movie: Lancer Spy (2:15)
12—Movie continued
13—Movie: Road to Morocco

ALL TIMES ARE LOCAL

CHANNELS RESERVE RIGHT TO MAKE LAST-MINUTE CHANGE

Movies

Champion (xxxx), on 13 at 1:30. A superbly acted and directed 1949 fight drama about a boxer who slams his way to the championship by alienating his family and friends. Kirk Douglas offers a perceptive portrait of a totally unscrupulous human being, and an equally fine supporting cast includes Arthur Kennedy and Ruth Roman.

Just Around the Corner (xx), on 11 at 2. A 1938 Shirley Temple comedy-drama starring the Moppet as a youngster who has to leave boarding school when her father loses his fortune.

Dante's Inferno (xxx), on 13 at 3:30. Spencer Tracy star in this 1938 drama about a greedy Coney Island barker who operates a dangerous amusement ride for profit. Claire Trevor co-stars.

The Thrill of It All (xxx), on 7 at 6. An entertaining 1963 satire of the advertising business about a doctor's wife who becomes a star of television commercials, starring Doris Day and James Garner.

The Three Lives of Thomasina (xxxx), on 5 at 8. (See today's highlights for details of this family feature.)

Star! (xx), on 6 at 8:30. A disappointing 1968 musical based on the life and career of the legendary Broadway theatre star, English-born Gertrude Lawrence. Directed by Robert Wise and boasting songs by such greats as Cole Porter and Noel Coward, the movie becomes overly sentimental with Julie Andrews depicting Miss Lawrence as a grown-up girl scout modeled on Mary Poppins. The best performance is from Daniel Massey playing Noel Coward.

The Big Parade (xxxx), on 9 at 8:30. Famed director King Vidor's 1925 silent classic about a wealthy American boy who comes of age during the First World War, starring John Gilbert.

Trial Run (xxx), on 2 at 9. A better-than-average made for TV drama highlighted by an excellent performance from Leslie Nielsen as a self-made successful attorney with a troubled personal life. The plot revolves around a murder trial and its effect on those involved, including James Franciscus, Diane Baker and Janice Rule.

The Greatest Gift, on 8 at 9. No rating available on this 1974 TV drama starring Glenn Ford as a small-town preacher struggling to provide for his young family while leading a dwindling congregation that is being bullied by the town's sheriff. Supporting cast includes Julie Harris.

La Dolce Vita (xxxx), on 13 at 9. Director Federico Fellini's staggering 1961 portrayal of decadence and hopelessness among the upper crust of Rome, starring Marcello Mastroianni, Anita Ekberg and Anouk Aimee. Award-winning, superbly acted and brilliantly directed.

The Professionals (xxxx), on 7 at 11. A splendid, old-fasioned, tongue-in-cheek western adventure, brilliantly brought to life by a cast of rugged leading men (Burt Lancaster, Lee Marvin, Robert Ryan and Jack Palance). The plot finds our he-men hired to rescue a kidnapped wife in Mexico, and their efforts in this behalf are strewen with marvelously played sequences. Produced, written and directed by Richard Brooks, who does a notable job in all three departments.

Captain Carey, U.S.A. (xx), on 11 at 11. Alan Ladd plays an ex-OSS agent who returns to Italy after the Second World War to track down the man who betrayed him to the Nazis, in this 1950 suspense tale.

The V.I.P.'s (xxx), on 5 at 11:15. An all-star cast (Elizabeth Taylor, Richard Burton, Louis Jourdan, Margaret Rutherford and Orson Welles) highlight ths 1963 "Grand Hotel" drama located in an airport as passengers waiting for a delayed flight intercross each other's lives. The best performances are turned in by the late Miss Rutherford (Oscar winner for best supporting actress) and by Maggie Smith and Rod Taylor, also in supporting roles.

The Greatest Gift, on 6 at 11:20. (See earlier this evening for details.)

Young Cassidy (xxx), on 12 at 11:30. An interesting 1965 biographical drama about the early life of playwright Sean O'Casey, focusing on his rise from the slums of Dublin to the celebrated openings of his early plays. Rod Taylor does well in the central role, with a fine supporting cast that includes Flora Robson, Maggie Smith, Michael Redgrave Edith Evans, and a brief but telling part by Julie Christie.

Foreign Correspondent (xxxx), on 4 at 11:15. An excellent 1949 Alfred Hitchcock thriller about a young American newsman involved in international intrigue and murder, starring Joel McCrea, Larraine Day and George Saunders. This one will have you busily biting your nails for a couple of hours.

The Executioner, on 8 at midnight. No rating available on this 1970 English-made spy melodrama about an agent on the trail of the wrong man, starring George Peppard and Joan Collins.

The Road to Morocco (xxx), on 13 at 12:30. A 1942 musical spoof starring Bob Hope, Bing Crosby and Dorothy Lamour —third in "The Road" series.

Charlie Bubbles (xxx), on 6 at 1:20. Albert Finney directed and stars in this excellent 1968 film about a young man of very modest circumstances who is catapulted out of his station and into fame, fortune and an excessive boredom he simply cannot bear. The emptiness of his life is beautifully reflected in scenes of his electronically gadget-filled house, making robots of everyone within. Liza Minnelli co-stars.

Lancer Spy, on 8 at 2:15. An absorbing 1937 drama about a Britisher who impersonates a look-alike German officer in order to learn his war plans, starring George Saunders and Dolores Del Rio.

Today's Highlights

All-America Team, on 12 at 3:30 and 7 at 5:30. A sports special introducing the players chosen by the American Football Coaches Association for the Kodak 1974 All-America Football Team. (30 mins.)

Famous Classic Tales, on 12 at 4 and 11 at 5. An animated version of Dickens' A Christmas Carol. (60 mins.)

Playhouse New York on the '40s, on 9 at 6:30. The Great Radio Comedians, a documentary special recalling the golden age of radio through vintage films, stills and broadcast tapes. Personalities included are Edgar Bergen, W. C. Fields, Mae West, Clark Gable and Burns and Allen. (90 mins.)

Pat Boone and the Little Ones, on 12 at 7. Pat Boone hosts this documentary on the work of Compassion, the child-care agency helping children in under-developing countries. (30 mins.)

Family Movie Special, on 5 at 8. The Three Lives of Thomasina, a 1963 film adaptation of Paul Gallico's delightful story about the misadventures of a marmalade cat. Filmed in England with Patrick McGoohan and Susan Hampshire. This movie is part of a Disney evening, with a 22-minute documentary, Arizona Sheepdog, shown before Thomasina; and It's Tough to be a Bird, an Oscar-winning short film shown after. (3 hrs.)

Portrait: Legend in Granite, on 4 at 9. A drama special profiling two important years in the life of famed football coach Vince Lombardi, as portrayed in an amazing likeness, by Ernest Borgnine. In 1958, at the age of 45, Lombardi considered himself washed up in the pros for not having made head coach. His chance came a year later with the Green Bay Packers, who ended their previous season with the worst record in the NFL. (60 mins.)

Carol Burnett Show, on and 12 at 10. Carol and her regulars Harvey Korman and Vicki Lawrence welcome guests Carl Reiner and Ken Berry. (60 mins.)

Roads to Freedom, on 9 at 11:15. Part four of the thirteen-part Jean Paul Sartre drama, with the focus of tonight's episode on Daniel, that finds him disgusted with his decadent lifestyle. (60 mins.)

Key to Ratings:
Excellent xxxx
Good xxx
Fair xx
Poor x

ERNI
late
coach
James
the g

y's ights

eam, on 12 at :30. A sports oducing the y the Ameri- ches Associa- dak 1974 All- ll Team. (30

e Tales, on 12 An animated ens' A Christ- mins.)

y York on the 0. The Great s, a documen- recalling the radio through stills and Personalities dgar Bergen, e West, Clark ns and Allen.

nd the Little 7. Pat Boone nentary on the npassion, the ency helping der-developing hins.)

Special, on 5 Lives of Tho- film adapta- llico's delight- the misadven- armalade cat. land with Pat- n and Susan his movie is y evening, with documentary, log, shown be- na; and It's Bird, an Oscar- film shown

gend in Gran- drama special mportant years famed football Lombardi, as n amazing like- st Borgnine. In ge of 45, Lom- ered himself the pros for not head coach. His a year later n Bay Packers, ir previous sea- worst record in hins.)

tt Show, on and l and her regu- Korman and ence welcome Reiner and Ken s.)

reedom, on 9 at our of the thir- n Paul Sartre the focus of to- e on Daniel, that gusted with his yle. (60 mins.)

Ratings:
lent xxxx
od xxx
air xx
oor x

Movies, Great Movies

Channel 9 Movies, Great Movies series, presents King Vidor's 1925 silent classic war story, The Big Parade, on Saturday at 8:30 p.m. The story, starring John Gilbert and Renee Adoree (above) focuses on a wealthy young American boy who comes of age during the First World War.

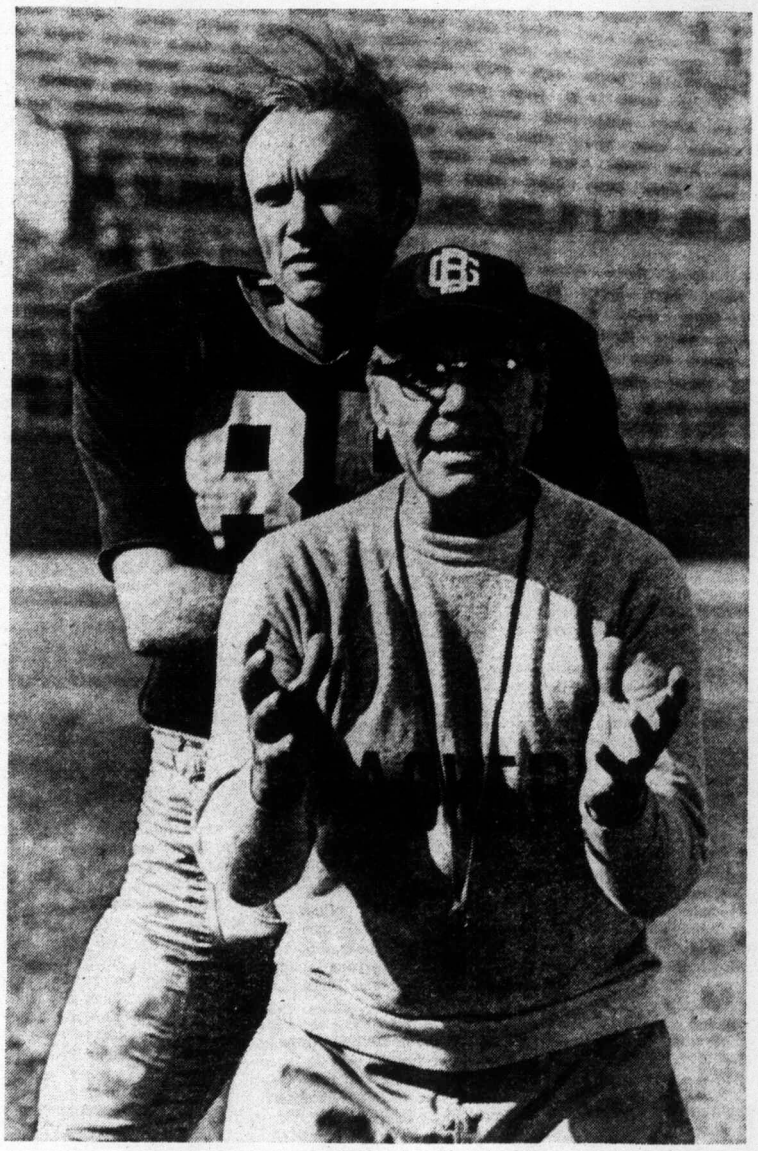

ERNEST BORGNINE stars as the late Vince Lombardi, the famed coach of the Green Bay Packers, with James Olson as Max Magee, one of the greatest wide receivers in the history of U.S. professional football, in Portrait: Legend in Granite, an encore presentation on Channel 4 at 8 p.m. on Saturday. Colleen Dewhurst portrays Lombardi's wife.

SPORTS HIGHLIGHTS

SATURDAY

Wrestling 9 a.m. (6)

NFL Football 10 a.m. (2, 5) Bengals vs. Steelers.

Roller Games 10 a.m. (19)

College Football 11:15 a.m. (4) Division II championship.

NFL Football 12:30 p.m. (7, 12) Vikings vs. Chiefs.

Curling Classic 3 p.m. (2, 6) Jim Armstrong vs. Rick Folk.

All-America Team 3:30 p.m. (12), 5:30 p.m. (7) Honoring the season's top collegians.

NFL Game of the Week 4 p.m. (4).

Wrestling 4 p.m. (11).

Wide World of Sports 4:30 p.m. (4) Ski flying; figure skating; high diving.

Wide World of Sports 4:30 p.m. (8)

NHL Hockey 5 p.m. (2, 6). Golden Seals vs. Canadiens.

All-America Team 5:30 p.m. (7) Honoring the season's top collegians.

NFL Football 6 p.m. (4). Cowboys vs. Railers.

Boxing 7 p.m. (13).

SUNDAY

This Week in the NFL 9 a.m. (5). Highlights of games played Dec. 7-9.

NFL Football 10 a.m. (5) Patriots vs. Dolphins.

NFL Football 10 a.m. (7, 12). Packers vs. Falcons.

NFL Football 11 a.m. (2).

Roller Games 12:30 p.m. (13).

NFL Football 1 p.m. (5). Bills vs. Rams.

NBA Basketball 1:30 p.m. (7) Lakers vs. Trail Blazers.

College Basketball 7:30 p.m. (13) The Daffodil Classic.

MONDAY

Liberty Bowl 7 p.m. (4) Maryland vs. Tennessee.

TUESDAY

Blue-Gray Game 8:30 p.m. (11).

WEDNESDAY

NHL Hockey 5 p.m. (8) Penguins vs. Maple Leafs.

Skating On Christmas Day

CBC-TV Sports producer Bill Sheehan, has put together one of the finest skating shows ever telecast on the network. It is called A Skating Fantasy, and is scheduled for 3:30 to 4:30 p.m. on Christmas Day.

The program, which will be videotaped at Toronto's City Hall outdoor rink, boasts a number of well-known Canadian performers. Among the expected stars are — Toller Cranston, considered to be the world's best free skater; Lynn Nightingale.

Montague
BRIDGMAN
Ltd.
China Crystal Gifts
811 Government St 383-0821

OK TIRE
You'll Like the Convenience of
SNOW TIRES
Mounted on
NEW WINTER WHEELS
Most Models
9.95 and up
CHARGEX OR TERMS
OK TIRE STORE
2940 DOUGLAS
386-3156

NEW YEAR Ahead
LIVE to Enjoy It!
Call
Party Bottle
10A.M.-11P.M.
MON.-SAT.
Bottles, Cases, Mix, Ice, Cigs., etc.
$2.00
Basic Delivery Charge
595-7222

SUNDAY, DECEMBER 15

8 A.M.
2—French Program
4—Cleophus Robinson
5—Eucharist for Shut Ins
6—Rex Humbard
7—Day of Discovery
8—Rex Humbard
11—Jim Swaggart
12—Day of Discovery

8:30 A.M.
2—French Program
4—Agriculture U.S.A.
5—Gardening
6—Rex Humbard
7—Oral Roberts
8—Rex Humbard
11—Religious Program
12—Rev. Max Solbrekken

9 A.M.
2—Meeting Place
4—Jabberwocky
5—Week in the NFL
6—Day of Discovery
7—It Is Written
8—Grassroots
11—Trans-World Missions
12—Anchor

9:30 A.M.
2—Meeting Place continued
4—Vision On
5—Week in the NFL
6—Grassroots
7—NFL Pre-game Show
8—Homer James
11—Day of Miracles
12—NFL Pre-game Show

10 A.M.
2—NFL: Chicago at Wash.
4—Vision On continued
5—NFL: Patriots vs. Dolphins
6—Oral Roberts
7—NFL: Green Bay at Atlanta
8—Oral Roberts
11—Lifestyle '74
12—NFL: Green Bay at Atlanta

10:30 A.M.
2—Football continued
4—Lassie's Rescue Rangers
5—Football continued
6—World of Travel
7—Football continued
8—Album TV
11—Hour of Power
12—Football continued

11 A.M.
2—Football continued
4—Goober
5—Football continued
6—It Is Written
7—Football continued
8—It Is Written
11—Hour of Power
12—Football continued

11:30 A.M.
2—Football continued
4—Make A Wish
5—Football continued
6—Garner Ted Armstrong
7—Football continued
8—Garner ted Armstrong
11—My Favorite Martian
12—Football continued

12 NOON
2—Football continued
4—Cartoon
5—Football continued
6—Sports Review
7—Football continued
8—Good News
11—Rifleman
12—Football continued
13—Wanderlust

12:30 P.M.
2—Sportsweek
4—Action: Inner City
5—Football continued
6—I Believe In Miracles
7—Football continued
8—Journal International
11—Rex Humbard
12—Football continued
13—Roller Games

1 P.M.
2—Movie: Trapped
4—Directions
5—NFL: Buffalo at Los Angeles
6—Country Way
7—NFL: Post-Game Show
8—Country Way
11—Rex Humbard
12—Movie: Santa Claus Conquers the Martians
13—Roller Games

1:30 P.M.
2—Movie continued
4—Issues and Answers
5—Football continued
6—Homer James
7—NBA: Los Angeles at Portland
8—StarTrek
11—I Believe In Miracles
12—Movie continued
13—Religious Program

2 P.M.
2—Movie continued
4—Impact
5—Football continued
6—Canadian West
7—Basketball continued
8—Star Trek continued
11—Voice of Calvary
12—Football continued
13—Voyage

2:30 P.M.
2—Brian Keith (2:45)
4—Movie: Drums Along the Mohawk
5—Football continued
6—Movie: Roll, Freddy Roll
7—Basketball continued
8—Movie: Roll, Freddy Roll
11—Movie: Man from Planet X
12—Movie: Happiest Days of Your Life
13—Voyage continued

3 P.M.
2—Wild Kingdom (3:15)
4—Movie continued
5—Football continued
6—Movie continued
7—Basketball continued
8—Movie continued
11—Movie continued
12—Movie continued
13—Land of the Giants

3:30 P.M.
2—Gardening (3:45)
4—Movie continued
5—Football continued
6—Movie continued
7—Basketball continued
8—Movie continued
9—Villa Allegre
11—Movie continued
12—Movie continued
13—Giants continued

4 P.M.
2—Payday
4—Movie continued
5—Energy Report
6—Island Country Garden
7—Movie: Spiral Road
8—Horst Koehler
9—Sesame Street
11—Movie: Lawless Nineties
12—Funorama
13—Movie: Savage Season

4:30 P.M.
2—Country Canada
4—Ski West
5—Energy Report continued
6—Country Canada
7—Movie continued
8—Question Period
9—Sesame Street
11—Movie continued
12—Funorama
13—Movie continued

5 P.M.
2—Music To See
4—Rookies
5—Meet the Press
6—Music To See
7—Movie continued
8—Untamed World
9—Mister Rogers
11—Movie continued
12—Tony Orlando and Dawn
13—Movie continued

5:30 P.M.
2—Hymn Sing
4—Rookies continued
5—News
6—Student Forum
7—Movie continued
8—Talent Breakthrough
9—Feeling Good
11—Here Come the Brides
12—Tony Orlando continued
13—Celebrity Tennis

ALL TIMES ARE LOCAL

CHANNELS RESERVE RIGHT TO MAKE LAST-MINUTE CHANGES

EVENING PROGRAMS

6 P.M.
2—World of Disney
4—News
5—My Partner the Ghost
6—News
7—Movie continued
8—News
9—Feeling Good continued
11—Brides continued
12—Tom Jones
13—Name of the Game

6:30 P.M.
2—Disney continued
4—Viewpoint
5—My Partner continued
6—News Review
7—Movie continued
8—Community Access
9—TBA
11—Mission: Impossible
12—Tom Jones continued
13—Name of Game continued

7 P.M.
2—Peanuts Christmas Cartoon
4—National Geographic
5—Wild Kingdom
6—Peanuts Christmas Cartoon
7—World at War
8—Little Drummer Boy
9—Walsh's Animals
11—Mission: Impossible continued
12—Rhoda
13—Name of Game continued

7:30 P.M.
2—Irish Rovers
4—National Geographic
5—Little Drummer Boy
6—Irish Rovers
7—Apple's Way
8—Pilot Film
9—Nova
11—Lifestyle '74
12—Apple's Way
13—College Basketball

8 P.M.
2—The Waltons
4—Sonny Comedy Revue
5—Family Theatre Special
6—The Waltons
7—Apple's Way continued
8—Kojak
9—Nova continued
11—Probe
12—Apple's Way continued
13—Basketball continued

8:30 P.M.
2—Waltons continued
4—Sonny continued
5—Special continued
6—Waltons continued
7—Kojak
8—Kojak continued
9—Masterpiece Theatre
11—Probe continued
12—Good Times
13—Basketball continued

9 P.M.
2—Performance
4—Movie: The Adventurers
5—Bob Hope Christmas Special
6—Performance
7—Kojak continued
8—Medical Center
9—Masterpiece Theatre
11—Day of Discovery
12—Movie: The Christmas Tree
13—Basketball continued

9:30 P.M.
2—Performance continued
4—Movie continued
5—Special continued
6—Performance continued
7—Mannix
8—Medical Center continued
9—Firing Line
11—Access
12—Movie continued
13—Basketball continued

10 P.M.
2—Marketplace
4—Movie continued
5—News Special
6—Marketplace
7—Mannix continued
8—W5
9—Firing Line
11—Kroeze Brothers
12—Movie continued
13—King's Corner

10:30 P.M.
2—Ombudsman
4—Movie continued
5—Special continued
6—Ombudsman
7—Protectors
8—W5
9—TBA
11—Garner Ted Armstrong
12—Movie continued
13—Old-time Gospel Hour

11 P.M.
2—News
4—Movie continued
5—News
6—News: Capital Comment
7—News
8—News
9—Faces of the City (11:15)
12—Movie continued
13—Old-time Gospel Hour

11:30 P.M.
2—Movie: Monseur Beaucaire (11:45)
4—Movie continued
5—Saturday Evening Post — Special
6—Movie: The Executioner (11:50)
7—Face the Nation
8—Capitol Comment
12—Movie: Valley of the Gwangi

12 MIDNIGHT
2—Movie continued
4—Movie continued
5—Special continued
6—Movie continued
7—Movie: Rogue's Gallery
8—Movie: Wilsdon
12—Movie continued

12:30 A.M.
2—Movie continued
4—Movie: Half Angel (12:45)
5—Special continued
6—Movie: Lancer Spy (2:05)
7—Movie continued
8—Movie continued.
12—Movie continued

ALL TIMES ARE LOCAL

CHANNELS RESERVE RIGHT TO MAKE LAST-MINUTE CHANGES

Movies

Drums Along the Mohawk (xxx), on 4 at 2:30. John Ford directed this vivid 1939 drama about a colonial couple in New York's Mohawk Valley caught up in the Revolutionary War, starring Henry Fonda and Claudette Colbert.

Roll, Freddy, Roll on 6 and 8 at 2:30. An unpreviewed 1974 TV comedy starring Tim Conway as a divorced computer technician who is desperate to outdo his son's rich, flamboyant new stepfather.

The Man From Planet X (x), on 11 at 2:30. A low-budget 1951 science fiction thriller.

The Happiest Days of Your Life (xxxx), on 12 at 2:30. Alistair Sim and Margaret Rutherford star in this merry, madcap romp about a group of schoolgirls billeted at a boys' school by mistake, filmed in England in 1950.

The Spiral Road (xxx), on 7 at 4. An overlong, but well-acted 1962 drama starring Rock Hudson as a doctor who struggles with God and conscience in the Java jungles. Burl Ives is excellent in a supporting role.

Savage Season, on 13 at 4.

MARGARET RUTHERFORD
. . . on 12 at 2:30 p.m.

No rating available on this 1970 adventure about an unusual desert chase for a fortune in platinum, starring Ron Harper and Diane McBain.

The Adventurers (xx) on 4 at 9. Sex and violence highliths this rambling 1970 film adaptation of Harold Robbins novel about the jet set and a South American country torn by revolution, starring Bekim Fehmiu, Candice Bergen.

ALBERT FINNEY
. . . on 8 at midnight

Ernest Borgnine and Olivia de Havilland.

The Christmas Tree (xx), on 12 at 9. William Holden and Virna Lisi star in this teary 1969 drama about a father's attempts to make the last days happy for his son, dying of leukemia. A strained lunge for the tear ducts that's too obvious to be effective.

Valley of the Gwangi, on 12 at 11:30. No rating available on this 1969 science-fiction western about prehistoric monsters, starring James Franciscus.

Monsieur Beaucaire (xxx) on 2 at 11:45. A zany 1946 Bob Hope comedy that finds him playing a 17th-century French barber up to his ears in court intrigue. Better than most of Bob's efforts.

The Executioner, on 6 at 11:50. No rating available on this 1970 English-made spy melodrama about an agent on the trail of the wrong man, starring George Peppard and Joan Collins.

Rogue's Gallery (xx), on 7 at midnight. Roger Smith (The Saint) portrays a detective hired to protect a wealthy young lady threatening suicide, in this 1968 mystery.

Charlie Bubbles (xxx), on 8 at midnight. Albert Finney directed and stars in this excellent 1968 film about a young man of very modest circumstances who is catapulted out of his station into fame, fortune and an excessive boredom he simply cannot bear. The emptiness of his life is beautifully reflected in scenes of his electronically gadget-filled house, making robots of everyone within. Liza Minnelli and Billie Whitelaw co-star.

Key to Ratings:
Excellent xxxx
Good xxx
Fair xx
Poor x

BOB HOPE
. . . on 2 at 11:45 p.m.

Half Angel (xx), on 4 at 12:45. A mild 1951 comedy starring Loretta Young as a nurse whose sleepwalking leads to romance with Joseph Cotten.

Lancer Spy on 6 at 2:06. An absorbing 1937 drama about a Britisher who impersonates a look-alike German officers in order to learn his war plans, starring George Saunders and Dolres Del Rio.

Today's Highlights

Payday, on 2 at 4. Postponed from last week, a program about the adventages and problems of being both driver and owner of a semi-trailer transport truck. (30 mins.)

Tony Orlando and Dawn, on 12 at 5. In a rare television appearance, Jackie Gleason guest stars on tonight's show with the pop group, Tony Orlando and Dawn, who also welcome comedienne Nancy Walker. (60 mins.)

Peanuts Special, on 2 and 6 at 7. Repeat telecast of the seasonal favorite, A Charlie Brown Christmas. (30 mins.)

Little Drummer Boy, on 8 at 7 and 5 at 7:30. Actress Greer Garson narrates this Chirstmas story about Aaron, the little drummer boy who encounters a series of adventures while following the Magi to Bethlehem. The program uses animated dolls with music by the famed Vienna Boys' Choir. (30 mins.)

Pilot Film, on 8 at 7:30. Shakespeare Loves Rembrandt, starring Bert Convy and Jo Ann Pflug as a young writer and his artist wife trying to land a big contract with a greeting card company. (90 mins.)

Nova, on 9 at 7:30. A science documentary examining the schools of giant starfish that can devour huge areas of coral reef. The spiny fish, known as the Crown of Thorns, are observed in the Red Sea, where English biologists first learned they are natural predators of coral. (60 mins.)

Family Theatre, on 5 at 8. Chrsitmas with the Bing Crosby, a holiday special with the Crosby family and their guests Karen Valentine and Mac Davis. The program includes traditional Christmas music and stories. (60 mins.)

Performance, on 2 and 6 at 9. John Colicos plays the title role in, Find Volopchi!, a comedy written especially for television about an illegal immigrant who keeps changing identities while leading immigration officials on a merry nation-wide chase. (60 mins.)

Bob Hope Special, on 5 at 9. Bob Hope celebrates Christmas with music, comedy and special guests Dean Martin, actress Dyan Cannon and singer Olivia Newton-John. (60 mins.)

Marketplace, on 2 and 6 at 10. Topics tonight are the high cost of sugar and good buys for Christmas. (30 mins.)

NBC News Special, on 5 at 10. UFOs: Do You Believe?, examines through eyewitness accounts and photographic evidence, the controversial possibility that Earth has been visited by beings from outer space. (60 mins.)

Saturday Evening Post, on 5 at 11:30. A variety special with Charlton Heston, comedian-impressionist John Byner and comic-musician Jed Strunk joining host Peter Marshall for a collection of humor, music and satire on subjects both nostalgic and topical. (60 mins.)

Performance Presents Colicos in TV Comedy

John Colicos, an internationally oriented Canadian actor, is most recently noted in this country for his memorable portrayal of CPR-builder William Van Horne in CBC-TV's The National Dream last season. Now he demonstrates his versatility and considerable comedy style in Find Volopchi, a teleplay by Kaino Thomas, to be seen on the network's Performance series, Sunday, December 15, at 9 p.m.

Find Volopchi is fun entertainment, and in it Colicos assumes six (count 'em) different "faces," and as many accents.

Colicos plays the title role, that of an elusive immigrant who keeps evading the authorities by changing identities and occupations. In the course of the hour film drama, he protrays Volopchi as storefront lawyer, Volopchi as Canadian air passenger, Volopchi as northern pilot, Volopchi as TV talk show host, Volopchi as British diplomat, and even Volopchi as Volopchi. Volopchi's accents range convincingly through a whole spectrum, from Canadian, to Slavic, Irish and English, and in one short scene he speaks fluent French.

Ted Follows is featured in the role of Zack, a hard-working official of the immigration department, whose job it is to find Volopchi. The net is flung wide across the country, and with the help of a government computer Zack tries to anticipate where Volopchi will turn up next. In the course of the chase, the pursuer develops a grudging respect for the pursued.

Zack has other problems, too — like locating a lama (priest) to minister to a newly-arrived group of Tibetan immigrants. And he has to fend off the press in the person of attractive girl reporter Barbara Mannings (played by Tedde Moore) who is onto the Volopchi affair and wants to break the story.

Eventually, Volopchi does make the headlines, to the chagrin of Zack and his department bosses, and the matter comes to the attention of Canada's parliamentarians.

Find Volopchi was filmed in locations around Toronto and in Ottawa, under the direction of Rudi Dorn. Ronald Weyman is producer.

John Colicos is one of those actors equally at home in Canada, the United States and Britain, and he works in all three countries with regularity. Recently, he appeared in a major CBS television production in the United States, Benjamin Franklin: The Ambassador. His feature films include Anne of The Thousand Days, in which he played Thomas Cromwell, and of his many stage roles, one of the most acclaimed was his portrayal of Winston Churchill in Hochhuth's controversial play, Soldiers, which opened in Toronto in 1968, and went on to New York, Dublin and London. Last season, he played Richard the Lion-Hearted in Harry Rasky's CBC television special, Next Year in Jerusalem.

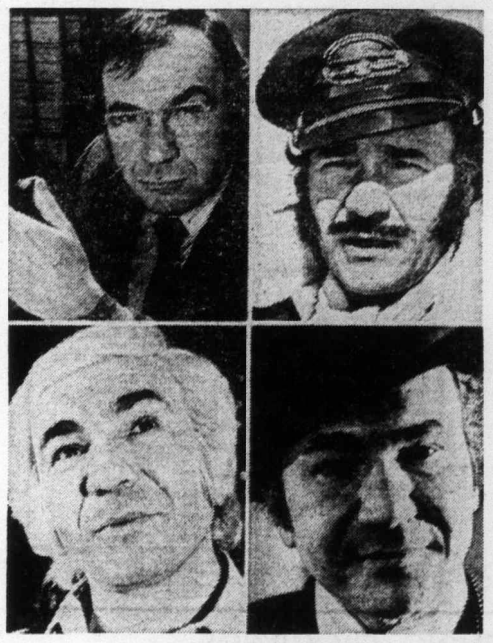

John Colicos

Later in the Performance series on CBC-TV, Colicos will be seen in the role of the president of a Moscow court in The trial of Sinyavsky and Daniel, based on the actual trial of two Russian writers accused of promoting anti-Soviet ideas in their work. The TV play will be seen next spring.

The cast of Find Volopchi, starring John Colicos in the title role, with Ted Follows as Zack, and Tedde Moore as Barbara, also includes: Ruth Springford as Mrs. Ravonichich, Zack's secretary; John Bethune as McNee; Michael Ayoub as Bressleur; Bill Kemp as Henry Hall, Bertrand Gagnon as Minot; Jonathan Welsh as Mueller; Larry Reynolds as Billy Bond; Richard Whelan as Bing Smith; Richard Davidson as Watts; Jack Mather as Freeman; Neodup Rongae as Sundrupl; Aino Pirskanen as Kira Yermilov.

Find Volopchi (for telecast on Sunday, Dec. 15, at 9 p.m.) is the second in the new CBC-TV series of hour plays, Performance, presenting a different drama every Sunday night until next May.

AGVA Choose Top Singers

Bit parts: The American Guild of Variety Artists chose Frank Sinatra and Helen Reddy as the Best Vocalists of the Year . . . Leslie Caron and Catherine Bach costar in The Widow . . . Wayne Rogers, of the M-A-S-H series, will star in Attack on Terror, a four-hour CBS-TV special . . .

Christmas Special With Crosby Clan

Perhaps as much as any one man, Bing Crosby stands out with his wit, talent and with his ultra-casual light-hearted way of making everything seem easy. Thursday, December 12, 9:00-10:00 p.m. EST, CTV presents Christmas With The Crosbys, a visit with the show business King, his family and their special guests, Karen Valentine and Mac Davis.

BING CROSBY

Kathryn, Bing's wife and their children Mary Frances, Harry and Nathaniel join their famous father and his guests for some festive hilarity in skits and song all in preparation for the coming of Christmas. Included in the highlights are a Christmas medley of tunes ranging from We Three Kings, to Joy To The World and, of course, the perennial favorite White Christmas sung by the entire cast.

Although he hasn't made a movie for about eight years, Bing still keeps busy with guest spots, occasional specials and despite his relative inactivity in show business, he is hardly inactive in general. He plays golf, fishes, hunts, raises race horses and tends to his real estate dealings. He and his family presently live in a town called Hillsborough where they are only a few minutes away from the airport.

ANKA MAKES DRAMATIC DEBUT

Canadian Paul Anka, not a man to rush into anything, is making his dramatic acting debut on television, at the age of thirty-three, in the Kojak episode entitled The Betrayal, airing Sunday, December 15, 8:00-9:00 p.m. on the CTV Television Network.

The decision to appear in this particular Kojak episode was not due to the fact that Anka needed the work. Far from it: Paul Anka has been an extremely successful performer since he was 15 years old and his first record, Diana, sold over eight million copies. Since then he has become a staple on the night-club and pop-concert circuits and has branched into songwriting and producing records for other performers.

"I was offered a lot of films, but they didn't mean anything," he says. "I wanted to diversify. Telly Savalas was the catalyst. We met in a recording studio where he was recording his first album. When this part in Kojak came up — a sleazy hustler and murderer, and with Telly himself directing — it was something I couldn't turn down."

Paul Anka

The role had so much appeal for Anka that he cancelled over $100,000 in concert appearances to be available for the filming. He is approaching his renewed acting career with the same thoroughness he has used in his music career.

THIS XMAS GIVE A WINE MAKING KIT
Wine Art

HOT FAST DELIVERY
HO HO Kitchen
COMPLETE CATERING SERVICE
No Party Too Big or Too Small
PRICES TO SUIT YOUR BUDGET
385-7788
FREE DELIVERY WEEKDAYS 4:00 p.m. - 12:00 p.m.
SUNDAY and HOLIDAYS 4:00 p.m. - 10 p.m.
FRI. and SAT. 4:00 p.m. to 2:00 a.m.
DIVISION OF LEES — CHINESE SMORGASBORD
1410 Broad (Near City Hall)

THE AUTOMATIC ANSWER
IN VICTORIA
LO-COST AUTOMATIC TRANSMISSIONS
1901 Government Street 388-4248
free diagnostic • one-day service • credit plan
LO-COST AUTOMATIC TRANSMISSIONS
THE AUTOMATIC ANSWER

YOUR HEADQUARTERS FOR Vilas
• NATURALLY WE HAVE IT IN STOCK •
• Complete Selection on Display
• Free Delivery Anywhere in B.C.
Continental Home Supply Ltd.
716 JOHNSON STREET Phone 386-2458

MONDAY, DECEMBER 16

8 A.M.
4—Jeff's Collie
5—Today
6—Canada A.M.
7—J. P. Patches
8—Canada A.M.
11—Porky Pig
12—Frisky Frolics
13—Cartoons

8:30 A.M.
4—News
5—Today
6—Island Good Morning
7—Captain Kangaroo
8—Romper Room
11—New Zoo Revue
12—Frisky Frolics
13—Cisco Kid

9 A.M.
4—News
5—Seattle Today
6—Party Game
7—News
8—Kareen's Yoga
9—Feeling Good
11—Joker's Wild
12—Joker's Wild
13—Burke's Law

9:30 A.M.
2—Mon Ami; Friendly Giant
4—Not for Women Only
5—Seattle Today
6—Pay Cards
7—News
8—Pay Cards
9—Feeling Good
11—Gambit
12—Gambit
13—Burke's Law

10 A.M.
2—B.C. Schools
4—Merv Griffin
5—High Rollers
6—B.C. Schools
7—Now You See It
8—Consumer Prepare
9—Sounds; Familles
11—Calendar
12—Now You See It
13—Detectives

10:30 A.M.
2—Mr. Dressup
4—Merv Griffin
5—Hollywood Squares
6—Mr. Dressup
7—Love of Life
8—Definition
9—Villa Alegre
11—Calendar
12—Love of Life
13—Jack LaLanne

11 A.M.
2—Sesame Street
4—Merv Griffin
5—Jackpot
6—Talk Back
8—Jean Cannem (11:15)
7—Young and the Restless
8—Jean Cannem
9—All About You; Animals
11—Get Smart
12—Young and the Restless
13—Honey West

11:30 A.M.
2—Sesame Street
4—Pyramid Game
5—Celebrity Sweepstakes
6—Talk Back continued
7—Search for Tomorrow
8—Jean Cannem
9—Sesame Street
11—Mayberry R.F.D.
12—Search for Tomorrow
13—Galloping Gourmet

12 NOON
2—Luncheon Date
4—Password
5—Jeopardy
6—News: Ida Clarkson
7—News
8—News; It's Your Move
9—Sesame Street
11—My Favorite Martian
12—Merv Griffin
13—Movie: Belle Starr

12:30 P.M.
2—Luncheon Date continued
4—Split Second
5—Days of Our Lives
6—Ida Clarkson
7—As the World Turns
8—Movie: Valley of Mystery (12:45)
9—Hawaiian Music
11—Eddie's Father
12—Merv Griffin
13—Movie continued

1 P.M.
2—Bob Switzer
4—All My Children
5—Doctors
6—Hogan's Heroes
7—Guiding Light
8—Movie continued
9—Nativity
11—Movie: Man Who Cheated Death
12—Merv Griffin
13—Movie continued

1:30 P.M.
2—Ed Allen
4—Let's Make a Deal
5—Another World
6—FBI
7—Edge of Night
8—Movie continued
9—Working; Cover
11—Movie continued
12—Match Game
13—Movie continued

2 P.M.
2—Marketplace
4—Newlywed Game
5—How To Survive a Marriage
6—FBI continued
7—Price Is Right
8—Movie continued
9—People; Science
11—Movie continued
12—Price Is Right
13—Outer Limits

2:30 P.M.
2—Edge of Night
4—One Life to Live
5—Somerset
6—Edge of Night
7—Match Game
8—Somerset
9—Reaching Out; Explorers
11—Movie continued; Cartoons
12—Mike Douglas
13—Outer Limits continued

3 P.M.
2—Juliette
4—General Hospital
5—Name That Tune
6—It's Your Move
7—Tattletales
8—Another World
9—Book Beat
11—Casper—Cartoon
12—Mike Douglas
13—Cisco Kid

3:30 P.M.
2—Adrienne at Large
4—Girl In My Life
5—Movie: Battle of Villa Fiorita
6—Adrienne at Large
7—Dinah Shore Show
8—What's the Good Word?
9—Ripples; Inside Out
11—Speed Racer
12—Mike Douglas
13—Cartoons

4 P.M.
2—Family Court
4—Brady Bunch
5—Movie continued
6—Family Court
7—Dinah Shore continued
8—He Knows, She Knows
9—Sesame Street
11—Flintstones
12—Funorama
13—Cliffhangers

4:30 P.M.
2—Dr. Zenk and Zunkins
4—Bonanza
5—Movie continued
6—Dr. Zenk and Zunkins
7—Dinah Shore continued
8—Brady Bunch
9—Sesame Street
11—Munsters
12—Bewitched (4:50)
13—Cartoons

5 P.M.
2—Electric Company
4—Bonanza
5—Movie continued
6—Flying Nun
7—News
8—Ironside
9—Mister Rogers
11—Gilligan's Island
12—Invaders (5:20)
13—Batman

5:30 P.M.
2—Partridge Family
4—News
5—News
6—News
7—News
8—Ironside continued
9—Electric Company
11—Bewitched
12—Invaders
13—Virginian

ALL TIMES ARE LOCAL

CHANNELS RESERVE RIGHT TO MAKE LAST-MINUTE CHANGES

EVENING PROGRAMS

6 P.M.
2—Kilahanie
4—News
5—News
6—News
7—News
8—News
9—Inside Out; Ripples
11—That Girl
12—Invaders
13—Virginian continued

6:30 P.M.
2—Hourglass
4—News
5—News
6—News
7—Mike Douglas
8—News
9—Hawaiian Music
11—FBI
12—News
13—Virginian continued

7 P.M.
2—Hourglass
4—Liberty Bowl Football
5—Truth or Consequences
6—Gunsmoke
7—Mike Douglas
8—Ian Tyson
9—Leonardo Da Vinci
10—Nature's Best
11—FBI continued
12—Monroes
13—Journey to Adventure

7:30 P.M.
2—Reach for the Top
4—Football continued
5—Hollywood Squares
6—Gunsmoke continued
7—Police Surgeon
8—Rookies
9—Leonardo continued
10—Natural Gardening
11—Ironside
12—Monroes continued
13—Wanderlust

8 P.M.
2—Mary Tyler Moore
4—Football continued
5—Christmas Cartoon Special
6—Mary Tyler Moore
7—Pat Boone Christmas Special
8—Rookies continued
9—Restless Earth — Special
10—Gardening continued
11—Ironside continued
12—New Candid Camera
13—Movie: Battle of the Commandos

8:30 P.M.
2—This Is the Law
4—Football continued
5—Documentary Special
6—This Is the Law
7—Special continued
8—Oompapa
9—Special continued
10—Fun on Skis
11—Documentary Special
12—Let's Make A Deal
13—Movie continued

9 P.M.
2—Cannon
4—Football continued
5—Movie: Start the Revolution Without Me
6—Cannon
7—Maude
8—On the Buses
9—Special continued
10—On the Rocks
11—Special continued
12—Maude
13—Movie continued

9:30 P.M.
2—Cannon continued
4—Football continued
5—Movie continued
6—Cannon continued
7—Rhoda
8—Pig and Whistle
9—Special continued
10—On the Rocks
11—Movie: Another Time
12—Friends and Lovers
13—Movie continued

10 P.M.
2—The Oldtimers
4—Medicine Men
5—Movie continued
6—The Oldtimers
7—Medical Centre
8—Ironside
9—Bridge with the Experts
11—Movie continued
12—N.Y.P.D.
13—Thunder Highway

10:30 P.M.
2—Man Alive
4—News
5—Movie continued
6—Man Alive
7—Medical Centre continued
8—Ironside continued
9—Lilias, Yoga and You
11—Movie continued
12—Dan August
13—Other People — Places

11 P.M.
2—News
4—Movie: Pocketful of Miracles
5—News
6—News
7—News
8—News
11—Movie continued
12—Dan August continued
13—Name of the Game

11:30 P.M.
2—News
4—Movie Continued
5—Johnny Carson
6—News
7—Movie: Valley of the Gwangi (11:45)
8—News
11—Untouchables
12—Movie: Lizzie
13—Name Of The Game

12 MIDNIGHT
2—Movie: Incident at Phantom Hill
4—Movie continued
5—Johnny Carson
6—Movie: Carry on Camping
7—Movie continued
8—Movie: Eye of the Cat
11—Untouchables continued
12—Movie continued
13—Name of the Game

12:30 A.M.
2—Movie continued
4—Movie continued
5—Tomorrow (1:00)
6—Movie: Strategy of Terror (1:50)
7—Movie continued
8—Movie: In Enemy Country (2:10)
12—Movie continued
13—Movie: Death Takes a Holiday

ALL TIMES ARE LOCAL

CHANNELS RESERVE RIGHT TO MAKE LAST-MINUTE CHANGES

Movies

Belle Starr (xx), on 12 at noon. A 1941 western starring Gene Tierney at a female Jesse James, a notorious post-Civil War outlaw. Randolph Scott and Dana Andrews co-star.

Valley of Mystery (xx), on 8 at 12:45. Richard Egan, Peter Graves and Iois Nettleton star in this 1967 adventure drama about the survivors of a plane crash in a South American jungle.

The Man Who Could Cheat Death (xx), on 11 at 1. A 1959 English-made thriller starring Anton Differing as a 104-year-old doctor who keeps young with glands from bodies of murdered victims.

The Battle of the Villa Florita (xx), or 5 at 3:30. A 1964 English-made high-class soap opera about two young children who try to get their parents back together when the mother runs off with a lover. A competent cast includes Maureen O'Hara, Richard Todd and Rossano Brazzi.

Battle of the Commandos (xx), on 13 at 8. Standard heroics and action scenes highlight this routine Second World War drama about a mission to destroy a German installation on the Normandy coast. Filmed in 1970 with Jack Palance and Curt Jurgens.

Start the Revolution Without Me, on 5 at 9. No rating available on this 1970 farce that takes a backhanded salute to the swashbuckling novels of Alexandre Dumas. Filmed on location in France by Bud Yorkin and Norman Lear, and starring Gene Wilder, Donald Sutherland, Billie Whitelaw and Jack MacGowran.

Another Time, Another Place (xx), on 11 at 9:30. Routine 1958 English-made soap opera notable only because it served to introduce Sean Connery to American movie audiences. The story, starring Lana Turner and Barry Sullivan, revolves around a lady correspondent during the Second World War, who engages in a hopless love affair with a married man — with the usual tragic results.

Pocket full of Miracles (xxx), on 4 at 11. Veteran comedy director Frank Capra brings this Damon Runyon yarn to the screen with a liberal mixture of corn, sentiment and broadly played performances by Bette Davis, Glenn Ford and Hope Lange. The plot revolves around a street vendor called Apple Annie and the lengths she and her friends go to help her masquerade as a society matron when her daughter plays a surprise visit.

BETTE DAVIS
. . . on 4 at 11 p.m.

Lizzie (xx), on 12 at 11:30. A 1957 film adaptation of Shirley Jackson's story about a woman suffering from a split personality, starring Eleanor Parker in the title role.

The Valley of the Gwangi (x), on 7 at 11:45. James Franciscus would probably like to forget he starred in this 1969 sci-fi western about prehistoric monsters living in a mysterious valley.

Carry On Camping (xx), on 6 at midnight. A 1969 English-made comedy with the lunatic "Carry- On" gang mistaking an innocent holiday camp for a nudist colony. Cast includes Sidney James and Kenneth Williams.

Eye of the Cat (xxx), on 8 at midnight. A macabre but interesting 1969 thriller revolving around a wealthy invalid who keeps numerous cats as pets, and her nephew's scheme to get her money. It's predictable but there are some good visual effects and a competent cast that includes Eleanor Parker, Michael Sarrazin and Gayle Hunnicut.

Death Takes a Holiday, on 13 at 12:30. A 1971 made-for-TV update of the 1934 classic in which Death takes on human form and comes to earth to study man's lust for life.

Strategy of Terror (xx), on 6 at 1:50. A 1967 mystery about a journalist who uncovers a UN assassination plot, starring Barbara Rush and Hugh O'Brian.

Key to Ratings:
Excellent xxxx
Good xxx
Fair xx
Poor x

In Enemy Country (xxx), on 8 at 2:10. A better-than-average 1968 espionage drama set during the Second World War starring Tony Franciosa as a French agent who leads a mission into Nazi Germany and manages to carry off a dangerous assignment. It's the kind of movie in which the heroic action never lets up so you're not too bothered by the holes in the script.

Today's Highlights

Not for Women Only, on 4 at 9:30 a.m. Host Barbara Walters looks at second marriages in part 1 of a five-part discussion. Her guest this morning is lyricist Sammy Cahn. (30 mins.)

The Bear Who Slept Through Christmas, on 5 at 8. A holiday cartoon with Tommy Smothers lending his voice to the title character, a bear that fights off hibernation and heads for the big city in search of the holiday spirit. (30 mins.)

MICHAEL LANDON
. . . on 5 at 11:30 p.m.

Restless Earth, on 9 at 8. A documentary special based on a 1972 geological study examining a theory that shifting "plates" in the earth's crust have reshaped continents over billions of years. (2 hrs.)

They Search for Survival, on 11 at 8:30. A documentary special on the plight of refugees in Bangladesh, Cambodia and Africa's Sahel region with Art Linkletter and Dr. Stan Mooneyham, President of World Vision International, travelling to these areas for a first hand look.

Pompeii on Elliott Bell, on 5 at 8:30. A documentary special exploring the lifestyle and customs of the Seattle area in 1975. (30 mins.)

Maude, on 7 and 12 at 9. A repeat from last season that finds Walter's employees choosing the time of a Christmas Eve party to tell him that they are making his store a union shop. (30 mins.)

The Oldtimers, on 2 and 6 at 10. Quebec is the subject of reminiscences by oldtimers who have lived in Quebec's Eastern Townships since before the turn of the century. (30 mins.)

Johnny Carson Show, on 5 at 11:30. Michael Landon is tonight's guest host and he welcomes actor Ernest Borgnine as one of his guests. (90 mins.)

New CBC Comedy Series Features British Comic

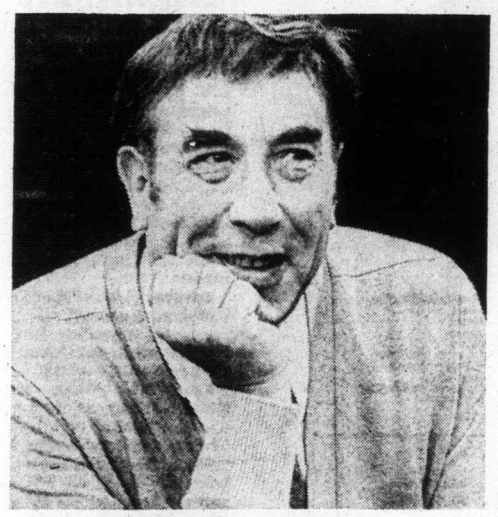

Frankie Howerd

Frankie Howerd, Britain's most ribald comic, will star in a new half-hour sitcom to be taped by CBC-TV's variety department.

The show is entitled Ohhh, Canada!, and is the pilot of a proposed series wherein Howerd would play an out-of-work immigrant whose weekly efforts to find "suitable" employment put him at loggerheads with various Canadian institutions.

In the pilot episode, set in a Toronto boarding house where he lives with a Canadian cast of eccentric regulars, Howerd takes on the broadcasting industry. With an eye for the main chance, the enterprising comic bluffs his way into a job with Summit Television.

The show was to be taped live before a studio audience at CBC Toronto the evenings of Nov. 7 and 8. No air-date has been scheduled.

Script is by Bill Lynn and Jerry O'Flanagan, two veteran variety writers also currently assigned to the network's Tommy Hunter Show. Between the two of them, their TV credits in Canada, the U.S. and U.K. include series and specials like Wayne and Shuster, the Ed Sullivan Show, Love American Style, the Ronnie Prophet Show, That Was The Week, The Ghost and Mrs. Muir, That Girl and The Golddiggers.

Of Up Pompeii! notoriety on CBC last season, Howerd has enjoyed a love affair with British audiences for 27 years, excelling in radio, music hall, pantomime, French farce, television and revue. His feature film credits include The Wayward Bus, Carry On Up the Jungle and, most recently, The House in Nightmare Park. Ohhh, Canada! is his first try at a North American TV series.

PBS Explores Restless Earth

The Restless Earth, a two-hour television documentary exploring a new geological theory and its implications for understanding the past and predicting the future of our planet, returns to the Public Broadcasting Service Monday, December 16 at 8:00 p.m. on KCTS-9.

This PBS special, widely acclaimed following its first presentation in 1972, is moderated by award-winnnig WNET science producer David Prowitt. The program was written by noted British author Nigel Calder. It is the second co-production of Prowitt and Calder, who previously collaborated on The Mind of Man.

The Restless Earth explores the theory of "plate tectronics", which maintains that the earth's crust consists of constantly shifting plates, and supports the popular idea of drifting continents.

According to the theory, the movement of these plates is responsible for earthquakes, volcanoes and the formation of mountains and minerals.

The program, filmed in 16 countries, includes a visit to Tanzania to see Lengai, a volcano that releases carbon in the form of simple compounds like washing soda; and to Greenland, where a Danish scientist has traced past climate changes by examining successive layers of the frozen earth.

Cameras also explore the drifting continent idea by looking at the terrain of Newfoundland, which consists of ocean floor rocks remarkably like those found as far away as Cyprus.

A program highlight is the examination of a new 200-square-foot model of the floor of the Atlantic Ocean — the most accurate and up-to-date model of its kind.

Animated film used with the model illustrates how the Atlantic Ocean floor would look if all the water were slowly drained away. Among other things, this technique reveals that the edges of the Atlantic on the American and European sides could fit together like a giant jigsaw puzzle, as scientists believe they did more than 200 million years ago, before the Ocean existed.

Finally The Resless Earth cameras travel to San Francisco to interview a scientist who is exploring revolutionary new methods for taming the next big lurch of the constantly threatening San Andreas fault.

CTV SPECIALS WIN AWARDS

CTV Television Network Ltd. has received four more awards for its documentary and entertainment programs it was announced by Murray Chercover, president and managing director.

On Friday, November 8 at the 1974 International film and TV Festival of New York CTV Producer Jack McGaw accepted a gold Medal for the CTV Inquiry show Keep Out of the Reach of Adults which he produced with Tim Ralfe. He received the Award from the American comedy writer Selma Diamond.

This program was a 60 minute investigation into the use and abuse of over-the-counter drugs.

Arthur Weinthal, vice-president, director of entertainment programming, accepted a Silver Medal for Oscar Peterson Presents: Cleo Laine and John Dankworth. This outstanding jazz program, one of a series of eight, was produced in the Vancouver studios of British Columbia Television, a CTV affiliate, by Paul Kimberley.

This summer Oscar Peterson hosted a series of jazz programs featureing outstanding performers from the international music scene, including Dizzy Gillespie and Count Basie. The award winning show in the series featured Cleo Laine with her husband John Dankworth and the Oscar Peterson Trio.

Larry Hertzog, assistant director, news, features and information programming — documentaries, accepted a Silver medal for Body Count, an episode in the Police Surgeon series which is filmed on location in Toronto. Executive Producer is Wilton Schiller, Producer is Chester Krumholz for Sterno of Canada Ltd. and Dorian Bentwood Films. Executive Producer for CTV is Murray H. Chercover and the Associate Producer is Lary Hertzog.

This 30-minute action-drama series is centred around the activities of two men — Dr. Simon Locke, trained in medicine and police procedures and his colleague Police Lt. Jack Gordon. This show is used by a number of progressive municipalities across North America as a model for medical police units. It is also the only weekly television drama series that has the co-operation and seal of approval of the international Conference of Police Associations. Members of this association offer general and specific supervision that increases the program's realism.

Gail Thomson accepted a bronze Medal for The Grey Goose, an episode in the Untamed World series. The program was produced by Peter Backhaus, directed by Peter Fera, the script was adapted by Gail Thomson. The executive Producer is Larry Hertzog.

Assisted by scientists, editors and researchers, the Untamed World production group has been applauded for its accuracy in script information and sound tracks. The program is known for its educational quality combined with entertaining insights into the world of nature and exotic animals in their natural environment. It is seen in 28 countries and dubbed into at least eight languages.

The CTV Inquiry program, Keep Out of the Reach of Adults and The Grey Goose in the Untamed World series are also nominated for the International Emmy Awards to be held in New York on Monday, November 25, 1974, at the Plaza Hotel.

GIFTS WITH A DIFFERENCE

This year give a gift to be remembered all year. Wine Art has many creative gift ideas, including wine making kits and liqueur kits for beginners, and specialty items for the advanced vintner.

See your friendly expert today!

Wine Art.

VICTORIA 1548 Fairfield Road 598-8525

SAANICH 1678 Poplar Ave. 477-9121

CABLE 10 CABLEVISION

VICTORIA'S Community Channel

7 P.M. to 9:30 P.M.

Monday, December 16 through Friday, December 20

	MONDAY	TUESDAY	WEDNESDAY	THURSDAY	FRIDAY
7:00	NATURE'S BEST South Africa's Lake Wilderness Region—	GERMAN DIARY —More of Germany's North Coast; and Sculpting	ISL. HOBBYIST (Victorians at Leisure) —Virginia Adrian	SKY TONIGHT "The Solar System" —Ken Chilton	CONTACT 1 "St. Michael's University School Choir"
7:30	NATURAL GARDENING A Gardener's Christmas Present	CHRISTMAS WITH THE VICTORIA CITADEL BAND —Salvation Army	WINEMAKER'S WORKSHOP —Clearing Wines, start 14-Day Wine	YOU AND LAW —Christmas Special Featuring Youngsters from	ARTS CALENDAR —The Victoria Art Scene at Christmas —Arts Council
8:00	The Original Reindeer —60 Minutes	THE 12 DAYS OF CHRISTMAS —Music, Drama, Monterey School and Choir	BRITAIN PARADE —Preservation Techniques Older Buildings	View Royal, Mt. Douglas —60 Minutes	CHRISTMAS IN PERSPECTIVE —The Sanctuary Singers present the Christmas
8:30	FUN ON SKIS "Melody on Ski" —Austrian Gov't.	SCUTTLEBUTT Gerald Rushton Previews his book "Whistle Up the Inlet"	IT'S YOUR DIME —Time to sound off on topics of your choice	PROJECT—TRAVEL "Ski Alberta"	Story via Carols and Fifty Voices —60 Minutes Oak Bay Jr.
9:00	ONE THE ROCKS Ladies' Singles Play	OUTLOOK —Opening of the Skiing Season for Vancouver Island	IT'S YOUR DIME —Get involved in Two-Way Televisior (477-0101)	CAPITAL PLANNING —Municipal Affairs in the Capital City	EDUCATIONAL SMORGASBORD —Gr. Victoria Teachers' Assn.
9:30	Shuffleboard Instruction for 14 to 16-Year-Olds —60 Minutes	Vancouver Islanders with Helen Beirnes —60 Minutes	IT'S YOUR DIME —Bob Aylward (2 hours)	Via Member of Planning Assn., Guest Panelists —60 Minutes	Secondary Strings, Drama Students from Shoreline and Craigflower —60 Minutes

FEATURE BUY OF THE WEEK!

Your Windsor Man Features

FIR PLYWOOD

4 x 8 x ¾ Factory Grade 10.49

4 x 8 x 11/16 Factory Grade 9.99

PARTICLE BOARD

4 x 8 x ¾ 3.99

CONTINENTAL PECAN

4 x 8 x 4mm 6.79

WINDSOR

THE PLYWOOD PEOPLE

3032 JUTLAND

Between Burnside and Gorge

386-8222

Chargex

TUESDAY, DECEMBER 17

8 A.M.
4—Jeff's Collie
5—Today
6—Canada A.M.
7—J. P. Patches
8—Canada A.M.
11—Porky Pig
12—Cartoons
13—Cartoons

8:30 A.M.
4—News
5—Today
6—Island Good Morning
7—Captain Kangaroo
8—Romper Room
11—New Zoo Revue
12—Cartoons
13—Cisco Kid

9 A.M.
4—News
5—Seattle Today
6—Party Game
7—News
8—Kareen's Yoga
9—Career Counsel; Art
11—Joker's Wild
12—Joker's Wild
13—Burke's Law

9:30 A.M.
2—Mon Ami; Friendly Giant
4—Not for Women Only
5—Seattle Today
6—Pay Cards
7—News
8—Pay Cards
9—Electric Company
11—Gambit
12—Gambit
13—Burke's Law

10 A.M.
2—Canadian Schools
4—Merv Griffin
5—High Rollers
6—Canadian Schools
7—Now You See It
8—Consumer Prepare
9—Music; Science
11—Calendar
12—Now You See It
13—Shortcuts to Sewing

10:30 A.M.
2—Mr. Dressup
4—Merv Griffin
5—Hollywood Squares
6—Mr. Dressup
7—Love of Life
8—Definition
9—Work; Caroline
11—Calendar
12—Love of Life
13—Jack LaLanne

11 A.M.
2—Sesame Street
4—Merv Griffin
5—Jackpot
6—Talk Back
7—Young and the Restless
8—Jean Cannem
9—Music; Inside Out
11—Get Smart
12—Young and the Restless
13—Honey West

11:30 A.M.
2—Sesame Street
4—Pyramid Game
5—Celebrity Sweepstakes
6—Talk Back continued
7—Search for Tomorrow
8—Jean Cannem
9—Sesame Street
11—Mayberry R.F.D.
12—Search for Tomorrow
13—Galloping Gourmet

12 NOON
2—Luncheon Date
4—Password
5—Jeopardy
6—News; Ida Clarkson
7—News
8—News; It's Your Move
9—Sesame Street
11—My Favorite Martian
12—Merv Griffin
13—Movie: Calling Northside 777

12:30 P.M.
2—Luncheon Date
4—Split Second
5—Days of Our Lives
6—Ida Clarkson
7—As the World Turns
8—Movie: Country Music (12:45)
9—Behind the Lines
11—Eddie's Father
12—Merv Griffin
13—Movie continued

1 P.M.
2—Bob Switzer Show
4—All My Children
5—Doctors
6—Hogan's Heroes
7—Guiding Light
8—Movie continued
9—Working; Music
11—Movie: Shadow of Treason
12—Merv Griffin
13—Movie continued

1:30 P.M.
2—Ed Allen
4—Let's Make a Deal
5—Another World
6—FBI
7—Magazine — Special
8—Movie continued
9—Reach Out; All About You
11—Movie continued
12—Magazine — Special
13—Movie continued

2 P.M.
2—Coronation Street
4—Newlywed Game
5—How to Survive a Marriage
6—FBI continued
7—Magazine continued
8—Movie continued
9—Music; Images
11—Movie continued
12—Magazine continued
13—Lost in Space

2:30 P.M.
2—Edge of Night
4—One Life to Live
5—Somerset
6—Edge of Night
7—Match Game
8—Somerset
9—World Understanding; Art
11—Movie continued; Cartoons
12—Mike Douglas
13—Lost in Space continued

3 P.M.
2—Juliette
4—General Hospital
5—Name That Tune
6—It's Your Move
7—Tattletales
8—Another World
9—Criminal Justice
11—Casper—Cartoon
12—Mike Douglas
13—Cisco Kid

3:30 P.M.
2—Take 30
4—Girl in My Life
5—Movie: Dallas
6—Take 30
7—Dinah Shore Show
8—What's the Good Word
9—Villa Avegre
11—Speed Racer
12—Mike Douglas
13—Cartoons

4 P.M.
2—Family Court
4—Brady Bunch
5—Movie continued
6—Family Court
7—Dinah Shore continued
8—He Knows, She Knows
9—Sesame Street
11—Flintstones
12—Cartoons
13—Cliffhangers

4:30 P.M.
2—Mr. Wizard
4—Bonanza
5—Movie continued
6—Mr. Wizard
7—Dinah Shore continued
8—Brady Bunch
9—Sesame Street
11—Munsters
12—Bewitched (4:50)
13—Bullwinkle

5 P.M.
2—Youth Confrontation
4—Bonanza continued
5—Movie continued
6—Flying Nun
7—News
8—Ironside
9—Mister Rogers
11—Gilligan's Island
12—Outcasts (5:20)
13—Batman

5:30 P.M.
2—Partridge Family
4—News
5—News
6—News
7—News
8—Ironside continued
9—Electric Company
11—Bewitched
12—Outcasts continued
13—Virginian

ALL TIMES ARE LOCAL

CHANNELS RESERVE RIGHT TO MAKE LAST-MINUTE CHANGES

EVENING PROGRAMS

6 P.M.
2—Friends and Lovers
4—News
5—News
6—News
7—News
8—News
9—Zoom
11—That Girl
12—Outcasts continued
13—Virginian continued

6:30 P.M.
2—Hourglass
4—News
5—News
6—News
7—Mike Douglas
9—Behind the Lines
9—TBA
11—FBI
12—News
13—Virginian continued

7 P.M.
2—Hourglass
4—To Tell The Truth
5—Truth or Consequences
6—Hawaii Five-O
7—Mike Douglas
8—Movie: This is the West That Was
9—The Way It Was
10—German Diary
11—FBI continued
12—Movie: Secret of the Incas
13—Journey to Adventure

7:30 P.M.
2—Black Beauty
4—Exploration Northwest
5—Name That Tune
6—Five-O continued
7—Pyramid Game
8—Movie continued
9—Zee Cooking School
10—Christmas — Citadel Band
11—Ironside
12—Movie continued
13—True Adventure

8 P.M.
2—Chrisfmas Cartoon Special
4—Happy Days
5—Adam-12
6—Happy Days
7—Peanuts Christmas Cartoon
8—Movie continued
9—America
10—12 Days of Christmas
11—Ironside continued
12—Movie continued
13—Movie: Daring Game

8:30 P.M.
2—Police Story
4—Movie: Roll, Freddy, Roll
5—Movie: This is the West That Was
6—Police Story
7—Perry Como Christmas Special
8—Perry Como Christmas Special
9—Evening at Symphony
10—Scuttlebut
11—Blue-Gray Football Game
12—Movie continued
13—Movie continued

9 P.M.
2—Police Story continued
4—Movie continued
5—Movie continued
6—Police Story continued
7—Special continued
8—Special continued
9—Symphony continued
10—Outlook
11—Football continued
12—Evil Touch
13—Movie continued

9:30 P.M.
2—Front Page Challenge
4—Movie continued
5—Movie continued
6—Front Page Challenge
7—Drama Special
8—Headline Hunters
9—Symphony continued
10—Outlook continued
11—Football continued
12—Drama Special
13—Movie continued

10 P.M.
2—Up Canada
4—Marcus Welby
5—Police Story
6—Up Canada
7—Special continued
8—Harry O
9—Soundstage
11—Football continued
12—Special continued
13—Facts on Fishing

10:30 P.M.
2—Newsmagazine
4—Marcus Welby continued
5—Police Story continued
6—Newsmagazine
7—Special continued
8—Harry O continued
9—Soundstage continued
11—Football continued
12—Special continued
13—Country Carnival

11 P.M.
2—News
4—News
5—News
6—News
7—News
8—News
11—Football continued
12—Dragnet
13—Name of the Game

11:30 P.M.
2—News
4—Mystery Movie
5—Johnny Carson
6—News
7—Movie: Lizzie (11:45)
8—News
11—Untouchables
12—Movie: The Psychopath
13—Name of the Game

12 MIDNIGHT
2—Movie: Viva Maria
4—Movie continued
5—Johnny Carson
6—Movie: Breakout
7—Movie continued
8—Movie: Games
11—Untouchables continued
12—Movie continued
13—Name of the Game

12:30 A.M.
2—Movie continued
4—Movie continued
5—Tomorrow (1:00)
6—Movie: Death of a Gunfighter (2:00)
7—Movie continued
8—Movie: The Love God (2:05)
12—Movie continued
13—Movie: Murder, He Says

ALL TIMES ARE LOCAL

CHANNELS RESERVE RIGHT TO MAKE LAST-MINUTE CHANGES

Movies

Calling Northside 777 (xxx), on 13 at noon. An exciting fast-paced 1947 story about a newspaperman who tries to prove a man innocent by probing an 11-year-old case history, starring James Stewart, Richard Conte and Lee J. Cobb.

Country Music (x), on 8 at 12:45. A 1972 low-budget musical about a free-lance writer doing a feature story on the country music scene, starring Marty Robbins and a host of country music stars.

Shadow of Treason (x), on 11 at 7. A mediocre 1964 British-made melodrama about a soldier of fortune helping a girl whose life has been threatened.

Dallas (xx), on 5 at 3:30. Gary Cooper plays a man who comes to Dallas for revenge in this 1950 western, with Ruth Roman supplying the necessary love interest and Steve Cochran as one of Cooper's intended victims.

This Was the West That Was, on 8 at 7 and 5 at 8:30. An unpreviewed 1974 comedy-western that whimsically recounts an incident in the early career of Wild Bill Hickock, then an innocent bystander, who came to be feared as a deadly gunslinger. Cast includes Ben Murphy as Wild Bill and Kim Darby as Calamity Jane.

Secret of the Incas (xx), on 12 at 7. Charlton Heston and Robert Young star in this 1954 melodrama with enough intrigue, beautiful scenery and suspense to hold the interest. Set in Peru's Andes Mountains and the rediscovered city of Machu Picchu, the plot centres on an adventurer who finds a map showing the location of a priceless gold sunburst, who arrives at the spot only to find an archhelogical expedition already there.

Daring Game (xx), on 13 at 8. A 1968 underwater adventure, starring Lloyd Bridges (who else?), about a team of skin divers trying to rescue a political prisoner from a Caribbean island.

Roll, Freddy, Roll, on 4 at 8:30. An unpreviewed 1974 made-for television comedy starring Tim Conway as a divorced computer technician, who is desperate to outdo his son's rich, flamboyant new stepfather.

A Gift of Terror, on 4 at 11:30. A made-for-TV mystery about a woman's visions of death that are frighteningly beginning to come true, starring Denise Alexander, Michael Callan and Christopher Connelly.

The Psychopath, on 12 at 11:30. No rating available on this 1966 English-made thriller about a man who commits murder through the use of dolls, starring Patrick Wymark and Margaret Johnston.

Lizzie (xx), on 7 at 11:45. A 1957 film adapatation of Shirley Jackson's story about a woman suffering from a split personality, starring Eleanor Parker in the title role. Richard Boone and Joan Blondell co-star.

Viva Maria, on 2 at midnight. No rating available on this 1965 French-made comedy about two gorgeous women (Brigitte Bardot and Jeanne Moreau) caught in the middle of a 1907 Latin American revolution.

Breakout (x), on 6 at midnight. Predictable 1967 melodrama about three inmates planning an escape from a mountain prison, starring James Drury, Red Buttons and Woody Strode.

SIMONE SIGNORET
. . . on 8 at midnight

Games (xxx), on 8 at midnight. An off-beat, but well-acted 1967 chiller-diller about a warped, rich young couple who indulge in way out "games" of a kind not condoned by civilized society, starring Simone Signoret, Katherine Ross and James Caan.

Murder, He Says (xxx), on 13 at 12:30. A silly, but often hilarious 1945 mystery-comedy about a public opinion analyst who stumbles upon an insane family, starring Fred MacMurray, Helen Walker and Marjorie Main.

Death of a Gunfighter (xx), on 6 at 2. A slow-moving, but well-made 1969 character study of a small-town marshall who is no longer needed by the townspeople. Richard Widmark is effective in the leading, and Lena Horne is well-cast in a non-singing role of his long-standing mistress.

The Love God? (x), on 8 at 2:05. Don Knots portrays a meed bird-journal publisher who unwittingly becomes the pigeon for a pornographer, in this 1969 comedy.

Key to Ratings:
Excellent xxxx
Good xxx
Fair xx
Poor x

Today's Highlights

Magazine, on 7 and 12 at 1:30. Topics of this special program include highlights from the candid interview with Margaret Trudeau and a discussion of the anxiety produced by the onset of menopause. Also: a follow-up to last month's report on sex after 60. Hosts are Sylvia Chase and Hughes Rudd. (60 mins.)

Take 30, on 2 and 6 at 3:30. Postponed from last week, a review of Canadian books, and interviews with some of their authors. (30 mins.)

The Bear Who Slept Through Christmas, on 2 and 6 at 8. A holiday cartoon, with Tommy Smothers lending his voice to the title character, a bear who fights off hibernation and heads for the big city in search of the Christmas spirit. (30 mins.)

Peanuts Special, on 7 at 8. A repeat telecast of the seasonal favorite, A Charlie Brown Christmas. (30 mins.

America, on 9 at 8. In the concluding episode about the opening up of America's west, host Alistair Cooke discusses the Russian Catholics in Kansas, the plight of Indians pressed by incoming settlers, Custer's defeat at the Little Big Horn, and the Battle of Wounded Knee. (30 mins.)

Police Story, on 2 and 6 at 8:30. Based on an actual case of a Los Angeles policeman, tonight's story deals with a police officer, fitted with a prosthetic hook after losing his hand in a bomb explosion, who battles the department to be reassigned to active field duty. Cast includes David Birney, Richard Egan and Kim Darby. (60 mins.)

Perry Como Christmas Special, on 7 and 8 at 8:30. Champion ice skater Peggy Flemming, pop singing group the Carpenters, and impressionist Rich Little join Perry for his traditional Christmas program. (60 mins.)

Evening at Symphony, on 9 at 8:30. Conductor Seiji Ozawa closes his season with the Boston Symphony Orchestra performing German composer Carjl Orff's Carmina Burana, as the feature selection. The work, which also features solo singers, chorus and orchestra, is set to a text composed of 13th-century songs in Latin, German and French. (90 mins.)

Benjamin Franklin: The Whirlwind, on 7 and 12 at 9:30. Two actors, Beau Bridges and his father, Lloyd Bridges, portray Franklin in a drama that follows his life between 1718 and 1757. This is the second of four dramas based on Franklin's life to be shown throghout the season (90 mins.)

Soundstage, on 9 at 10. In a rare television appearance, the composer and singer of Alice's Restaurant, Arlo Guthrie performs in tonight's program. He is joined by songwriters Steve Goodman and Hoyt Axton and their tunes include, The City of New Orleans and Good-night Irene. (60 mins.

ay's lights

on 7 and 12 at
of this special
clude highlights
andid interview
t Trudeau and a
the anxiety pro-
onset of meno-
a follow-up to
report on sex
osts are Sylvia
ughes Rudd. (60

2 and 6 at 3:30.
om last week, a
Canadian books,
s with some of
(30 mins.)

r Who Slept
stmas, on 2 and
day cartoon, with
thers lending his
title character, a
ghts off hiberna-
ls for the big city
f the Christmas
ns.)

pecial, on 7 at 8.
ecast of the sea-
ite, A Charlie
mas. (30 mins.

n 9 at 8. In the
pisode about the
f America's west,
Cooke discusses
n Catholics in
plight of Indians
ncoming settlers,
eat at the Little
nd the Battle of
ee. (30 mins.)

y, on 2 and 6 at
on an actual case
ngeles policeman,
ry deals with a
r, fitted with a
ook after losing
a bomb explosion,
the department to
ed to active field
ncludes David Bir-
d Egan and Kim
mins.)

no Christmas Spe-
d 8 at 8:30. Cham-
ater Peggy Flem-
singing group the
and impressionist
join Perry for his
Christmas pro-
ins.)

at Symphony, on 9
Conductor Seiji
es his season with
Symphony Orches-
ing German com-
l Orff's Carmina
the feature selec-
work, which also
lo singers, chorus
ra, is set to a text
of 13th-century
atin, German and
mins.)

Franklin: The
on 7 and 12 at
actors, Beau
d his father, Lloyd
rtray Franklin in a
follows his life be-
and 1757. This is
of four dramas
Franklin's life to be
oghout the season

ge, on 9 at 10. In a
vision appearance,
ser and singer of
Restaurant, Arlo
rforms in tonight's
He is joined by
s Steve Goodman
Axton and their
ude, The City of
ans and Good-night
mins.

TUESDAY MOVIE OF THE WEEK — Tim Conway (above) has a painful love affair with his roller skates when he attempts to enter the Guinness Book of Records by staying on skates longer than any man in history, in Roll, Freddy, Roll, a new made-for-television comedy to be shown on Channel 4's Tuesday Movie of the Week at 8 p.m.

SINGER HOSTS ANNUAL CHRISTMAS SPECIAL

The Christmas Story — complete with live animals, a skating fantasy, the holiday shopping scene, and, of course, plenty of music are the delightful ingredient served up on The Perry Como Christmas Show, telecasting on CTV, Tuesday, December 17, 8:30-9:30 p.m. Perry's guests are Rich Little, Peggy Fleming, and the Carpenters.

Perry Como

As the show opens, we find the ageless Mr. Como Christmas shopping in a large department store, where he encounters several "celebrities" working for the holidays. Rich Little impersonates these well-known individuals as Perry meets Johnny Carson in Appliances; Jack Benny as Santa; Howard Cosell in Sports; Raymond Burr; and Edith Bunker as a shopper.

The real Peggy Fleming appears, shopping for skates, which leads into a skating sequence as Peggy skates to The Christmas Waltz in a currier and Ives-type setting.

ARLO GUTHRIE whose hit song, Alice's Restaurant, was made into a movie, makes a rare television appearance on Channel 9's Soundstage, to be telecast on Tuesday at 10 p.m.

Not a Dirty Word

Menopause Examined In Daytime Special

"From the time she is born every woman is destined to pass through a period known as change of life," notes CBS News Correspondent Sylvia Chase, co-anchor with Hughes Rudd of the next edition of CBS News' Magazine Tuesday, Dec. 17 (2:30-3:30 p.m.) on the CBS Television Network. "There is nothing very mysterious about it, but many women approach it with anxiety — and most wish it wouldn't happen."

In a segment titled Menopause Is Not a Dirty Word, the upcoming edition of Magazine will attempt to dispel some of the mysteries surrounding menopause — cessation of menstruation — including the period leading up to menopause known as "change of life."

According to Ms. Chase, "Menopause is an inescapable announcement that life has changed." Self-observations by three women interviewed on the broadcast, who are currently experiencing "change of life," offer insight into the fears and anxieties that relegate the subject to silence.

Most women find it difficult to separate their attitudes about menopause from their attitudes about aging. A widowed black woman, mother of 13, who is undergoing "change of life," says she sometimes feels she is being "pushed aside."

No one takes pleasure in being pushed aside, says Ms. Chase.

Yet that feeling is "a clue to the mystery that surrounds menopause." For many women menopause represents a change from a purposeful station in life to a useless one.

The "change of life" pattern, notes one doctor on the broadcast, is not abrupt. "It's a gradual diminishing of the hormonal function of the ovaries ... and it ranges from approximately age 40 and goes well into the middle fifties." the change in hormonal balance, he says, is what many women find disturbing.

Alon with the anxieties and fears articulated by the three women on the broadcast, some hopes are also expressed that menopause — more than an "inescapable announcement that life has changed" — is a sign that "you don't get older, you just get better."

"I want to be a memorable old lady," says a childless hospital administrator in response to what she now expects from life. "Does that make sense?"

TV SERVICE GUIDE

For Fast, Reliable Color TV Service
Call
CITY CENTRE TV
University Heights Centre
Open Daily 10 a.m.-10 p.m.
477-6971

VICTORIA TV SALES AND SERVICE
Bill Duchman Jr. announces a second Zenith location at Peacy's Hardware in the Esquimalt Plaza.
For low cost sales and service, call us today at
960 Lodge St. or
PHONE 382-5009

Sears
TV Repairs
595-9111 For Free Pick Up & Delivery
Charge It on Your Simpsons-Sears All Purpose Account

EATON'S
Television and Appliance Repair
Dial 382-7141
Ask for Appliance Repairs

MAGNAVOX
Factory authorized
Service Color TV or Stereo
Other Makes Serviced too
THE TRADERS
715 Finlayson 388-6264

TELEVISION SERVICE CENTRE
1014 Cook Street at Fort
383-6083
Same Day Service in Our Shop or in Your Home
RENTALS AND SALES

Kent's
Specializing in
• ELECTROHOME
• ZENITH • HITACHI
• SALES • SERVICE
• RENTALS
742 FORT ST. 383-7104

Electrohome
CONSUMER SERVICE
385-3384
2538 Government

"Color TV Specialists"
RCA
CUSTOMER SERVICE
• Enquire about Our Factory Service Contracts •
827 Devonshire Rd.
382-8141

IT PAYS TO ADVERTISE in the TV SERVICE GUIDE

WEDNESDAY, DECEMBER 18

8 A.M.
4—Jeff's Collie
5—Today
6—Canada A.M.
7—J.P. Patches
8—Canada A.M.
11—Porky Pig
12—Frisky Frolics
13—Cartoons

8:30 A.M.
4—News
5—Today
6—Island Good Morning
7—Captain Kangaroo
8—Romper Room
11—New Zoo Revue
12—Frisky Frolics
13—Cisco Kid

9 A.M.
4—News
5—Seattle Today
6—Party Game
7—News
8—Kareen's Yoga
9—America
11—Joker's Wild
12—Joker's Wild
13—Burke's Law

9:30 A.M.
2—Mon Ami; Friendly Giant
4—Not for Women Only
5—Seattle Today
6—Pay Cards
7—News
8—Pay Cards
9—Electric Company
11—Gambit
12—Gambit
13—Burke's Law

10 A.M.
2—Western Schools
4—Merv Griffin
5—High Rollers
6—Western Schools
7—Now You See It
8—Consumer Prepare
9—Ripples; Covers
11—Calendar
12—Now You See It
13—Detectives

10:30 A.M.
2—Mr. Dressup
4—Merv. Griffin
5—Hollywood Squares
6—Mr. Dressup
7—Love of Life
8—Definition
9—Science; Music
11—Calendar
12—Love of Life
13—Jack LaLanne

11 A.M.
2—Sesame Street
4—Merv Griffin
5—Jackpot
6—Talk Back
7—Young and the Restless
8—Jean Cannem
9—Animals; Gingerbread Man
11—Get Smart
12—Young and the Restless
13—Honey West

11:30 A.M.
2—Sesame Street
4—Pyramid Game
5—Celebrity Sweepstakes
6—Talk Back
7—Search for Tomorrow
8—Jean Cannem
9—Sesame Street
11—Mayberry R.F.D.
12—Search for Tomorrow
13—Galloping Gourmet

12 NOON
2—Luncheon Date
4—Password
5—Jeopardy
6—News; Ida Clarkson
7—News
8—News; It's Your Move
9—Sesame Street
11—My Favorite Martian
12—Merv Griffin
13—Movie: A Double Life

12:30 P.M.
2—Luncheon Date
4—Split Second
5—Days of Our Lives
6—Ida Clarkson
7—As the World Turns
8—Movie: Did You Hear the One (12:45)
9—Villa Alegre
11—Eddie's Father
12—Merv Griffin
13—Movie continued

1 P.M.
2—Bob Switzer Show
4—All My Children
5—Doctors
6—Hogan's Heroes
7—Guiding Light
8—Movie continued
9—Music: Ripples
11—Movie: Every Day's a Holiday
12—Merv Griffin
13—Movie continued

1:30 P.M.
2—Ed Allen
4—Let's Make A Deal
5—Another World
6—FBI
7—Edge of Night
8—Movie continued
9—Music; Explorers
11—Movie continued
12—Match Game
13—Movie continued

2 P.M.
2—Coronation Street
4—Newlywed Game
5—How to Survive a Marriage
6—FBI continued
7—Price Is Right
8—Movie continued
9—Inside Out, Caroline
11—Movie continued
12—Price Is Right
13—Time Tunnel

2:30 P.M.
2—Edge of Night
4—One Life to Live
5—Somerset
6—Edge of Night
7—Match Game
8—Somerset
9—Carrascolendas
11—Cartoons (2:45)
12—Mike Douglas
13—Time Tunnel continued

3 P.M.
2—Juliette
4—General Hospital
5—Name That Tune
6—It's Your Move
7—Tattletales
8—Another World
9—Villa Alegre
11—Casper — Cartoon
12—Mike Douglas
13—Cisco Kid

3:30 P.M.
2—Take 30
4—Girl in My Life
5—Movie: Man Who Understood Women
6—Take 30
7—Dinah Shore Show
8—What's the Good Word?
9—Yoga
11—Speed Racer
12—Mike Douglas
13—Cartoons

4 P.M.
2—Family Court
4—Brady Bunch
5—Movie continued
6—Family Court
7—Dinah Shore continued
8—He Knows, She Knows
9—Sesame Street
11—Flintstones
12—Funorama
13—Cliffhangers

4:30 P.M.
2—Dr. Zonk and Zunkins
4—Bonanza
5—Movie continued
6—Dr. Zonk and Zunkins
7—Dinah Shore continued
8—Brady Bunch
9—Sesame Street
11—Munsters
12—Bewitched (4:50)
13—Bullwinkle

5 P.M.
2—Film Fun
4—Bonanza continued
5—Movie continued
6—Flying Nun
7—News
8—NHL: Pittsburgh at Toronto
9—Mister Rogers
11—Gilligan's Island
12—Outsider (5:20)
13—Batman

5:30 P.M.
2—Partridge Family
4—News
5—News
6—News
7—News
8—Hockey continued
9—Electric Company
11—Bewitched
12—Outsider
13—Virginian

ALL TIMES ARE LOCAL

CHANNELS RESERVE RIGHT TO MAKE LAST-MINUTE CHANGES

EVENING PROGRAMS

6 P.M.
2—Bob Switzer
4—News
5—News
6—News
7—News
8—Hockey continued
9—Zoom
11—That Girl
12—Outsider continued
13—Virginian continued

6:30 P.M.
2—Hourglass
4—News
5—News
6—News
7—Mike Douglas
8—Hockey continued
9—National Town Meeting
11—FBI
12—News
13—Virginian continued

7 P.M.
2—Hourglass continued
4—To Tell the Truth
5—Truth or Consequences
6—Little House on the Prairie
7—Mike Douglas
8—Hockey continued
9—Town Meeting continued
10—Island Hobbyist
11—FBI Continued
12—Challenging Sea
13—Journey to Adventure

7:30 P.M.
2—Music Machine
4—News Report — Special
5—Treasure Hunt
6—Little House continued
7—New Price Is Right
8—Banjo Parlor
9—Book Beat
10—Winemaking
11—Ironside
12—Hollywood Squares
13—Wanderlust

8 P.M.
2—Nature of Things
4—Drama Special
5—Little House on the Prairie
6—Nature of Things
7—Tony Orlando and Dawn
8—Movie: Camelot
9—Feeling Good
10—Britain on Parade
11—Ironside continued
12—Doctor in the House
13—Movie: The Grass Is Greener

8:30 P.M.
2—Musicamera
4—Special continued
5—Little House continued
6—Musicamera
7—Tony Orlando continued
8—Movie continded
9—Feeling Good continued
10—It's Your Dime
11—Beverly Hillbillies
12—Sale of the Century
13—Movie continued

9 P.M.
2—Musicamera continued
4—Special continued
5—Little House continued
6—Musicamera continued
7—Cannon
8—Movie continued
9—Leonardo da Vinci
10—It's Your Dime
11—Movie: Ocean's 11
12—Owen Marshall
13—Movie continued

9:30 P.M.
2—Third Testament
4—Special continued
5—Little House continued
6—Third Testament
7—Cannon continued
8—Movie continued
9—Leonardo continued
10—It's Your Dime
11—Movie continued
12—Owen Marshall continued
13—Movie continued

10 P.M.
2—Testament continued
4—Special continued
5—Petrocelli
6—Testament continued
7—Manhunter
8—Movie continued
9—In Recital
11—Movie continued
12—Movie: Silent Gun
13—Gerry Andal

10:30 P.M.
2—Pearson Memoirs
4—Special continued
5—Petrocelli continued
6—Pearson Memoirs
7—Manhunter continued
8—Movie continued
9—Lilia's Yoga
11—Movie continued
12—Movie continued
13—Country Place

11 P.M.
2—News
4—News
5—News
6—News
7—News
8—News
11—Untouchables
12—Movie continued; News
13—Name of the Game

11:30 P.M.
2—News
4—Wide World Special
5—Johnny Carson
6—News
7—Movie: The Psychopath (11:45)
8—News
11—Untouchables
12—Movie: Seven Golden Men
13—Name of the Game

12 MIDNIGHT
2—Movie: The Raiders
4—Special continued
5—Johnny Carson
6—Movie: Gypsy Girl
7—Movie continued
8—Movie: Cockeyed Cowboys
12—Movie continued
13—Name of the Game

12:30 A.M.
2—Movie continued
4—Special continued
5—Tomorrow (1:00)
6—Movie: Sergeant Ryker (2:05)
7—Movie continued
8—Movie: The Hired Hand (2:05)
12—Movie continued
13—Movie: Hazard

ALL TIMES ARE LOCAL

CHANNELS RESERVE RIGHT TO MAKE LAST-MINUTE CHANGES

Movies

A Double Life (xxxx), on 13 at noon. A superb 1947 melodrama, suspenseful, well-written, directed and acted, about a noted actor who finds the role of Othello taking over his off-stage life. Ronald Coleman is flawless in the title role, with Signe Hasso, Edmond O'Brien and Shelley Winters making up a fine supporting cast.

Did You Hear the One About the Travelling Salesday? (x) on 8 at 12:45. A silly 1968 comedy starring Phyllis Diller as a woman selling player-pianos in turn-of-the-century Kansas. Joe Flynn and Bob Denver co-star.

Every Day's a Holiday, on 11 at 1. A 1937 Mae West comedy that finds her pvortraying a French music-hall star and con girl who fools everyone — except the police.

The Man Who Understood Women (xxx), on 5 at 3:30. A 1959 mixture of sharp satire and heavy drama about a powerful Hollywood producer who marries an aspiring actress, makes her a star, and then finds he has no time for her. The script is unevenly balanced, but a fine performance by Henry Fonda saves the film. Leslie Caron co-stars.

Camelot (xxx), on 8 at 8. Richard Harris, Vanessa Redgrave and David Hemmings star in this lavish 1967 movie version of the hit Broadway musical about the Knights of the Round Table and life in the Middle Ages — Hollywood style. The plodding direction of this $15 million epic is relieved by the magnetic performances of Harris and Redgrave, and by the beautifully designed costumes. Harris, incidentally does sing his own songs.

The Grass Is Greener (xxx), on 13 at 8. An entertaining, sophisticated 1960 English-made satire about an earl who decides to open his manor house to paying tourists in order to cover huge tax costs. An excellent cast includes Cary Grant, Deborah Kerr, Robert Mitchum and Jean Simmons.

Ocean's 11 (xx), on 11 at 9. Members of the so-called Sinatra "Clan" (Frank, Dean Martin, Sammy Davis Jr., Joey Bishop and Peter Lawford) star in this uneven 1960 comedy-crime-drama about a group of ex-wartime buddies who decide to pull a daring Las Vegas robbery.

The Silent Gun (xx), on 12 at 10. A routine 1969 western about still another reformed gunman who helps rid a small town of the bad guys. Lloyd Bridges stars in the title role of this movie which was a pilot for a proposed series that never made it to the networks.

Seven Golden Men, on 12 at 11:30. A 1955 crime-drama, filmed in Italy about a Geneva bank housing tons of gold which is a target for a daring heist. Italian cast, dubbed into English.

The Psychopath, on 7 at 10:45. No rating available on this 1966 English-made bizarre thriller about toy dolls and murder, starring Patrick Wymark and Margaret Johnston.

The Raiders, on 2 at midnight. No rating available on this 1963 western drama about a clash between ranchers and a ruthless Army captain, starring Robert Culp and Brian Keigh.

Key to Ratings:
Excellent xxxx
Good xxx
Fair xx
Poor x

Gypsy Girl (xxx), on 6 at midnight. A poignant 1966 English-made drama which benefits from attractive location site and a sensitive performance by Hayley Mills as a retiring young girl who is looked upon by her village as a trouble maker. John Mills directed his daughter in this film which also features an excellent performance from a young actor named Ian McShane who plays a gypsy lad who saves Hayley from being sent to a home.

The Cockeyed Cowboys of Calico Country (xx), on 8 at midnight. The late Dan Blocker (Bonanza) stars in this whimsical made-for-TV western about a rancher and his mail-order bride. Filmed in 1970 with a competent supporting cast that includes Nanette Fabray, Mickey Rooney and Jim Backus.

Hazard, on 13 at 12:30. Paulette Goddard and Macdonald Carey star in this lively 1948 comedy about a charming gambler (Miss Goddard) on a cross-country escape from her debts.

Sergeant Ryker (xx), on 6 at 2:05. A well-acted 1963 courtroom drama about a U.S. sergeant on trial for defecting, starring Lee Marvin, Bradford Dillman and Vera Miles.

The Hired Hand (xxx), on 8 at 2:05. Peter Fonda directed and stars in this off-beat, but beautifully photographed and edited 1971 western about an itinerant cowboy who returns to his wife and family after an absense of 11 years. Fonda, in this directorial debut, shows the promise later fulfilled in Easy Rider.

Today's Highlights

News Report Special, on 4 at 7:30. The Deadly Drinking Driver — a special report investigating the problem of drinking drivers and the efforts of law enforcement agencies, courts and local and national treatment programs, aimed at keeping intoxicated drivers off the roads. (30 mins.)

Nature of Things, on 2 and 6 at 8. The world of bacteria, parasites and predators as seen through microscopic photography. (30 mins.)

ABC Theatre, on 4 at 8. A dramatization of the 1962 Cuban missile crisis using a script primarily based on public record and focusiing on the tense White House meetings and the principal figures involved. Cast includes William Devane as John F. Kennedy; Martin Sheen as Robert Kennedy and Howard Da Silva as Nikita Khruschev. (3 hrs.)

Little House on the Prairie, on 5 at 8. The program expands to two hours tonight in a story with award-winning actor Ernest Borgnine in a guest role. A son is born to the Ingalls and everyone rejoices except Laura, who is afraid the child will replace her in her father's affections. Borgnine plays a compassionate hermit who helps Laura come to terms with her problem. (2 hrs.)

Tony Orlando and Dawn, on 7 at 8. A Christmas show with Carroll O'Connor and the 20-member International Children's Choir joining Tony Orlando and Dawn, in a program of festive music and comedy. (60 mins.)

Feeling Good, on 9 at 8. Tonight's program focuses on treating children's injuries — from poisoning to cuts and bruises. Also, a segment praising fruit as a source of vitamins. (60 mins.)

Musicamera, on 2 and 6 at 8:30. In one of the best shows of this series, Canada's Les Feux Follets, the 22-member dance troupe from Charlottetown, P.E.I., offer an exuberant chronicle of the Canadian heritage — from 18th-century settlements to the influence of ethnic cultures. (60 mins.)

A Third Testament, on 2 and 6 at 9:30. In the final program of this series, host Malcolm Muggeridge profiles Lutheran minister Dietrich Bonhoeffer, who was executed by the Nazis in 1945, because of his involvement in an assassination attempt againfst Hitler. The program includes interviews with Bonheoffer's biographer and his financee. (60 mins.)

In Recital, on 9 at 10. Combining their talents pianists Ralph and Albertine Votapek perform Rachmaninoff's Suite No. 2, a piece especially written for two pianos. (30 mins.)

Wide World Special, on 4 at 11:30. Host Monty Hall and guest panelists (including actor Jack Klugman of TV's Odd Couple) attend a simulated meeting of Gamblers Anonymous. The meeting is simulated but the GA members and their stories of bouts with compulsive gambling are all quite real. (90 mins.)

oday's ghlights

Report Special, on 4 'he Deadly Drinking - a special report ing the problem of drivers and the ef- law enforcement courts and local and treatment programs, keeping intoxicated off the roads. (30

of Things, on 2 and 6 world of bacteria, and predators as igh microscopic pho- (30 mins.)

heatre, on 4 at 8. A ation of the 1962 issile crisis using a marily based on pub- and focusiing on the ite House meetings principal figures in- ast includes William s John F. Kennedy; een as Robert Ken- Howard Da Silva as ruschev. (3 hrs.)

ouse on the Prairie, 8. The program ex- two hours tonight in with award-winning nest Borgnine in a e. A son is born to ls and everyone re- cept Laura, who is e child will replace r father's affections. plays a compas- hermit who helps ne to terms with her (2 hrs.)

rlando and Dawn, on Christmas show with 'Connor and the 20- International Chil- oir joining Tony Or- d Dawn, in a pro- festive music and (60 mins.)

Good, on 9 at 8. To- rogram focuses on children's injuries — soning to cuts and Also, a segment fruit as a source of (60 mins.)

nera, on 2 and 6 at ne of the best shows eries, Canada's Les lets, the 22-member oupe from Charlotte- C.I., offer an exuber- icle of the Canadian -- from 18th-century its to the influence of tures. (60 mins.)

d Testament, on 2 0:30. In the final pro- this series, host Mal- ggeridge profiles Lu- inister Dietrich Bon- who was executed by in 1945, because of rement in an assassi- tempt againfst Hitler. gram includes inter- th Bonheoffer's biog- nd his financee. (60

tal, on 9 at 10. Com- heir talents pianists d Albertine Votapek Rachmaninoff's Suite piece especially writ- o pianos. (30 mins.)

Vorld Special, on 4 at ost Monty Hall and panelists (including k Klugman of TV's le) attend a simulat- ting of Gamblers us. The meeting is ated but the GA and their stories of th compulsive gam- all quite real. (90

Muggeridge Ends Theology Series

Dietrich Bonhoeffer 1906-1945, the German Lutheran pastor executed by the Nazis for his part in the plot to murder Hitler in the last days of the Second World War is the subject of the sixth and final program in the series A Third Testament, Wednesday, Dec. 18 at 9:30 p.m. on CBC-TV.

Of Bonhoeffer, Muggeridge states: "It is an awesome thought that the time Bonhoeffer spent in his little cell as a prisoner was spiritually the richest, and intellectually and artistically the most fertile period of his life. All his circumstances prior to his imprisonment were conducive to a full, useful life. Indeed, he has already become a pillar of the Confessional Church — the breakaway Lutherans who refused to fall in with the requirements of the Nazi regime. A teacher, preacher and scholar of growing renown, outside as well as inside Germany. All this — and I do not mean it disparagingly — was to be expected from so honorable and honest a product of a particularly loving, enlightened and cultivated German upper-middle class home.

"In his cell, the theologian became a mystic, the pastor became a martyr, and the teacher produced, in his "Letters and Papers from Prison," one of the great classics of Christian literature. It is very difficult for a 20th century mind to accept or even grasp, the notion of the blessedness of affliction. Bonhoeffer provides an object lesson. His greatness grew directly out of his affliction, and through the very hoplessness of his earthly circumstances, he was able to generate hope at a dark moment in history, when it was most sorely needed, comforting and heartening many."

The series has been widely praised for undertaking what in effect is a history of Christian ideas, executed with great technical mastery and superb color film work.

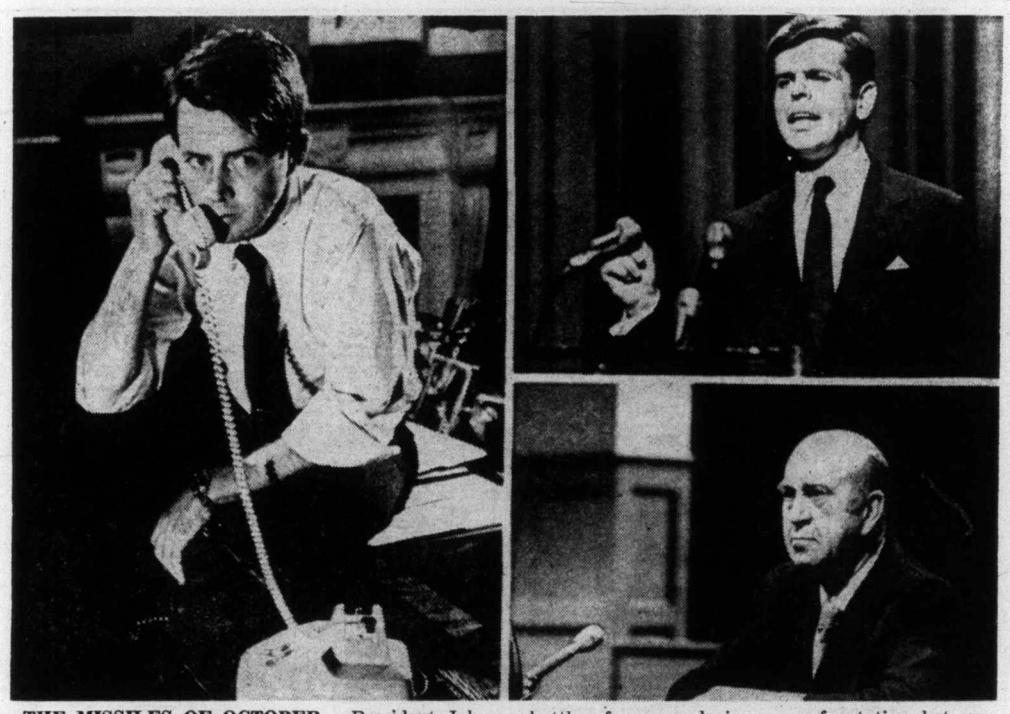

THE MISSILES OF OCTOBER — President John F. Kennedy (William Devane, top-right), Soviet leader Nikita Khrushchev (Howard da Silva, bottom-right) and Attorney-General Robert F. Kennedy (Martin Sheen, left) are men locked in a battle of nerves during a confrontation between their nations over missile installations in Cuba, in the three-hour drama presentation, The Missiles of October, to be telecast on Wednesday at 8 p.m. on Channel 4.

FEUX FOLLETS with Bill Hosie will appear on Musicamera, on Wednesday at 8:30 p.m. on Channel 2 and 6.

CBC GETS CFL TV RIGHTS

The CBC's English and French television networks have been successful in obtaining the television rights to coverage of the Canadian Football League for the next three years. It is the first time the league has granted the rights for longer than one year.

In a joint announcement from Vancouver, the CBC and CFL said the new agreement on television rights would extend through the 1977 football season, including regular season play, east and west playoffs and the Grey Cup classic. It brings to five the number of consecutive years that the CBC has held the CFL rights.

Commenting on the announcement, Don MacPherson, vice-president and general manager of the CBC's English Services Division, said, "I am pleased with the spirit of co-operation that existed throughout the negotiations and am sure the agreement will be mutually satisfactory to both parties as well as to football fans across the country. Longer-term agreement will allow our English and French networks to plan our total sports presentations farther in advance."

The agreement allows for consultation between the CBC and the CFL, both in terms of the CFL schedule and the television schedules, to ensure that games which have the greatest viewer interest will be televised to national audiences. In addition, playoff games in the east and west will be staggered so that they will not be played on the same day, automatically lifting secondary blackouts. (There is a primary TV blackout within a 75-mile radius of the originating game site, and the secondary blackout applies to an area where another game is being played on the same day.)

The CTV network, which has long been associated with the CBC in the telecasting of CFL games, will be given the opportunity of continuing to share coverage of the schedule during the term of the new agreement.

GIFTS WITH A DIFFERENCE
Wine Art

Levi's
1000
PAIRS OF LEVIS IN EACH STORE
* SCORPION MEN'S WEAR (Next to Woolco — Victoria
* SCORPION MEN'S WEAR (131 Station St. — Duncan)
* RED BARON BOUTIQUE (614 Trounce Alley, Victoria)
First 1850

Now! Play a simple 1-finger tune . . . this organ fills in the background rhythm!

The Entertainer by KIMBALL

Illuminated Chord and Key Guides indicate correct names for chords and notes so you learn to read music, not just play by numbers or colors. Symbols disappear with flick of switch.

Full pitch range solo voicing plus haunting oboe, trumpet, violin. Reverberation, vibrato.

This exclusive Kimball feature makes any beginner sound like he's been playing for years. Now for the first time, you can play a simple one-finger melody and be "filled in" automatically by a rhythm beat, a rich chord accompaniment, and an alternating bass—all at the same time, all starting when you start, and stopping when you stop.

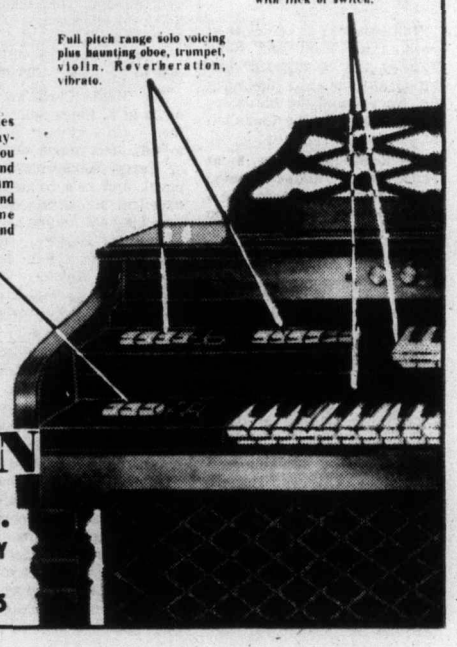

PLUS
OUR 7-YEAR GUARANTEE
Complimentary:
• 1 Yr. family lessons
• Headphone • Delivery
• Kimball Music Course

PARAGON MUSIC Ltd.
Hillside SHOPPING CENTRE
OPEN NIGHTLY 'TIL 9
595-1775

THURSDAY, DECEMBER 19

8 A.M.
4—Jeff's Collie
5—Today
6—Canada A.M.
7—J.P. ;Patches
8—Canada A.M.
11—Porky Pig
12—Cartoons
13—Cartoons

8:30 A.M.
4—News
5—Today
6—Island Good Morning
7—Captain Kangaroo
8—Romper Room
11—New Zoo Revue
12—Cartoons
13—Cisco Kid

9 A.M.
4—News
5—Seattle Today
6—Party Game
7—News
8—Kareen's Yoga
9—Behind The Lines
11—Joker's Wild
12—Joker's Wild
13—Burke's Law

9:30 A.M.
2—Mon Ami; Friendly Giant
4—Not For Women Only
5—Seattle Today
6—Pay Cards
7—News
8—Pay Cards
9—Electric Company
11—Gambit
12—Gambit
13—Burke's Law

10 A.M.
2—B.C. Schools
4—Merv Griffin
5—High Rollers
6—B.C. Schools
7—Now You See It
8—Consumer Prepare
9—Music; About You
11—Calendar
12—Now You See It
13—Shortcuts to Sewing

10:30 A.M.
2—Mr. Dressup
4—Merv Griffin
5—Hollywood Squares
6—Mr. Dressup
7—Love of Life
8—Definition
9—Art; Inside-Out
11—Calendar
12—Love of Life
13—Jack LaLanne

11 A.M.
2—Sesame Street
4—Merv Griffin
5—Jackpot
6—Talk Back
7—Young And the Restless
8—Jean Cannem
9—Music ;Working
11—Get Smart
12—Young And the Restless
13—Honey West

11:30 A.M.
2—Sesame Street
4—Pyramid Game
5—Celebrity Sweepstakes
6—Talk Back
7—Search for Tomorrow
8—Jean Cannem
9—Sesame Street
11—Mayberry R.F.D.
12—Search for Tomorrow
13—Galloping Gourmet

12 NOON
2—Luncheon Date
4—Password
5—Joepardy
6—News; Ida Clarkson
7—News
8—News; It's Your Move
9—Sesame Street
11—My Favorite Martian
12—Merv Griffin
13—Movie: Hudson's Bay

12:30 P.M.
2—Luncheon Date
4—Split Second
5—Days of Our Lives
6—Ida Clarkson
7—As the World Turns
8—Movie: Privilege (12:45)
9—Book Beat
11—Eddie's Father
12—Merv Griffin
13—Movie continued

1 P.M.
2—Bob Switzer Show
4—All My Children
5—Doctors
6—Hogan's Heroes
7—Guiding Light
8—Movie continued
9—Work ;Music
11—Movie: Lovers and Lollipops
12—Merv Griffin
13—Movie continued

1:30 P.M.
2—Ed Allen
4—Let's Make A Deal
5—Another World
6—FBI
7—Edge of Night
8—Movie continued
9—Art; Nativity
11—Movie continued
12—Match Game
13—Movie continued

2 P.M.
2—Coronation Street
4—Newlywed Game
5—How to Survive A Marriage
6—FBI continued
7—Price Is Right
8—Movie continued
9—Music; Animals
11—Movie continued
12—Price Is Right
13—Lost in Space

2:30 P.M.
2—Edge of Night
4—One Life to Live
5—Somerset
6—Film
7—Match Game
8—Somerset
9—Cover; Families-Friends
11—Cartoons (2:45)
12—Mike Douglas
13—Lost in Space continued

3 P.M.
2—Juliette
4—General Hospital
5—Name That Tune
6—It's Your Move
7—Tattletales
8—Another World
9—Criminal Justice
11—Casper — Cartoon
12—Mike Douglas continued
13—Cisco Kid

3:30 P.M.
2—Take 30
4—One Life To Live
5—Movie: Sons and Lovers
6—Take 30
7—Dinah Shore
8—What's the Good Word
9—Speak Out
11—Speed Racer
12—Mike Douglas continued
13—Cartoons

4 P.M.
2—Family Court
4—Brady Bunch
5—Movie continued
6—Family Court
7—Dinah Shore continued
8—He Knows, She Knows
9—Sesame Street
11—Flintstones
12—Funorama
13—Cliffhangers

4:30 P.M.
2—Hi Diddle Day
4—Bonanza
5—Movie continued
6—Hi Diddle Day
7—Dinah Shore continued
8—Brady Bunch
9—Sesame Street
11—Munsters
12—Bewitched (4:50)
13—Bullwinkle

5 P.M.
2—What's New?
4—Bonanza
5—Movie continued
6—Flying Nun
7—News
8—Ironside
9—Mister Rogers
11—Gilligan's Island
12—Circle of Fear (5:20)
13—Virginian

5:30 P.M.
2—Partridge Family
4—News
5—News
6—News
7—News
8—Ironside continued
9—Electric Company
11—Bewitched
12—Circle of Fear
13—Virginian

ALL TIMES ARE LOCAL

CHANNELS RESERVE RIGHT TO MAKE LAST-MINUTE CHANGES

EVENING PROGRAMS

6 P.M.
2—Sportscene
4—News
5—News
6—News
7—News
8—News
9—Zoom
11—That Girl
12—Circle of Fear
13—Virginian continued

6:30 P.M.
2—Hourglass
4—News
5—News
6—News
7—Jeopardy
8—News
9—TBA
11—FBI
12—News
13—Virginian continued

7 P.M.
2—Hourglass continued
4—To Tell The Truth
5—Truth or Consequences
6—Lawrence Welk
7—Washington Budget Special
8—Funny Farm
9—Walsh's Animals
10—Sky Tonight
11—FBI continued
12—Magician
13—Journey to Adventure

7:30 P.M.
2—House of Pride
4—Wild Refuge
5—Let's Make A Deal
6—Lawrence Welk
7—Special continued
8—Excuse My French
9—Fulton J. Sheen
10—You and the Law
11—Ironside
12—Magician continued
13—Ski Scene

8 P.M.
2—Carol Burnett
4—Odd Couple
5—Historical Drama Special
6—Carol Burnett
7—The Waltons
8—Streets of San Francisco
9—The Way It Was
10—You and the Law
11—Ironside continued
12—The Waltons
13—Movie: The Magic Christian

8:30 P.M.
2—Carol Burnett continued
4—Paper Moon
5—Special continued
6—Carol Burnett continued
7—Waltons continued
8—'Frisco Streets continued
9—Religious America
10—Project Travel
11—Beverly Hillbillies
12—Waltons continued
13—Movie continued

9 P.M.
2—Stompin Tom's Canada
4—Streets of San Francisco
5—Ironside
6—Police Woman
7—Movie: A Christmas Carol
8—Police Surgeon
9—Soul!
10—Capital Planning
11—Movie: Guns of Darkness
12—Mary Tyler Moore
13—Movie continued

9:30 P.M.
2—Chico and the Man
4—'Frisco Streets continued
5—Ironside continued
6—Police Woman continued
7—Movie continued
8—Maclear
9—Soul continued
10—Capital Planning
11—Movie continued
12—Movie: Indiscreet
13—Movie continued

10 P.M.
2—Adrienne at Large
4—Sadat — Biography Special
5—Movin' On
6—Rockford Files
7—Movie continued
8—Nakia
9—Health Special
11—Movie continued
12—Movie continued
13—This Is Music

10:30 P.M.
2—Some Honorable Members
4—Special continued
5—Movin' On continued
6—Rockford continued
7—Movie continued
8—Nakia continued
9—Special continued
11—Movie continued
12—Movie continued
13—Hunting and Fishing

11 P.M.
2—News
4—News
5—News
6—News
7—News
8—News
11—Untouchables
12—Movie continued
13—Name of the Game

11:30 P.M.
2—News
4—Wide World Special
5—Johnny Carson
6—News
7—Movie: Seven Golden Men
8—News
11—Untouchables
12—Movie: Secret World
13—Name of Game continued

12 MIDNIGHT
2—Movie: Man in the Moon
4—Special continued
5—Johnny Carson
6—Movie: Berlin Affair
7—Movie continued
8—Movie: Limbo
12—Movie continued
13—Name of Game continued

12:30 A.M.
2—Movie continued
4—Special continued
5—Tomorrow (1:00)
6—Movie: Boom (2:05)
8—Movie: House of Cards (2:00)
7—Movie continued
12—Movie continued
13—Movie: Northwest Mounted Police

ALL TIMES ARE LOCAL

CHANNELS RESERVE RIGHT TO MAKE LAST-MINUTE CHANGES

Movies

Hudson's Bay (xx), on 13 at noon. Paul Muni and Gene Tierney star in this 1940 historical drama about the early fur traders and the hardships they endured in the Canadian wilderness of 1670.

Privilege (xxx), on 8 at 12:45. Peter Watkins directed this frightening glimpse into a future society in which a pop singer works a Svengali influence over British youth. Filmed in 1967 with John Paul Jones and Jean Shrimpton.

Lovers and Lollipops (xx), on 11 at 1. A lightweight 1956 drama about a young widow who worries if her daughter will accept a new suitor, starring Lori March and Cathy Dunn.

Sons and Lovers (xxxx), on 5 at 3:30. The stunning performances of Trevor Howard and Wendy Hiller highlights this successful 1960 British-made film adaptation of D. H. Lawrence's autobiographical novel about a sensitive youth coming of age in a 1910 English mining town. Howard is splendid as the gruff coal-mining father of the gentle-natured, would-be artist (Dean Stockwell) and Miss Hiller as the dominant mother is beautifully controlled and very moving. The young Dean Stockwell keeps up with the high-powered cast, and the direction by Jack Cardiff is excellent.

The Magic Christian (xxx), on 13 at 8. Peter Sellers plays the world's richest eccentric in this 1969 movie adaptation of Terry Southern's satirical novel, and he's backed by an excellent supporting cast that includes Ringo Starr, Laurence Harvey, Richard Attenborough, Yul Brynner and Raquel Welch.

A Christmas Carol (xxxx), on 7 at 9. Alistair Sim plays Scrooge, London's meanest miser, in this excellent 1951 film version of Charles Dickens' Christmas classic.

Guns of Darkness (xx), on 11 at 9. A 1962 British-made drama about a businessman and his wife caught in the turmoil of a South American revolution, who find themselves helping the overthrown president escape to the border. The story, starring David Niven and Leslie Caron, gets itself tangled in deeper meanings, but never makes itself quite clear, and although the cast tries hard, the result is no better than fair.

Indiscreet (xxx), on 12 at 9:30. A delightfully sophisticated 1958 comedy about the on-again, off-again romance between a handsome and wealthy American diplomat and a ravishing European actress. Cary Grant and Ingrid Bergman are well cast as the urbane pair of lovers.

Seven Golden Men, on 7 at 11:30. A 1955 Italian-made crime-drama about a daring plot to rob a Geneva bank housing tons of gold, with an Italian cast, dubbed into English.

Secret World, on 12 at 11:30. No rating available on this 1958 French-made drama focussing on a withdrawn younster and his romantic interest in his uncle's youthful mistress. Jacqueline Bisset stars.

Man in the Moon (xx), on 2 at midnight. A droll 1961 English-made comedy about the problems of an astronaut who is picked for the first moon landing, starring Kenneth More and Shirley Anne Field.

Berlin Affair (xx), on 6 at midnight. Darren McGavin plays an investigator on a dangerous hunt for a former partner, in this 1970 drama, filmed on location in Europe.

TREVOR HOWARD
. . . on 5 at 3:30 p.m.

Limbo, on 8 at midnight. No rating available on this 1972 made-for-television drama about the plight of Vietnam war wives adjusting to the uncertain fates of their husbands, starring Kate Jackson. Katherine Justice, Hazel medina and Kathleen Nolan.

Men With Wings (xxx), on 13 at 12:30. An ambitious 1938 film which tries to chroncile the history of aviation (up to that time) through the story of two air pioneers, one a stunt flier, and the other a man who dreams of aviation's future. Fred MacMurray and Ray Milland star, with excellent direction by William Wellman.

House of Cards (xxx), on at 2. Good production, lots of action and lush European locations enhance this 1968 drama about an American who becomes involved with a Fascist group plotting to take over France. Cast includes Orson Welles, George Peppard and Inger Stevens.

Boom! (xx), on 6 at 2:06. Elizabeth Taylor and Richard Burton star in this 1968 film adaptation of a Tennessee Williams short story (The Milk Train Doesn't Stop Here) about a dying woman and an enigmatic poet on a Mediterranean island.

Key to Ratings:
Excellent xxxx
Good xxx
Fair xx
Poor x

Today's Highlights

Carol Burnett Show, on 2 and 6 at 8. Carol and her regulars Harvey Korman and Vicki Lawrence welcome special guest Alan Alda (M-A-S-H) to tonight's show (60 mins.)

From Sea to Shining Sea, on 5 at 8. Robert Culp once again portrays John Freeborn in this second of seven historical dramas to be telecast throughout the season. This time he lands in Massachusetts in 1812, after having escaped British impress at sea. Freeborn eventually arrives at the door of crusty former President John Adams amid a background of frontier attacks by Indians armed by the British. (60 mins.)

The Way It Was, on 9 at 8. Two of the most colorful teams in the NHL are profiled as tonight's sports retrospective recalls the 1953-54 Stanley Cup finals between the Detroit Red Wings and the Montreal Canadiens. Joining host Curt Gowdy are Red Kelly and Ted Lindsay of the Red Wings. (30 mins.)

Stompin' Tom's Canada, on 2 at 9. Tom's wife Lena and the wives and children of his musicians join in a special Christmas show. (30 mins.)

Maclear, on 8 at 9:30. The Last Unknown, as host correspondent Michael Maclear looks at the diversity of cultures in Papua, New Guinea, whose people are busy preparing for independence. (30 mins.)

Adrienne at Large, on 2 at 10. Television journalist Adrienne Clarkson examines changing weather patterns, in tonight's program. (30 mins.)

Sadat: An Action Biography, on 4 at 10. A documentary special profiling Egyptian President Anwar Sadat. The program includes newsreel footage of Egypt's rise from a British protectorate in 1914 to a Mid-East dominance today, and a conversation with Sadat recalling his schooling in Cairo, his association with former Premier Nasser, anti-British activities in the Second World War, and his participation in the 1952 army coup that deposed King Farouk. (60 mins.)

High Cost of Healing, on 9 at 10. A special on the rising cost of health-care expenses in the U.S. (60 mins.)

Wide World Special, on 4 at 11:30. Inflation, resession and the spiraling economy in the U.S. is examined by host Dick Cavett and his special guest George Meany, president of the AFL-CIO. (90 mins.)

oday's ghlights

urnett Show, on 2 . Carol and her reg- rvey Korman and rence welcome spe- Alan Alda (M-A-S- onight's show (60

a to Shining Sea, on Robert Culp once trays John Free- his second of seven dramas to be tele- ughout the season. he lands in Mas- in 1812, after hav- ed British impress reeborn eventually the door of crusty esident John Adams ckground of frontier Indians armed by . (60 mins.)

It Was, on 9 at 8. the most colorful he NHL are profiled 's sports retrospec- the 1953-54 Stanley between the Detroit and the Montreal Joining host Curt Red Kelly and Ted the Red Wings. (30

Tom's Canada, on m's wife Lena and and children of his join in a special show. (30 mins.)

, on 8 at 9:30. The own, as host corre- Michael Maclear he diversity of cul- apua, New Guinea, ple are busy pre- independence. (30

at Large, on 2 at evision journalist Clarkson examines veather patterns, in rogram. (30 mins.)

An Action Biogra- at 10. A documenta- profiling Egyptian Anwar Sadat. The includes newsreel Egypt's rise from a tectorate in 1914 to t dominance today, ersation with Sadat his schooling in association with emier Nasser, anti- tivities in the Sec- War, and his par- in the 1952 army t deposed King) mins.)

st of Healing, on 9 pecial on the rising ealth-care expenses (60 mins.)

rld Special, on 4 at ation, resession and ng economy in the mined by host Dick 1 his special guest eany, president of IO. (90 mins.)

Sadat: A Biography

The life of one of the most powerful leaders in the volatile Middle East, Egyptian President Anwar-el-Sadat (left) is the subject of an ABC special to be telecast on Thursday at 10 p.m. on Channel 4. Correspondent Peter Jennings (right) produced the special.

Good Times Family Know Who's Boss

By VERNON SCOTT

HOLLYWOOD — John Amos is black and as sensitive as a seismograph to his role as the comic father in television's Good Times.

He has to be sensitive.

If he has a shortcoming it is the fact that his sensitivity lies on the surface. It is almost as if he poised to take offence.

"I get a lot of mail objecting to the fact that my character does menial work," Amos said. "He works in a car wash. They think it's bad for the black man's image.

"Well, I've had worse jobs than that, including working on a garbage truck. If it's honest work and a man takes pride in it and keeps his dignity, then nothing he does is beneath him."

Amos has pride and dignity to spare.

He is actually a co-star in the show. Esther Rolle plays the central figure, Florida Evans.

"I'm not emasculated on the show," he maintained. "The kids know who's boss. Just like they do in my own home.

"The difficult part of my performance is demonstrating the character's humanity in adverse conditions instead of belligerence. I don't play an inferior black. I never have and I never will."

Amos obstinately has refused to appear in any of the black exploitation pictures although producers have waved acres of greenbacks at him.

"I won't play a pimp or a dope dealer or any of the other negative aspects of the black spectrum," said Amos. "I don't deny they exist, but I don't think they should be emphasized so much.

"Black actors in general have to pass up those roles and tighten their belts or go along with them and accept whatever criticism that comes with them along with the money."

UPI

CBS TOPS IN NIELSEN RATINGS

NEW YORK — NBC's Sanford and Son was the most widely watched TV program in the U.S. last week, A. C. Nielsen ratings show.

A CBS special with an unlikely cast — the Loch Ness monster, Bigfoot and the Abominable Snowman — also was rated high in popularity.

The special, called Monsters, Mysteries or Myths?, was a Smithsonian Institution study of various reported monsters. It was ranked third in popularity of all evening shows aired last week.

The Nielsen figures also gave high rating marks to the Miss Teenage America Pageant televised by CBS and a Robinson Crusoe special broadcast on NBC.

The ratings show the week's 20 most popular evening shows in order were: Sanford and Son; Maude, Monsters; Mysteries or Myths? Rhoda, M-A-S-H, All in the Family, Bob Newhart and Hawaii Five-O, all CBS; World of Disney NBC; Mary Tyler Moore, Good Times, and Kojak all CBS; Robinson Crusoe NBC; Medical Centre, Miss Teenage America Pageant and Mannix all CBS; Emergency and Sunday Mystery Movie both NBC; The Rookies ABC and The Waltons CBS.

The week's lowest-rating show was ABC's Paper Moon, which the network is cancelling.

AP

Fonda Narrates Bunker Special

Henry Fonda has been signed to appear as host on a special one-hour broadcast of All in the Family Saturday, Dec. 21 (8:00-9:00 p.m.) on the CBS Television Network. Entitled The Best of All in the Family, the program will celebrate the 100th broadcast in the long-popular, award-winning comedy series and will, itself, be that 100th broadcast.

The Best of All in the Family will recapitulate many of the most memorable moments that have occurred in the lives of Archie Bunker, his family and their friends during the history of All in the Family, which is now in its fifth season.

MAIS GREAT STOCK REDUCTION DRIVE CONTINUES

We are Bursting all Over with Beautiful Bargains

COLOR TV TRADE-UP

WE NEED YOUR TRADE

So why not bring us your TV — color or black and white — and we can trade you up to a new Zenith. Listed below are just two of the many excellent values available. Trade up today!

ZENITH ® "The Quality Goes In Before the Name Goes On"

25" COLOR CONSOLE 100% SOLID STATE

Choose the E4549 or T2856. Both are modern styled with full base and casters.

YOUR CHOICE $779.95

"REMEMBER . . . IF IT'S NOT FROM MAIS, YOU MAY HAVE PAID TOO MUCH!"

Mais FURNITURE and APPLIANCES

1821 Cook Open Fri. 'til 9 385-2435

FRIDAY, DECEMBER 20

8 A.M.
4—Jeff's Collie
5—Today
6—Canada A.M.
7—J. P. Patches
8—Canada A.M.
11—Porky Pig
12—Frisky Frolics
13—Cartoons

8:30 A.M.
4—News
5—Today
6—Island Good Morning
7—Captain Kangaroo
8—Romper Room
11—New Zoo Revue
12—Frisky Frolics
13—Cisco Kid

9 A.M.
4—News
5—Seattle Today
6—Party Game
7—News
8—Kareen's Yoga
9—New Places, Images
11—Joker's Wild
12—Joker's Wild
13—Burke's Law

9:30 A.M.
2—Mon Ami; Friendly Giant
4—Not For Women Only
5—Seattle Today
6—Pay Cards
7—News
8—Pay Cards
9—Understanding Our World
11—Gambit
12—Gambit
13—Burke's Law continued

10 A.M.
2—Camera 12
4—Merv Griffin
5—High Rollers
6—Camera 12
7—Now You See It
8—Consumer Prepare
9—Reach Out; Explorers
11—Calendar
12—Now You See It
13—Detectives

10:30 A.M.
2—Mr. Dressup
4—Merv Griffin continued
5—Hollywood Squares
6—Mr. Dressup
7—Love of Life
8—Definition
9—Art; Music
11—Calendar
12—Love of Life
13—Jack LaLanne

11 A.M.
2—Sesame Street
4—Merv Griffin continued
5—Jackpot
6—Talk Back
7—Young and the Restless
8—Jean Cannem
9—News Places; Christmas
11—Get Smart
12—Young and Restless
13—Honey West

11:30 A.M.
2—Sesame Street
4—$10,000 Pyramid
5—Celebrity Sweepstakes
6—Talk Back
7—Search for Tomorrow
8—Jean Cannem
9—Sesame Street
11—Mayberry R.F.D.
12—Search for Tomorrow
13—Galloping Gourmet

12 NOON
2—Luncheon Date
4—Password
5—Jeopardy
6—News; Ida Clarkson
7—News
8—News; It's Your Move
9—Sesame Street
11—My Favorite Martian
12—Merv Griffin
13—Movie: It's a Wonderful Life

12:30 P.M.
2—Luncheon Date
4—Split Second
5—Days of Our Lives
6—Ida Clarkson
7—As the World Turns
8—Movie: Mr. Magoo (12:45)
9—In Recital
11—Eddie's Father
12—Merv Griffin
13—Movie continued

1 P.M.
2—Bob Switzer Show
4—All My Children
5—Doctors
6—Hogan's Heroes
7—Guiding Light
8—Movie continued
9—Music; Inside-Out
11—Movie: Voodoo Island
12—Merv Griffin
13—Movie continued

1:30 P.M.
2—Ed Allen
4—Let's Make a Deal
5—Another World
6—The FBI
7—Edge of Night
8—Movie continued
9—Music; Art
11—Movie continued
12—Match Game
13—Movie continued

2 P.M.
2—Flying Nun
4—Newlywed Game
5—How to Survive a Marriage
6—FBI Continued
7—Price is Right
8—Movie continued
9—Families; News Places
11—Movie continued
12—Price is Right
13—Time Tunnel

2:30 P.M.
2—Edge of Night
4—One Life To Live
5—Somerset
6—Edge of Night
7—Match Game
8—Somerset
9—Cover; Christmas
11—Movie; Cartoons
12—Mike Douglas
13—Time Tunnel continued

3 P.M.
2—Juliette
4—General Hospital
5—Name That Tune
6—It's Your Move
7—Tattletales
8—Another World
9—The Way It Was
11—Casper — Cartoon
12—Mike Douglas
13—Cisco Kid

3:30 P.M.
2—Take 30
4—Girl In My Life
5—Movie: High Wind in Jamaica
6—Take 30
7—Dinah Shore Show
8—What's the Good Word
9—Lilias
11—Speed Racer
12—Mike Douglas
13—Cartoons

4 P.M.
2—Family Court
4—Brady Bunch
5—Movie continued
6—Family Court
7—Dinah Shore continued
8—He Knows, She Knows
9—Sesame Street
11—Flintstones
12—Cartoons
13—Cliffhangers

4:30 P.M.
2—Dr. Zonk and Zunkins
4—Bonanza
5—Movie continued
6—Dr. Zonk and Zunkins
7—Dinah Shore continued
8—Brady Bunch
9—Sesame Street
11—Monsters
12—Bewitched (4:50)
13—Bullwinkle

5 P.M.
2—Flaxton Boys
4—Bonanza
5—Movie continued
6—Flying Nun
7—News
8—Ironside
9—Mister Rogers
11—Gilligan's Island
12—The Invaders (5:20)
13—Batman

5:30 P.M.
2—Partridge Family
4—News
5—News
6—News
7—News
8—Ironside continued
9—Electric Company
11—Bewitched
12—The Invaders
13—Virginian

ALL TIMES ARE LOCAL

CHANNELS RESERVE RIGHT TO MAKE LAST-MINUTE CHANGES

EVENING PROGRAMS

6 P.M.
2—Bob Newhart
4—News
5—News
6—News
7—News
8—News
9—Zoom
11—That Girl
12—Invaders continued
13—Virginian continued

6:30 P.M.
2—Hourglass
4—News
5—News
6—News
7—Mike Douglas
8—News
9—In Recital
11—FBI
12—News
13—Virginian continued

7 P.M.
2—Hourglass continued
4—To Tell the Truth
5—Truth or Consequences
6—Planet of the Apes
7—Mike Douglas
8—Swiss Family Robinson
9—Nova
10—Contact I
11—FBI continued
12—Kojak
13—Journey to Adventure

7:30 P.M.
2—Meeker's Hockey Tips; Mr. Chips
4—Issues '74
5—Hollywood Squares
6—Apes continued
7—Friends and Lovers
8—Six Million Dollar Man
9—Nova continued
10—Arts Caldendar
11—Ironside
12—Kojak continued
13—Animal World

8 P.M.
2—All In the Family
4—Kung Fu
5—Sanford and Son
6—All in the Family
7—Planet of the Apes
8—Six Million continued
9—Washington Week
10—Christmas Special
11—Ironside continued
12—Planet of the Apes
13—Movie: Last Chance

8:30 P.M.
2—Family continued
4—Kung Fu continued
5—Chico and the Man
6—Family continued
7—Apes continued
8—Adam-12
9—Wall Street Week
10—Special continued
11—Beverly Hillbillies
12—Apes continued
13—Movie continued

9 P.M.
2—Tommy Hunter
4—Six Million Dollar Man
5—Rockford Files
6—Tommy Hunter
7—Movie: Walk, Don't Run
8—Amy Prentiss
9—Masterpiece Theatre
10—Smorgasbord
11—Movie: Little Boy Lost
12—Movie: Wait Until Dark
13—Movie continued

9:30 P.M.
2—Tommy Hunter
4—Six Million continued
5—Rockford continued
6—Tommy Hunter
7—Movie continued
8—Prentiss continued
9—Masterpiece Theatre continued
11—Movie continued
12—Movie continued
13—Movie continued

10 P.M.
2—Rhoda
4—Night Stalker
5—Police Woman
6—Night Stalker
7—Movie continued
8—Prentiss continued
9—Hawaiian Music
11—Movie continued
12—Movie continued
13—Washington Debates

10:30 P.M.
2—Man About the House
4—Night Stalker continued
5—Police Woman continued
6—Night Stalker continued
7—Movie continued
8—Prentiss continued
9—Lilias Yoga
11—Movie continued
12—Movie continued
13—Debates continued

11 P.M.
2—News
4—News
5—News
6—News
7—News
8—News
11—Star Trek
12—Movie: Wild In the Country (11:15)
13—Name of the Game

11:30 P.M.
2—News
4—Wide World Concert
5—Johnny Carson
6—News
7—Movie: Godzilla vs. Thing (11:45)
8—News
12—Movie continued
13—Name of the Game

12 MIDNIGHT
2—Onedin Line
4—Concert continued
5—Johnny Carson
6—Movie: Creeping Unknown
7—Movie continued
8—Movie: Fahrenheit 451
12—Movie continued
13—Name of the Game

12:30 A.M.
2—Seven Seas (1:00)
4—Concert continued
5—Rock Concert (1:00)
6—Movie: Savage Land (1:40)
7—Movie: The Undead (1:30)
8—Movie: The Killers (2:20)
12—Movie continued
13—Movie: Welcome Stranger (1:00)

ALL TIMES ARE LOCAL

CHANNELS RESERVE RIGHT TO MAKE LAST-MINUTE CHANGES

Today's Highlights

Kojak, on 12 at 7. Telly Savalas directs and Paul Anka guest stars in this episode about an informer who uses his political contact to further his own ends. (60 mins.)

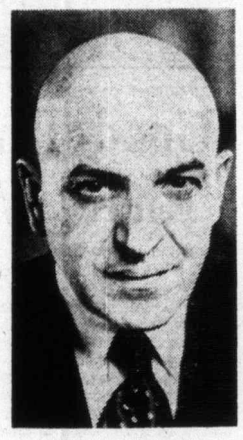

TELLY SAVALAS
. . . on 12 at 7 p.m.

All in the Family, on 2 and 6 at 8. Henny Fonda narrates, The Best of All in the Family, an hour-long celebration of the Bunkers 100th show. Filmed sequences from the program's five seasons on the air include Archie's views on politics and his relationships with his family. (60 mins.)

Wall Street Week, on 9 at 8:30. Changes in the market and views on future trends are offered by guest stock broker, I. W. Burnham, a 40-year veteran of Wall Street. (30 mins.)

Tommy Hunter, on 2 and 6 at 9. The cast and their families join Tommy for this special Christmas show. (60 mins.)

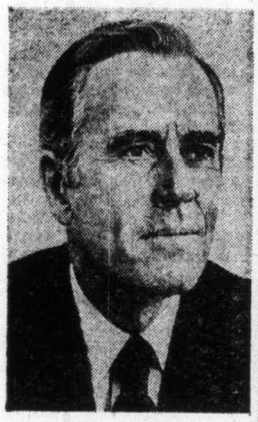

HENRY FONDA
. . . on 2 and 6 at 8 p.m.

Wide World in Concert, on 4 at 11:30. Tonight's guests include James Brown, Linda Ronstadt and folk-rock singer Dan Fogelberg. (90 mins.)

Midnight Special, on 5 at 1. Million-selling hits are heard in the conclusion of a two-part show featuring Gladys Knight and the Pips, David Essex, the O'Jays, and Olivia Newton-John. (90 mins.)

Movies

It's A Wonderful Life (xxx), on 13 at noon. A charming 1946 comedy-drama about a man facing ruin, who gets a second chance at life through the help of a guardian angle. Directed by Frank Capra, with excellent performances by James Stewart, Donna Reed and Lionel Barrymore.

Voodoo Island (x), on 11 at 1. A 1957 Boris Karloff thriller.

Mr. Magoo's Favorite Heroes, on 8 at 12:45. A 1965 cartoon adventure with Magoo portraying William Tell, Rip Van Winkle and Paul Revere.

A High Wind in Jamaica (xxx), on 5 at 3:30. Anthony Quinn and James Coburn star in this 1965 movie adaptation of Richard Hughes' adventure classic, The Innocent Voyage, about a group of children overjoyed to find themselves rescued by a pirate ship. The story turns into a stark drama before the climax and never lets up until the tragic ending.

ANTHONY QUINN
. . . on 5 at 3:30 p.m.

JULIE CHRISTIE
. . . on 8 at midnight

Last Chance, on 13 at 8. No rating available on this 1968 adventure tale of intrigue, filmed in the capitals of Europe and starring Michael Rennie and Tab Hunter.

Walk, Don't Run (xxx), on 7 at 9. Carry Grant, Jim Hutton and Samantha Eggar star in this entertaining 1966 comedy about the Tokyo housing shortage during the 1964 Olympics. The plot revolves around an American businessman, an athlete and a young lady who have to share digs — and you can take it from there.

Little Boy Lost (xxx), on 11 at 9. A tender, touching and well-acted 1953 drama about a war correspondent who returns to France in search of his son, born during the Second World War. Bing Crosby is excellent in a non-singing dramatic performance.

Wait Until Dark (xxx), on 12 at 9. Audrey Hepburn plays a blind housewife terrorized by dope smugglers who take refuge in her home, in this taut 1967 thriller, also starring Alan Arkin, Richard Crenna and Efrem Zimbalist Jr.

Wild in the Country (xx), on 12 at 11:15. A boring 1961 drama about a rural boy saved from delinquency by a lady social worker who encourages to pursue a writing career, starring Elvis Presley and Hope Lange.

Godzilla vs. The Thing (xx), on 6 at midnight. A 1955 English-made horror drama about a man turned into a monster that terrorizes London, starring Brian Donlevy and Jack Warner.

Fahrenheit 451 (xxx), on 8 at midnight. Famed French director Francois Trufaut's striking 1966 film interpretation of the Ray Bradbury novel about a futuristic society where books are banned, starring Oskar Werner and Julie Christie.

Welcome Stranger (xxx), on 13 at 1. Excellent performances by Bing Crosby and Barry Fitzgerald highlight this entertaining 1947 drama about a carefree young doctor who arrives in a small town to take over the practice of a conservative country physician.

The Undead, on 7 at 1:30. No rating available on this 1957 thriller about experiments in reincarnation that return a scientist to the Dark Ages.

This Savage Land, on 6 at 1:40. No rating available on this 1968 western about a frontier family harassed by a vigilante gang, starring George C. Scott and Barry Sullivan.

The Killers (xx), on 8 at 2:30. A violent 1968 crime-drama, loosely based on a Hemingway story about two gangsters hired to kill an ex-racing driver, with strong performances by Lee Marvin and John Cassavetes.

Key to Ratings:
Excellent xxxx
Good xxx
Fair xx
Poor x

oday's hlights

n 12 at 7. Telly Sa-
cts and Paul Anka
rs in this episode
informer who uses
al contact to fur-
wn ends. (60 mins.)

LY SAVALAS
n 12 at 7 p.m.

e Family, on 2 and
ny Fonda narrates,
f All in the Family,
ong celebration of
ters 100th show.
equences from the
five seasons on the
Archie's views on
d his relationships
mily. (60 mins.)
eet Week, on 9 at
ges in the market
on future trends
d by guest stock
W. Burnham, a
veteran of Wall
mins.)
Hunter, on 2 and 6
cast and their fami-
ommy for this spe-
stmas show. (60

NRY FONDA
2 and 6 at 8 p.m.

rld in Concert, on 4
Tonight's guests in-
nes Brown, Linda
and folk-rock singer
berg. (90 mins.)
Special, on 5 at 1.
ling hits are heard
clusion of a two-part
uring Gladys Knight
Pips, David Essex,
s, and Olivia New-
(90 mins.)

CBC AM-FM Radio Highlights

CBC-AM 690
CBC-FM 105.7

SATURDAY

12:10 (AM) Our Native Land — Traditional Indian Foods. The majority of all cultivated vegetables were originally introduced to Europeans by the native people of North America, but there are still many kinds of food that the non-Indians don't bother with. How many non-Indians know how to prepare fried chokecherries? Ever heard of Indian cheese . . . made not from dairy products but from fish? Would you know how to get your bread or biscuits to rise without either yeast or baking powder? This entire program will be devoted to traditional Indian foods and their preparation.

1:30 (AM) Hot Air — Featuring Johnyy Hodges, alto saxophone, 1940 Chicago Bluebird sessions, including the Duke, Ben Webster, Rex Stewart and Jimmy Blanton. Host: Bob Smith.

2:00 (AM) Metropolitan Opera — Death in Venice (Benjamin Britten).

4:03 (FM) The Entertainers — Host: Jim Bauer. Comedy satire by the Royal Canadian Air Farce. An hour with folksinger Bruce Cockburn, an interview with and the music of the new Winnipeg group, Mood Jga Jga.

8:03 (AM) CBC Stage — Cakes and Ale, by Somerset Maugham, dramatized from the novel by Laura Common. A semi-autobiographical romantic story about the relationship through the years between William Ashenden and the beautiful flirtatious Rose Driffield. They first meet when he is a stammering schoolboy of 16, and she is the wife of a young author, then when he is a medical student, and finally a middleaged successful writer. With Chris Wiggins as Ashenden, Anne Butler as Rose, and Billie Mae Richards and Gary Files playing the author as a boy. Music by Lucio Agostini.

10:03 (AM) Anthology — The Year the Meadowlark Health Club Won the City Handball Championship, a story by writer and dramatist George R. Robertson. Also, Kildare Dobbs passes on some Christmas book suggestions.

11:03 (AM) Orchestral Concert — Winnipeg Symphony "Pops" Concert conducted by Arthur Fiedler. 1974 being Winnipeg's Centennial, program includes requests from the Mayor, along with medleys of show music.

11:03 (FM) Great Canadian Gold Rush — A rock music series with host Terry David Mulligan. Features live and recorded concerts, a weekly look at the Canadian music scene and interviews. On this week's program the entire show is devoted to the rock music of the 1950s.

SUNDAY

10:03 (FM) Gustav Holst: Planet Maker—Music commemorating the centennial of English composer Gustav Holst (1874-1934). Host and commentator: Kenneth Winters.

5:03 (FM) Music of the People—Guest this week is Lucy Guannel, a singer from Martinque who now lives in Montreal. In her distinctive style, she sings songs from her native island, from Haiti, from Quebec, and a Creole version of Silent Night. She accompanies herself on guitar and a variety of West Indian instruments, including the tamtam, she has travelled around the world as singer-dancer, and began her career as a soloist in London.

5:30 (FM) Touch the Earth—Sylvia Tyson hosts this series of contemporary folk music. Protest songs by the English folk singing group from Liverpool, Jacquie and Bridie, and an interview with the members.

7:03 (FM) Opera Theatre—Host: Don McGill. Moses and Aron (Schoenberg), a concert performance to commemorate the 100th anniversary of Schoenberg's birth, broadcast October 21 from the Grosses Festspielhaus in Salzburg (Gunter Reich as Moses—speaking part; Louis Devos as Aron; Chorus and Orchestra of the Austrian Radio; Vienna Boys' choir; conducted by Michael Gielan.)

10:30 (AM) CBC Playhouse—The Colonel's Lady, by Ernie Perrault, is set in Vancouver a short time after the British left India. Col. Radford and his exotic wife have to come to make a new life, but find society quite different from the one they were used to. The play examines the meeting and conflict of two cultures, Canadian and Anglo-Indian, and their different standards of behaviour. Directed by Norman Newton in Vancouver.

11:03 (FM) Jazz Radio Canada—Hosts: Lee Major and Mary Nelson. Tonight: Concerts by Pacific Salt from Vancouver, and Nimmons 'n' Nine Plus Six from Kingston. Also an item by Lee Major from the Montreaux Jazz Festival on pianist Cecil Taylor.

MONDAY

8:00 (FM) CBC Monday Evening—Part I—Historia de Jephte—An oratorio by Giacomo Carissimi (1605-1674) (Nigel Rogers, tenor; Edith Elart, soprano; Vancouver Chamber Choir and Ensemble, conducted by Jon Washburn). Part II—Subsidy of the Arts in Great Britain. A talk with Tony Field, J. P., the finance director of the Arts Council of Great Britain. Interviewer: Peter Hay. Part III—Recital of Piano Music: Michael Teppett (Paul Crossley, piano). Part IV — Vancouver recital. Music of the Renaissance and Baroque. (Nigel Rogers, tenor; Colin Tilney, harpsichord).

8:03 (A.M.) Music of Our People—(See Sunday 5:03 (F.M.) for details.)

8:30 (A.M. Identities—Finnish-Canadian Athletics—originally scheduled December 2nd. This is a documentary exploring the attitudes and successes of Finnish-Canadian athletes in Ontario. Probably no group has made a greater contribution to amateur sport; they have been actively promoting health and physical fitness since they first immigrated here 70 years ago.

10:30 (F.M.) Ideas — The Magic World of Borges: Start of a five-part series on one of the world's most revered authors, Argentinian Jorge Luis Borges. Poet Robert Zend speaks to the writer himself, his translator, publisher, admirers and critics, and some of the writers in his shadow. Tonight: Borges in Focus—An introductory program placing Borges in time and location. His literary predecessors and offspring, both in his native culture and in the world literature; his sources and his influence. The man, his formation, interests, background and environment, as he sees himself and as others see him.

10:30 (AM) Great Canadian Gold Rush—Tonight's program will include a live recorded concert from Vancouver with Ian Thomas. With host Terry-David Mulligan.

11:30 (F.M.) A Little Night Music—An hour of selections from all periods of concert music. Tonight: Host Jan Tennant in Toronto presents A Ceremony of Carols (Britten) Symphony No. 1 Winter Dreams (Tchaikovsky).

TUESDAY

8:03 (AM) CBC Tuesday Night — Part 1: The Vancouver Bach Choir — Simon Jon Washburn, chorus master Streatfeild, musical director; and assistant conductor: Kyrie and Gloria (from Missa Brevis) Buxtehude); Motet: Verba Mea Auribus Percipe (Schutz); Psalm 121, Jesus and the Traders, and To the Transylvanians (Kodaly); Songs of Nature, Op. 63 (Dvorak); Miniwanka (or The Moments of Water) (R. Murray Schafer); Five Flower Songs (Britten); Three Canadian Folk Songs (arr. by G. Ridout) (Recorded at the 1974 Toronto Summer Festival of Music at Eaton Auditorium). Part 2: The Fool and the String Quartet — A folk drama by the emigre Czech writer Jiri Klobouk. It's about the dreams and disappointments of a village idiot (played by Alfie Scopp), and the kindnesses and cruelties of his fellow villagers. Directed by John Reeves.

10:03 (FM) Ideas — The Magic World of Borges — The Borgesian Hero: Although it is hard to separate Borges' protagonists from the concepts that they express or symbolize in an exaggerated way, they always have one thing in common: They are extraordinary in a certain aspect.

WEDNESDAY

7:03 (FM) Themes and Variations—Hosts: Harry Mannis and Karen Kieser. Schoenberg's Vianna: The tension between repression, decadence and creativity, a documentary prepared by Lester Sugarman expecially for Themes and Variations. Schoenberg was rooted in the Vienna of the Hapsburgs, a culture which gave birth to such diverse 20th century concepts as Zionism and National Socialism, as well as Freud, Jung, Adler, modern Bauhaus architecture and 'Kulture' critique. Those heard in the program include one of the greatest Expressionist painters, Oskar Kokoschka; Egon Wellesz, the Hungarian-English music historian, composer, and a contemporary of Schoenberg; English composer Humphrey Searle, who studied with Schoenberg's student Anton Webern; and novelist and playwright Stefan Zweig. Readings are heard from the work of Karl Kraus.

8:03 (AM) Concern—Neighbourhoods—Dialects. The first half hour on Concern will show Canadians that they do indeed speak with a variety of accents and there are Canadian "Henry Higginses" around who can tell us a lot about ourselves by the way we speak. The balance of tonight's program will deal with the different responses which people have to their community. It will include an examination of the rural sense of community by Elaine Waese, a piece prepared by Chris Dunn looking at the dissatisfaction of Rochdale residents over what they consider to be an unfair and highly political termination of their 'self-contained' neighborhood, discussions with city children about their conception of rural life, prepared by Judith Gilmore, and a conversation between host Warren Davis, Alec Leman, architect and urbanologist.

THURSDAY

8:03 (FM) Encore — See Tuesday 8:03 (AM) for details.

8:03 (AM) Themes and Variations — (See Wednesday 7:03 (FM) for details.)

10:03 (FM) Ideas—The Magic World of Borges — Reincarnator: Borges' specific way of using literature. It is paradoxical that Borges, being a treasure house of culture, was a one-man library of world literature on one hand, yet, one of the most original inventors in present-day world literature. He quotes real stories written by real authors, but also invents names and titles and ancient manuscripts.

FRIDAY

6:30 (FM) Radio International — Hosts: Jan Tennant and Harry Mannis. A child's Christmas around the world: A Child's Christmas in Wales, read by its author, Dylan Thomas; The Show Queen, by Hans Christian Anderson, in a little-known English-language version by a 19th-century Danish translator, Dr. H. W. Dulcken, adapted for radio and performed by Maria Corvin, with special music. Also Christmas carols sung by such children's choirs as the Mozart Boys' Choir of Vienna, Les Petits Chanteurs a la Crois de Bois of France, and the Mennonite Children's Choir of Winnipeg.

NOW

WE'LL PAY YOU YOUR INTEREST IN ADVANCE

CU TM

Your interest is paid when the deposit is made

NOW For every $1000 deposited for one year you receive your $95 interest immediately.

NOW For every $1000 deposited for three years you receive your $250 interest the day the deposit is made.

NOW For example, if you deposit $10.-000 for one year term, you receive your interest in advance in the amount of $950.

NOW Income from these deposits is eligible for the $1000 tax-free interest income now allowed by the Federal Gov't.

"The Now Plan"

A Guaranteed Investment Certificate

ALL DEPOSITS FULLY WITHDRAWABLE ON PRE-ARRANGED CONDITIONS AND ALL DEPOSITS FULLY GUARANTEED

Vancouver Island's Largest Credit Union

WEST COAST SAVINGS
CREDIT UNION

ESQUIMALT 382-8215 522 Admirals Rd.
VICTORIA 386-6355 239 Menzies St.
COLWOOD 478-5534 Colwood Plaza
SOOKE 642-5233 6689 Sooke Road

Make it a Real Christmas with

COLOR TV

26"
Fully Automatic

SAVE NOW DURING OUR YEAR-END CLEARANCE

1 YEAR GUARANTEE ON ALL PARTS AND LABOUR

6 YEAR WARRANTY ON PICTURE TUBE

Pick-up your new Color TV Yourself

SAVE $30.00

ELECTROHOME

Built by Canadians For Canadians

26"
Fully Automatic

20" PORTABLE
• Fully Automatic •
100% SOLID STATE

26"
• Fully Automatic •

SHOP 10 a.m. to 10 p.m. DAILY

"We Service What We Sell!"

CC TV
Phone 477-6971

CITY CENTRE TV

Shelbourne at McKenzie

Next to K Mart in the Mall

the Mail